



Oklahoma City Public Schools
STATISTICAL PROFILE
2016-2017

Oklahoma City Public Schools
STATISTICAL PROFILE
2016-2017

Table of Contents

Board of Education and Superintendent.....	1
Selected District Characteristics	
District Enrollment since 1930-31.....	3
Racial/Ethnic Composition of Students since 1990-91.....	4
District and Charter School Membership.....	5
Number of District and Charter Schools.....	5
End of First Quarter Membership.....	6
End of First Quarter Membership, Grades PK through 5.....	6
End of First Quarter Membership, Grades 6 through 8.....	7
End of First Quarter Membership, Grades 9 through 12.....	7
Racial/Ethnic Composition of Students.....	8
Grade Distribution of Students.....	8
Age Distribution of Students.....	9
Number of Students Served during Year.....	9
New and Returning District Students.....	10
Students Enrolled Full vs. Partial Year.....	10
District Level Student Membership.....	11
Average Daily Attendance and Average Daily Membership.....	12
Student Attendance Rates.....	12
Student Absences by Grade.....	13
Student Truancy by Grade.....	13
Student Disaggregated Group Attendance Rates.....	14
Bilingual Students.....	15
English Language Learners.....	15
Student Home Languages.....	16
Native American Tribal Affiliation.....	17
Special Education Students.....	18
Homeless Students.....	18
Economically Disadvantaged Students.....	19
Breakfast and Lunch Program, Average Participation.....	19
Student Transfers.....	20
Legal (Out of District) Transfers.....	20
Pupil Transportation, Average Daily Haul.....	21
Pre-Kindergarten Enrollment.....	21
Early Birds.....	22
Parents as Teachers.....	22
Title I.....	23
Title VI Indian Education.....	23
Johnson O'Malley Indian Education.....	24
JROTC Program.....	24
Discipline Incidents by Grade Level.....	25
Discipline Incidents by Infractions.....	25
Students Recommended for Retention.....	26
Student Dropout Rate.....	26
Number of Student Dropouts.....	27
Four Year Graduation Rate.....	27
Testing and Scholastic Honors	
Third Grade State CRT Results.....	28
Third Grade OSTP.....	28
Fourth Grade State CRT Results.....	29
Fourth Grade OSTP.....	29
Fifth Grade State CRT Results.....	30

Fifth Grade OSTP	30
Sixth Grade State CRT Results	31
Sixth Grade OSTP	31
Seventh Grade State CRT Results	32
Seventh Grade OSTP	32
Eighth Grade State CRT Results.....	33
Eighth Grade OSTP.....	33
High School EOI Test Results	34
High School State Tests.....	34
Advanced Placement Students and Classes	35
Concurrent Enrollment.....	35
ACT Composite Scores.....	36
International Baccalaureate Graduates.....	36
OHLAP Seniors.....	37
Scholarships to Graduating Seniors.....	37
College Board Awards	38
Academic All State Scholars	38
Oklahoma Academic Scholars	39
Personnel	
Personnel Classification	40
Certified Staff with Advanced Degree	41
Average Teaching Experience.....	41
Teacher Attendance Rate	42
Average Class Size	42
National Board Certified Staff	43
Worker’s Compensation Claims	43
Parents and Community	
United Way Contributions	44
Parent-Teacher Conferences	44
Open House Attendance.....	45
Parent-Teacher Association Membership	45
College Fair Attendance.....	46
Finance	
General Fund Revenue	46
General Fund Expenditures	47
Externally Funded Grants.....	47
Foundation	
The Foundation for Oklahoma City Public Schools.....	48
Selected School Characteristics – Elementary Schools	
Adams Elementary School	50
Arthur Elementary School	51
Bodine Elementary School.....	52
Britton Elementary School	53
Buchanan Elementary School	54
Capitol Hill Elementary School.....	55
Cesar Chavez Elementary School.....	56
Cleveland Elementary School.....	57
Coolidge Elementary School	58
Edgemere Elementary School.....	59
Edwards Elementary School	60
Eugene Field Elementary School.....	61
Fillmore Elementary School	62
Gatewood Elementary School.....	63

Green Pastures Elementary School.....	64
Greystone Elementary School.....	65
Hawthorne Elementary School.....	66
Hayes Elementary School	67
Heronville Elementary School	68
Hillcrest Elementary School.....	69
Horace Mann Elementary School	70
Jackson Elementary School.....	71
Johnson Elementary School	72
Kaiser Elementary School	73
Martin Luther King Elementary School	74
Lee Elementary School	75
Linwood Elementary School	76
Mark Twain Elementary School.....	77
Monroe Elementary School.....	78
Moon Elementary School	79
Nichols Hills Elementary School	80
North Highland Elementary School.....	81
Oakridge Elementary School.....	82
Thelma R. Parks Elementary School.....	83
Parmelee Elementary School.....	84
Pierce Elementary School	85
Prairie Queen Elementary School.....	86
Putnam Heights Elementary School.....	87
Quail Creek Elementary School	88
Rancho Village Elementary School.....	89
Ridgeview Elementary School.....	90
Rockwood Elementary School.....	91
Sequoyah Elementary School	92
Shidler Elementary School	93
Southern Hills Elementary School	94
Spencer Elementary School.....	95
Stand Watie Elementary School.....	96
Telstar Elementary School.....	97
Van Buren Elementary School.....	98
West Nichols Hills Elementary School	99
Westwood Elementary School.....	100
Wheeler Elementary School.....	101
Willow Brook Elementary School.....	102
Wilson Elementary School.....	103

Selected School Characteristics – Middle Schools

Belle Isle Enterprise Middle School.....	105
Classen Middle School of Advanced Studies.....	106
Douglass Middle School	107
Jefferson Middle School	108
John Marshall Enterprise Middle School.....	109
Northeast Enterprise Middle School	110
Oklahoma Centennial Middle School	111
Rogers Middle School	112
Roosevelt Middle School.....	113
Taft Middle School	114
Webster Middle School.....	115

Selected School Characteristics – High Schools

Capitol Hill High School.....	117
Classen High School of Advanced Studies.....	118
Douglass High School.....	119
Grant High School.....	120
John Marshall Enterprise High School.....	121
Northeast Enterprise High School.....	122
Northwest Classen High School.....	123
Oklahoma Centennial High School.....	124
Southeast High School.....	125
Star-Spencer High School.....	126

Selected School Characteristics –

Alternative Programs and Special Centers

Emerson High School.....	128
Private.....	129
Extended Educational Services.....	130

Selected School Characteristics – Charter Schools

Dove Elementary School.....	132
Dove Science Academy.....	133
Harding Charter Preparatory High School.....	135
Harding Fine Arts Center.....	136
Independence Charter Middle School.....	137
Justice Alma Wilson SeeWorth Academy.....	138
KIPP Reach College Preparatory.....	140
John Rex Elementary.....	141
Santa Fe South Elementary @ The Hills.....	142
Santa Fe South Elementary @ Penn Avenue.....	143
Santa Fe South Middle School.....	144
Santa Fe South High School.....	145
Santa Fe South Pathways Middle College.....	146
Stanley Hupfeld Academy at Western Village.....	147

Appendix

School Feeder Patterns.....	149
List of Schools by Board District 2016-17.....	150
Special Instructional Program Descriptions.....	151
School Instructional Programs/Other.....	153
Special Education Programs.....	156
Rates, Calculations, and Terms.....	158
Maps.....	161

Oklahoma City Public Schools

2500 NE 30th Street, Oklahoma City, OK 73111
P.O. Box 36609, Oklahoma City, OK 73136
(405) 587-0000 | www.okcps.org

BOARD OF EDUCATION | 2016-2017

Comprised of seven members and a chair elected by district patrons, the Oklahoma City Public Schools Board of Education enacts policy, performs appraisals of policies and procedures, makes provisions of financial resources, maintains public relations, and continues educational planning and development.



Paula Lewis
Board Chair



Charles Henry
District 1



Rebecca Budd
District 2



Carrie Jacobs
District 3



Mark Mann
District 4



Ruth Veales
District 5



Gloria Torres
District 6



Ron Millican
District 7



Ms. Aurora Lora
July 1, 2016



DISTRICT CHARACTERISTICS

DISTRICT ENROLLMENT SINCE 1930-31

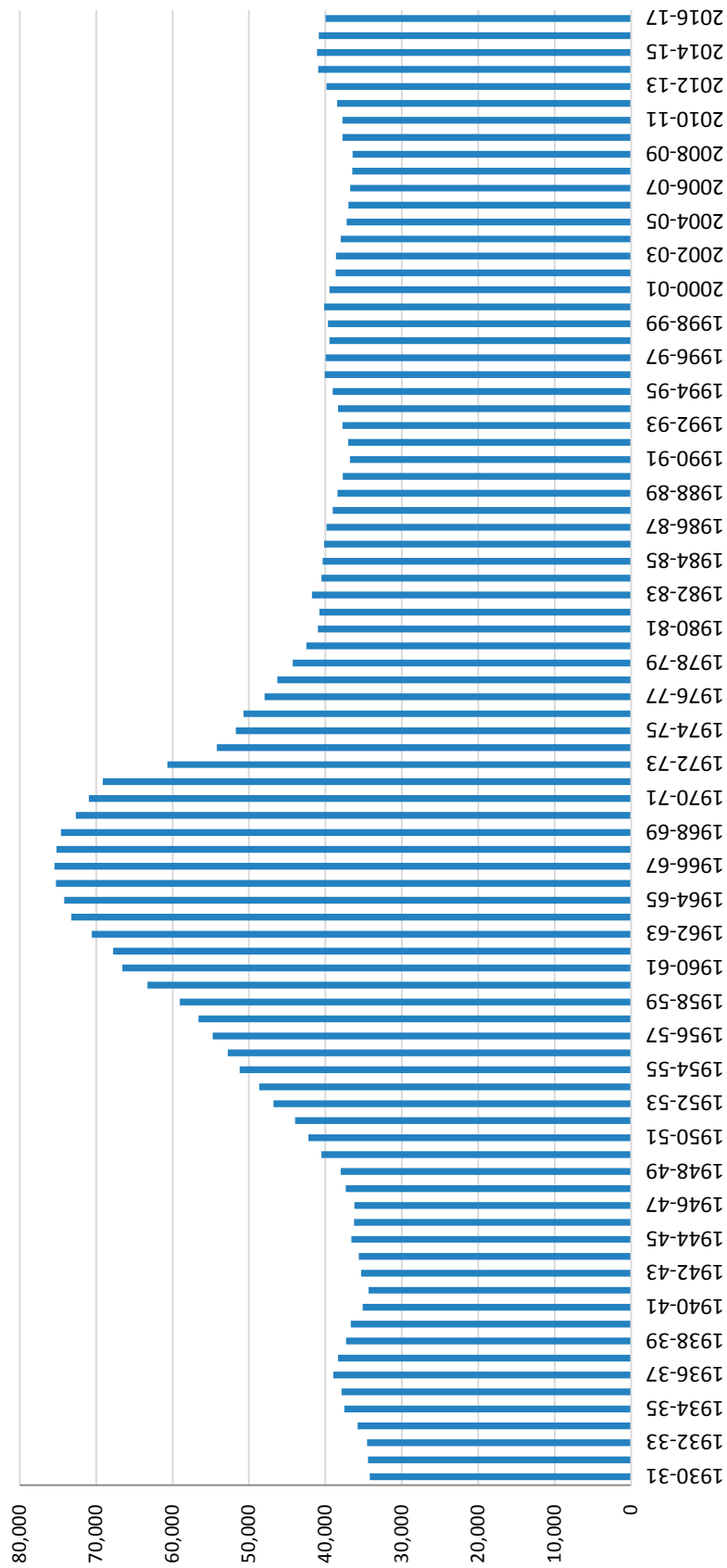

RACIAL/ETHNIC COMPOSITION OF STUDENTS SINCE 1990-91

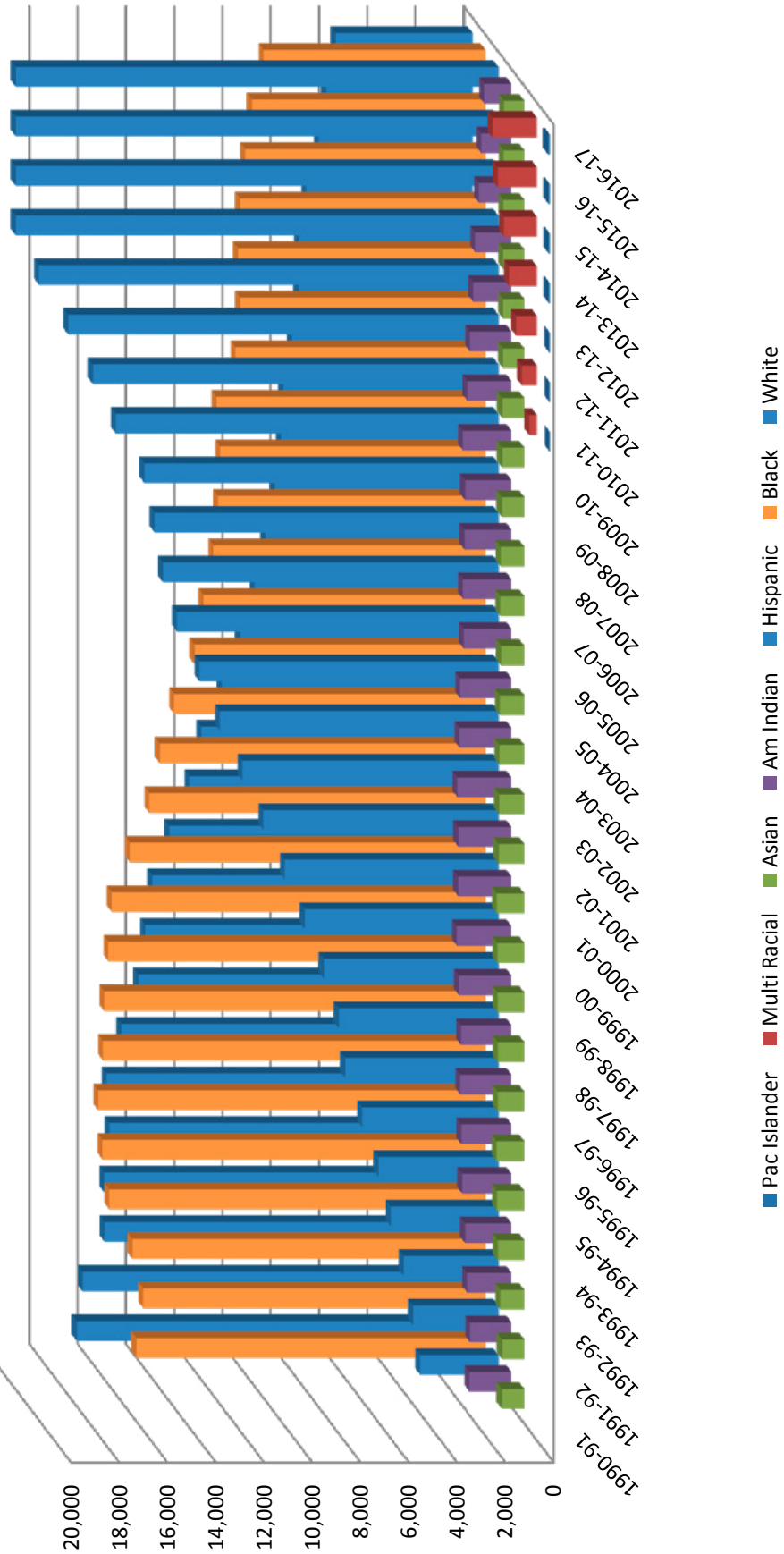

**DISTRICT AND CHARTER SCHOOL MEMBERSHIP
2012-13 THROUGH 2016-17**

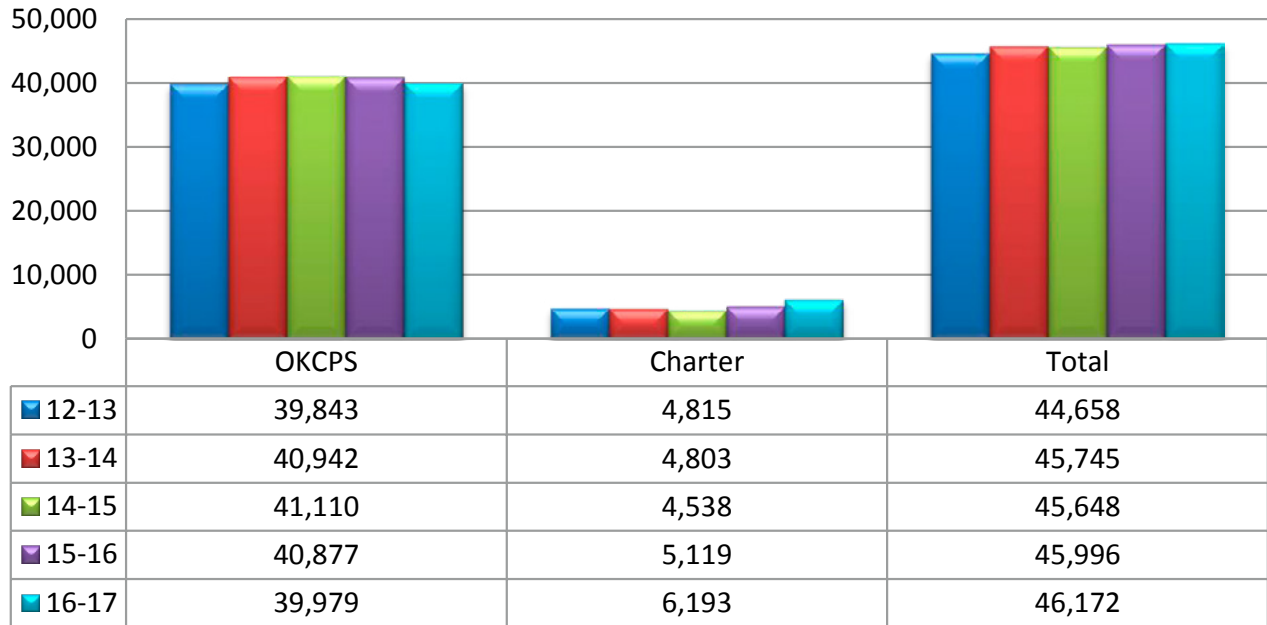

**NUMBER OF DISTRICT AND CHARTER SCHOOLS
2012-13 THROUGH 2016-17**

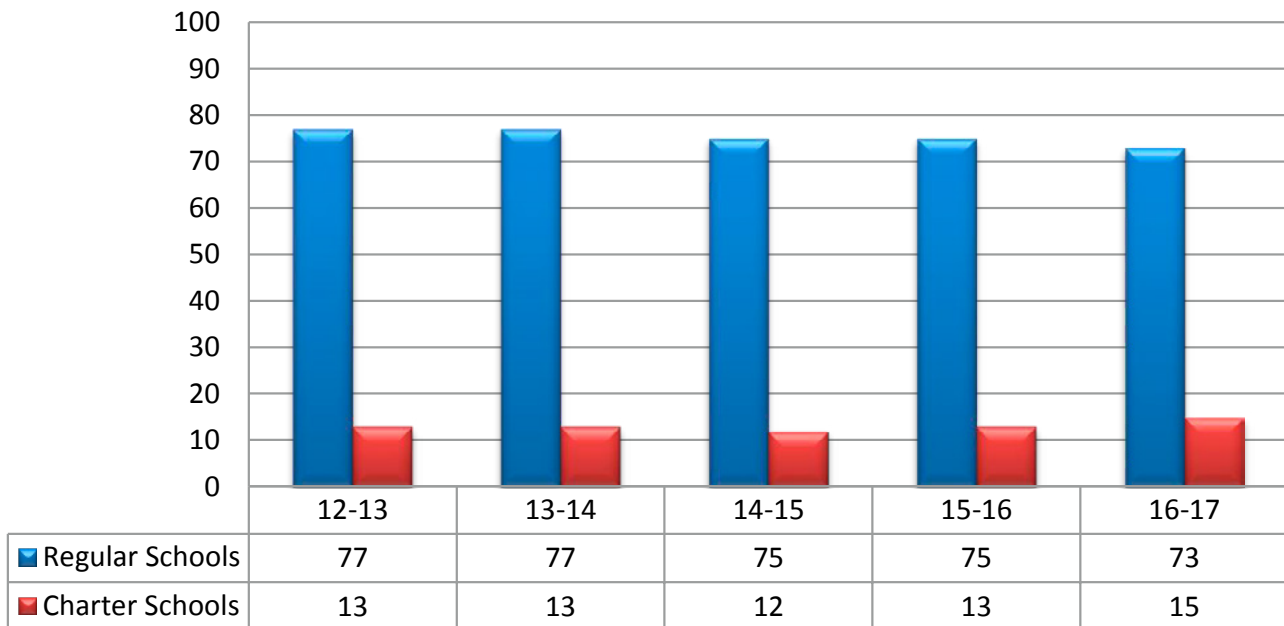

**END OF FIRST QUARTER MEMBERSHIP
2012-13 THROUGH 2016-17**

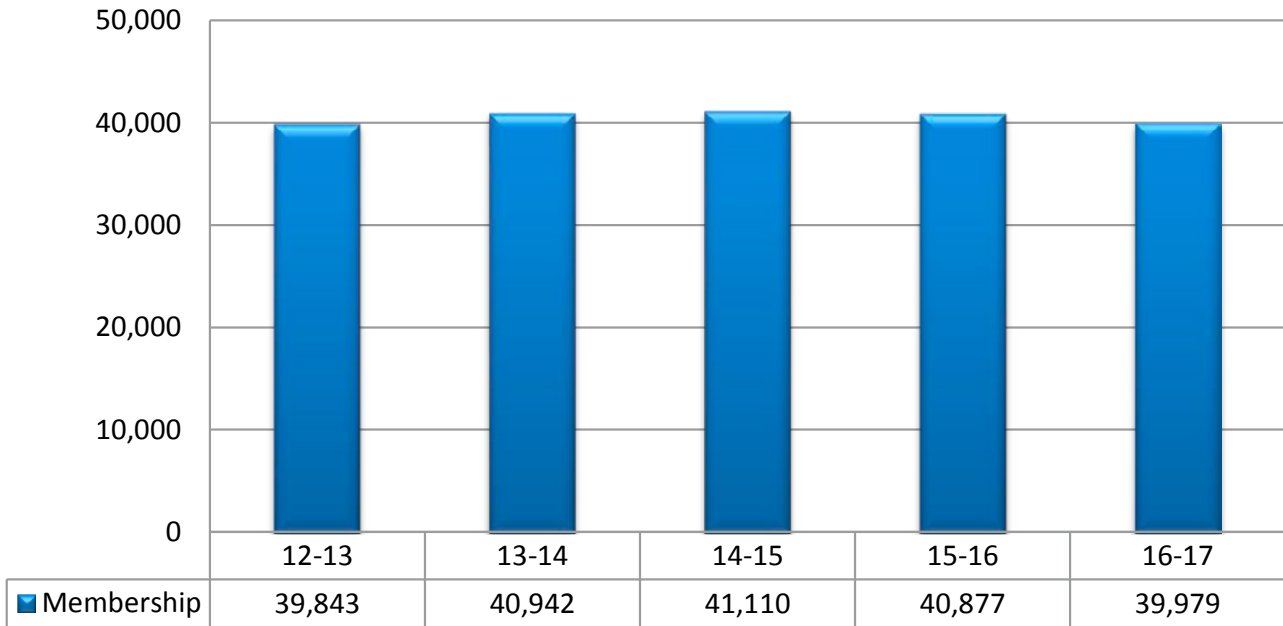

**END OF FIRST QUARTER MEMBERSHIP
GRADES PK THROUGH 5
2012-13 THROUGH 2016-17**

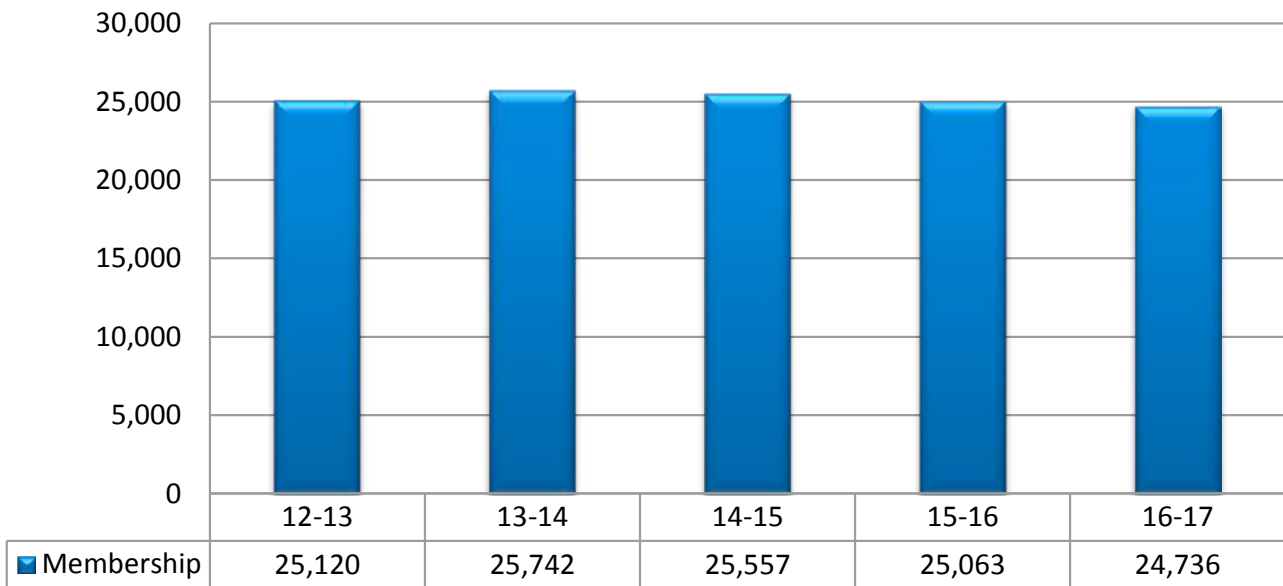

**END OF FIRST QUARTER MEMBERSHIP
GRADES 6 THROUGH 8
2012-13 THROUGH 2016-17**

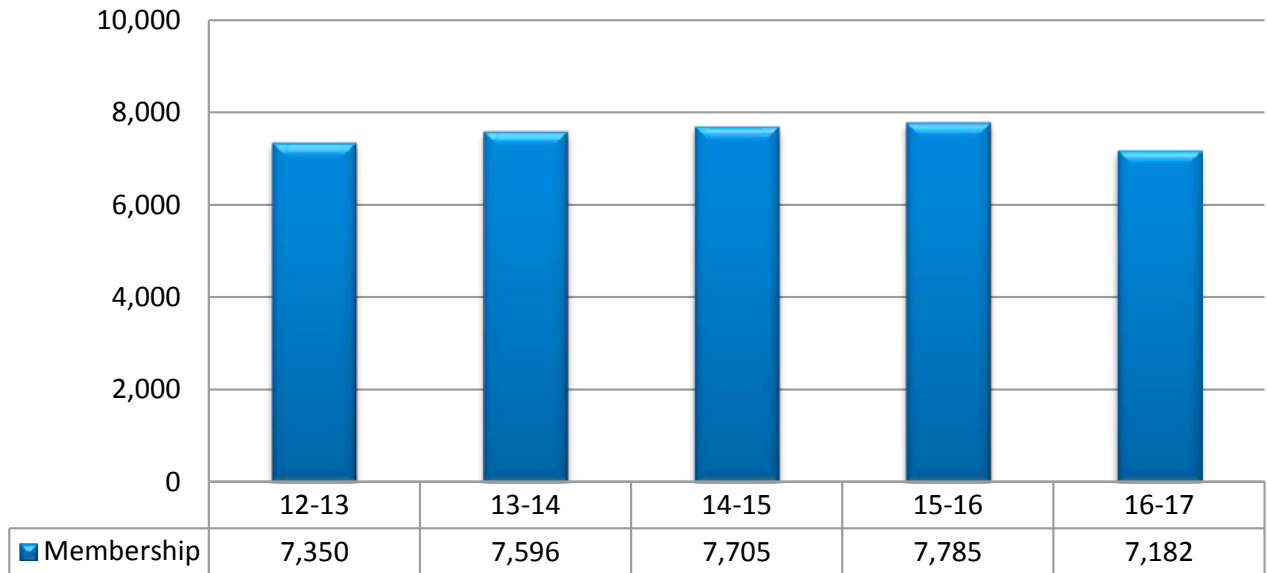

**END OF FIRST QUARTER MEMBERSHIP
GRADES 9 THROUGH 12
2012-13 THROUGH 2016-17**

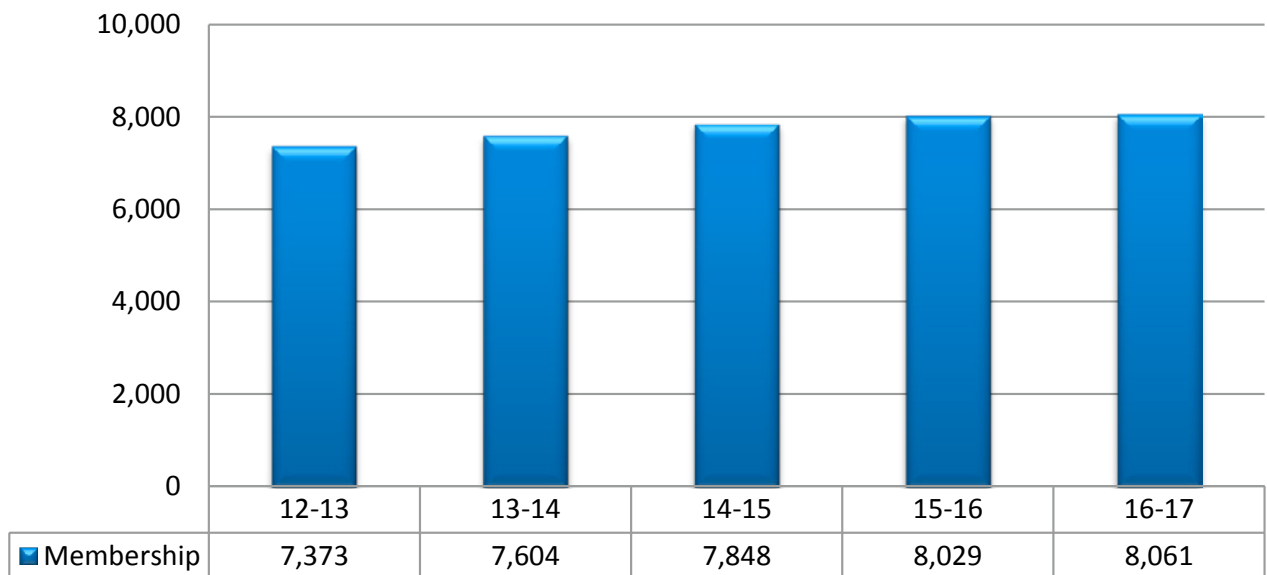

RACIAL/ETHNIC COMPOSITION OF STUDENTS 2012-13 THROUGH 2016-17

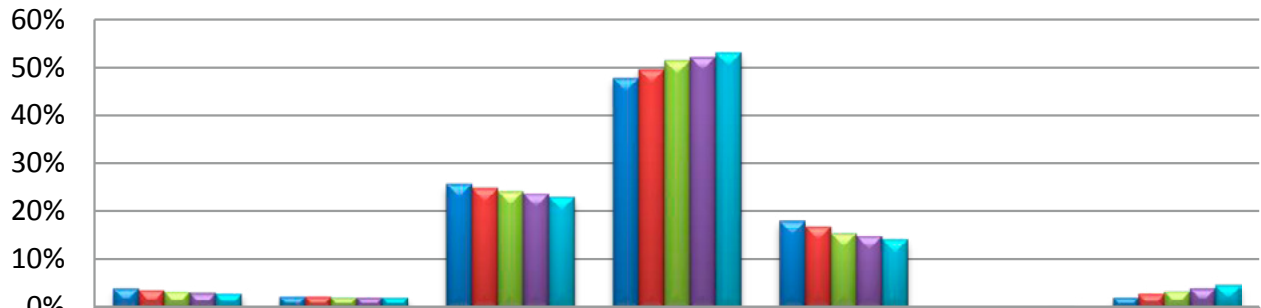

	Am. Indian	Asian	Black	Hispanic	White	Haw/Pac Islander	Multi
12-13	4.0%	2.3%	25.8%	47.8%	18.0%	0.0%	2.1%
13-14	3.6%	2.3%	24.8%	49.6%	16.9%	0.0%	2.8%
14-15	3.3%	2.1%	24.2%	51.4%	15.5%	0.1%	3.4%
15-16	3.0%	2.1%	23.7%	52.2%	14.9%	0.1%	4.0%
16-17	2.8%	2.1%	23.0%	53.1%	14.2%	0.2%	4.6%

GRADE DISTRIBUTION OF STUDENTS 2016-17

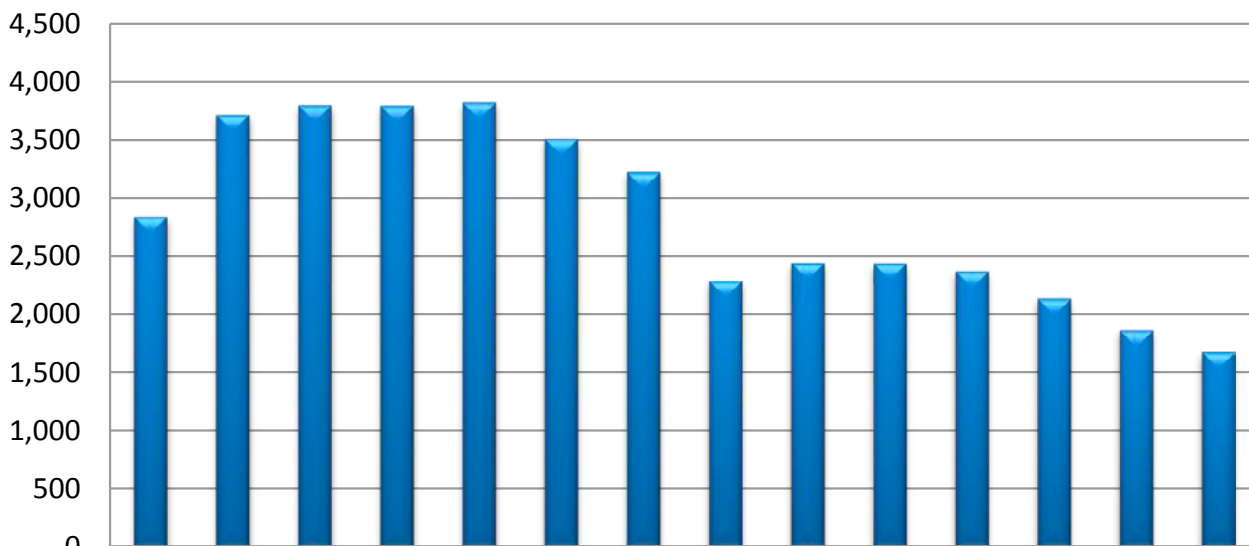

Grade	PK	K	1	2	3	4	5	6	7	8	9	10	11	12
Students	2,843	3,723	3,804	3,800	3,826	3,513	3,227	2,293	2,446	2,443	2,374	2,141	1,866	1,680

AGE DISTRIBUTION OF STUDENTS 2016-17

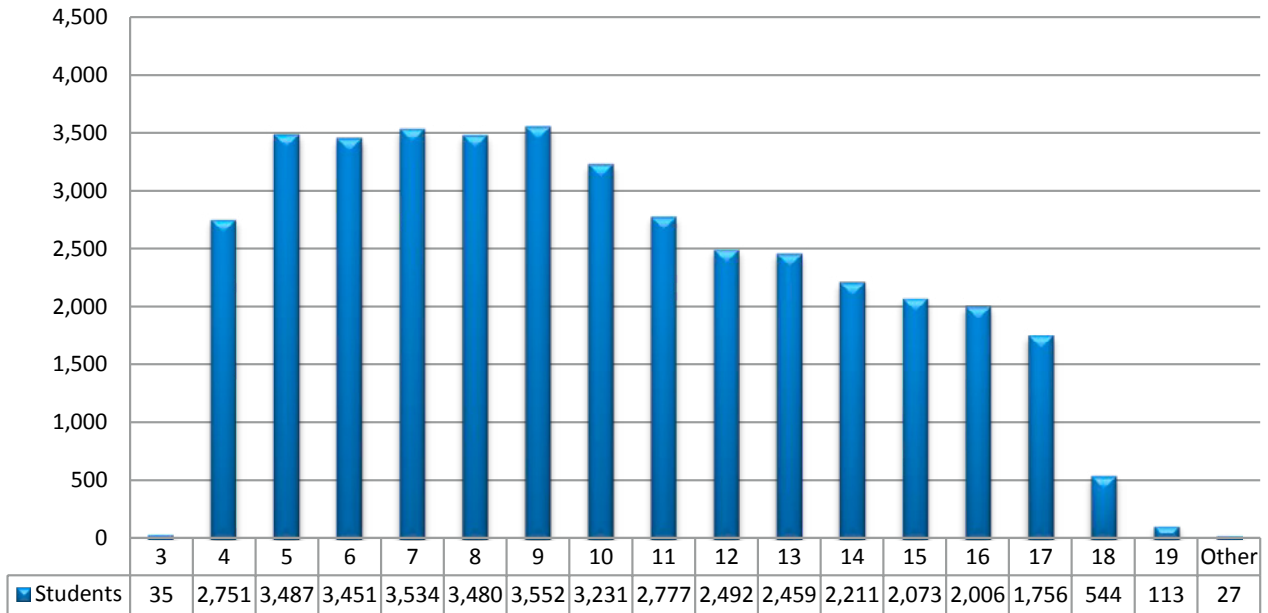

NUMBER OF STUDENTS SERVED DURING YEAR 2012-13 THROUGH 2016-17

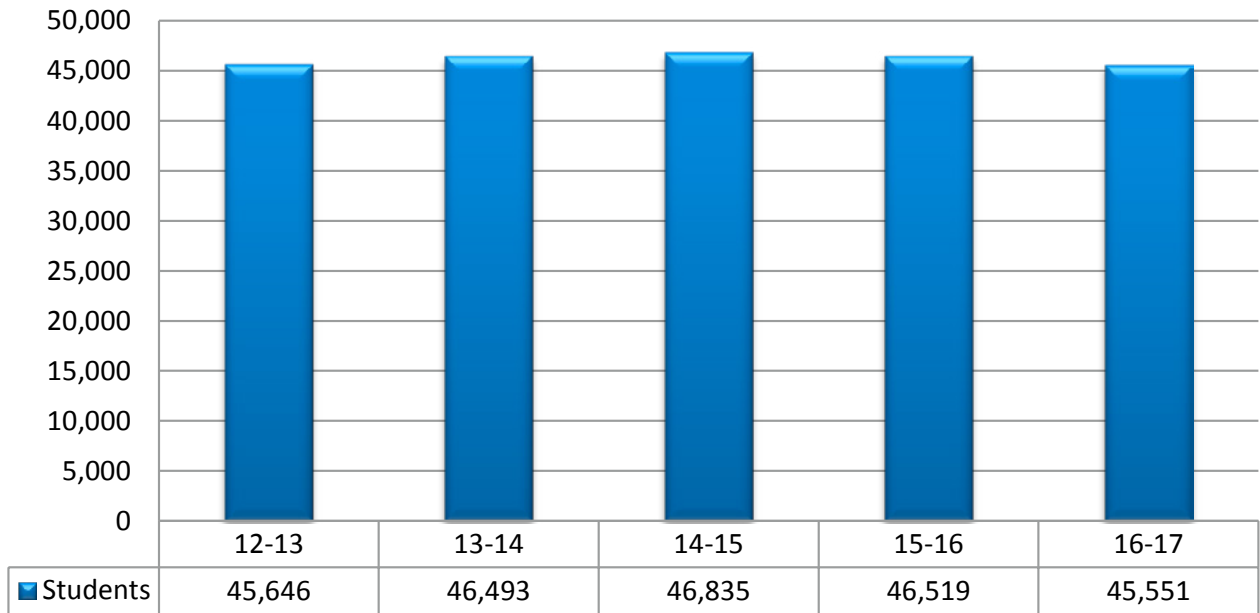

NEW AND RETURNING DISTRICT STUDENTS 2016-17

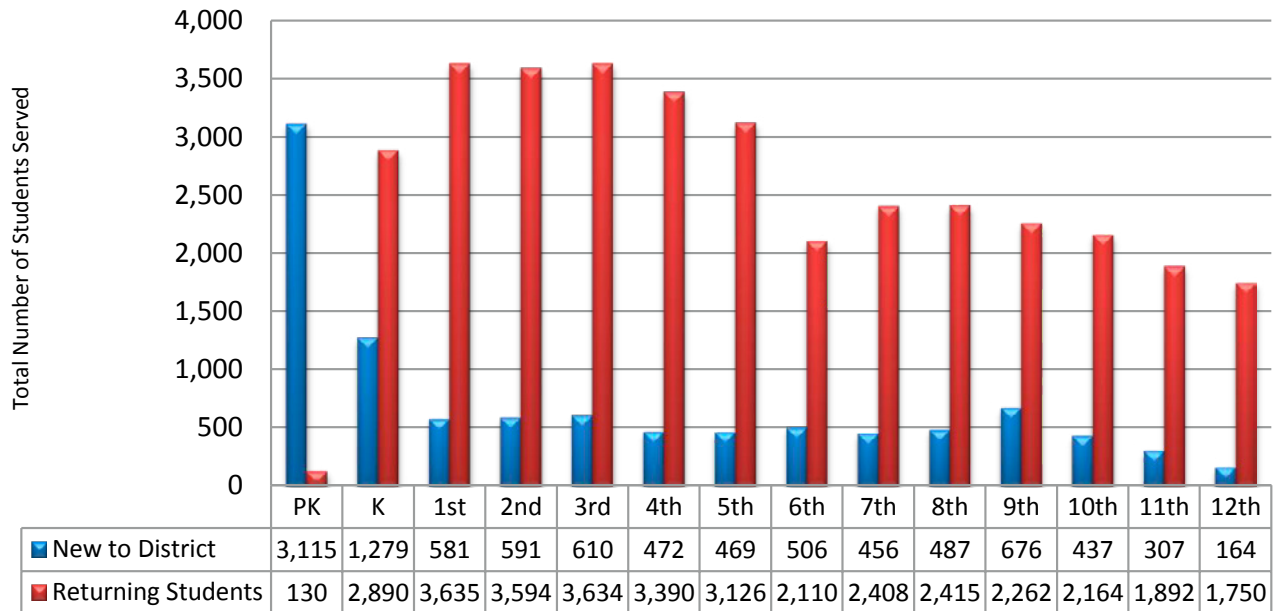

STUDENTS ENROLLED FULL VS. PARTIAL YEAR 2016-17

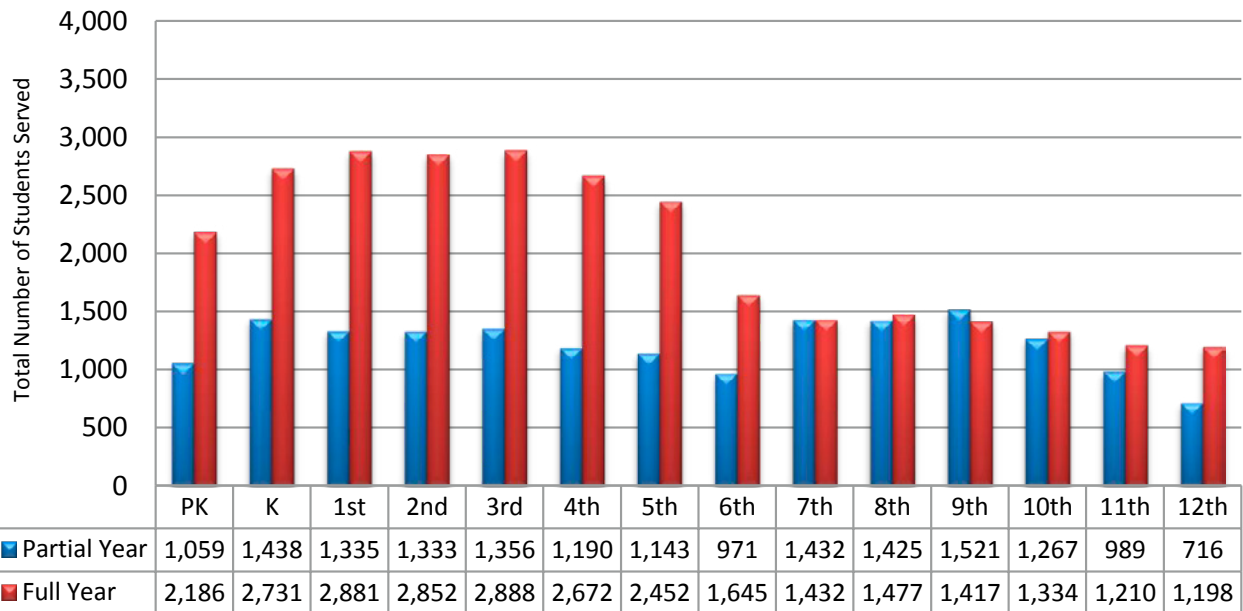

District Membership Daily Counts Throughout Year 2016-17

Charter Schools Excluded

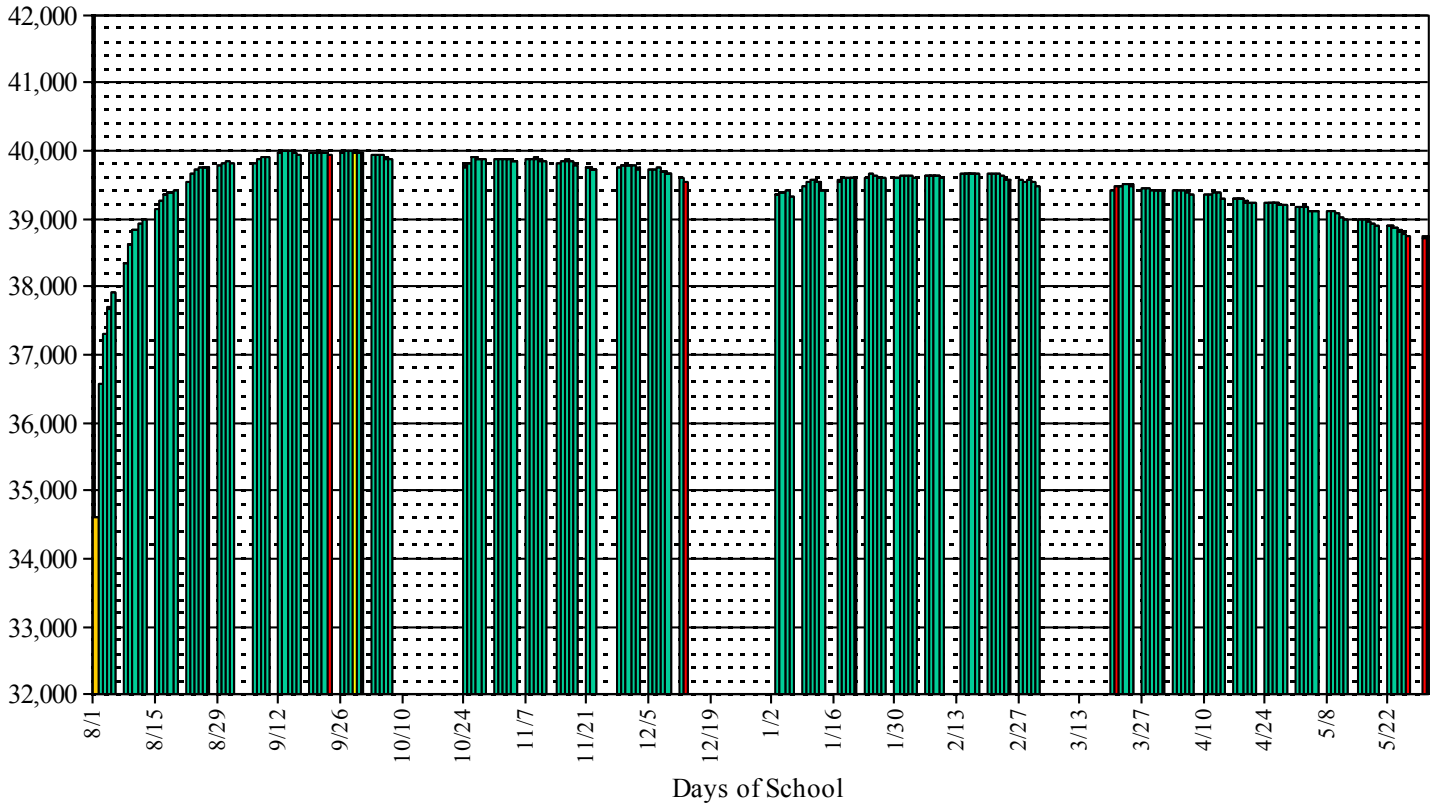

Aug 1, 2016	Sept 23, 2016	Oct 3, 2016	Dec 13, 2016	Mar 3, 2017	May 30, 2017
34,605	39,979	39,926	39,542	39,479	38,727

This graph shows the daily membership for the district through the end of the school year. The district peak enrollment for the school year occurred on September 28, 2016, with 40,002 students.

**AVERAGE DAILY ATTENDANCE AND
AVERAGE DAILY MEMBERSHIP
2012-13 THROUGH 2016-17**

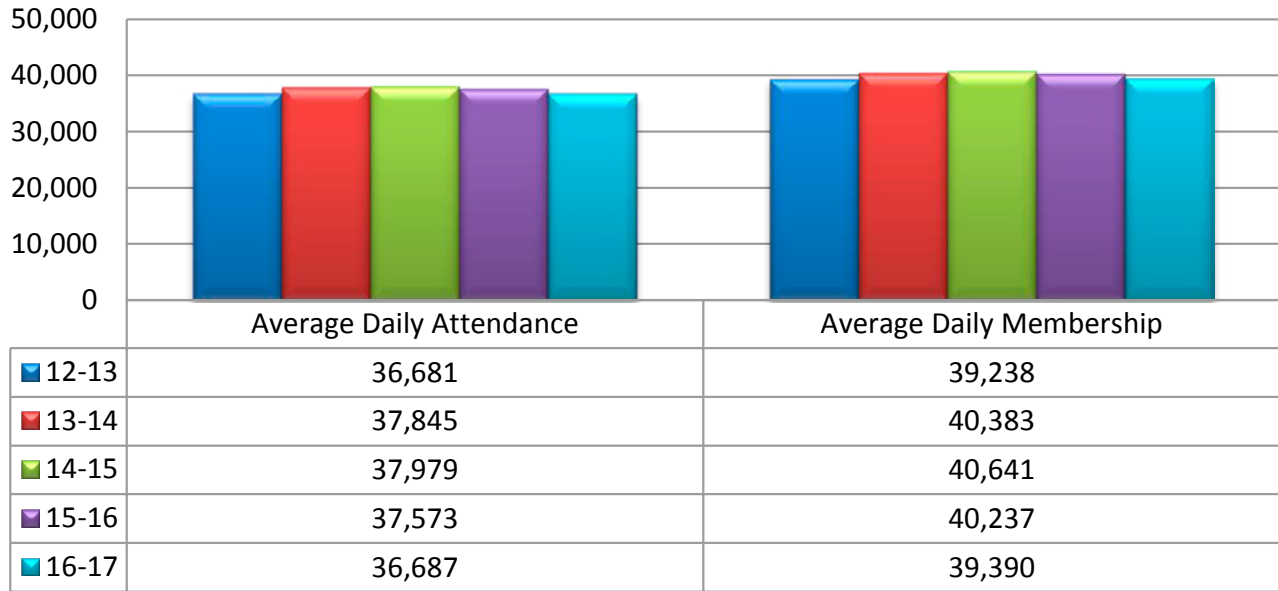

**STUDENT ATTENDANCE RATES
2012-13 THROUGH 2016-17**

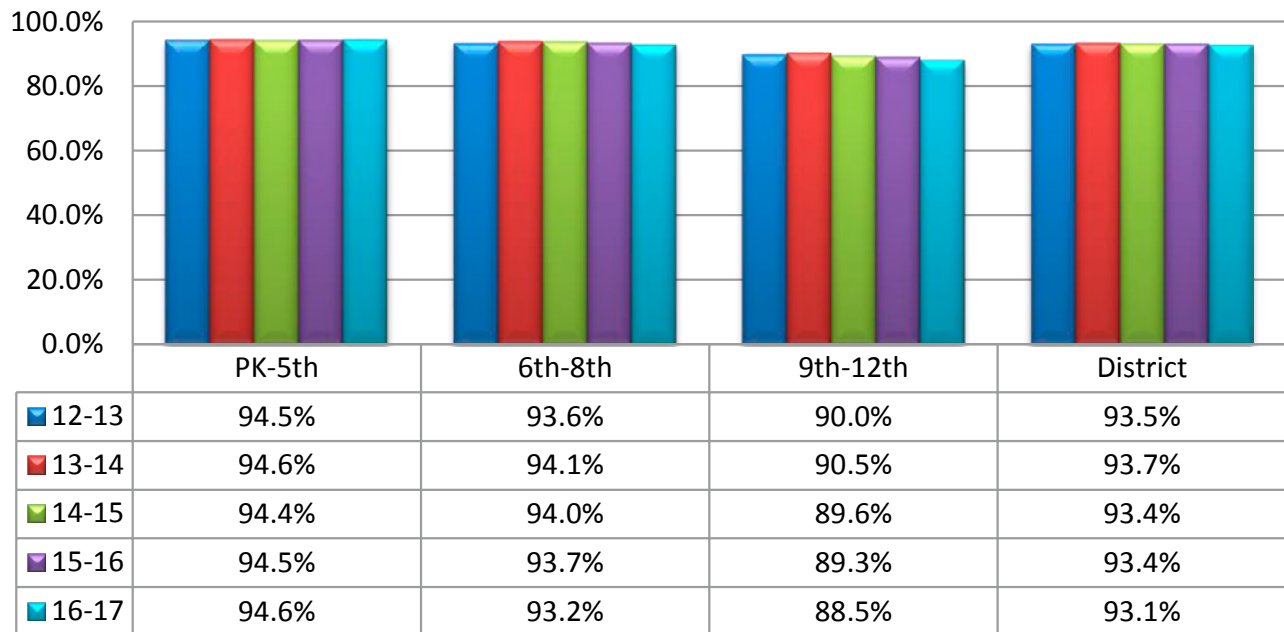

STUDENT ABSENCES BY GRADE 2016-17

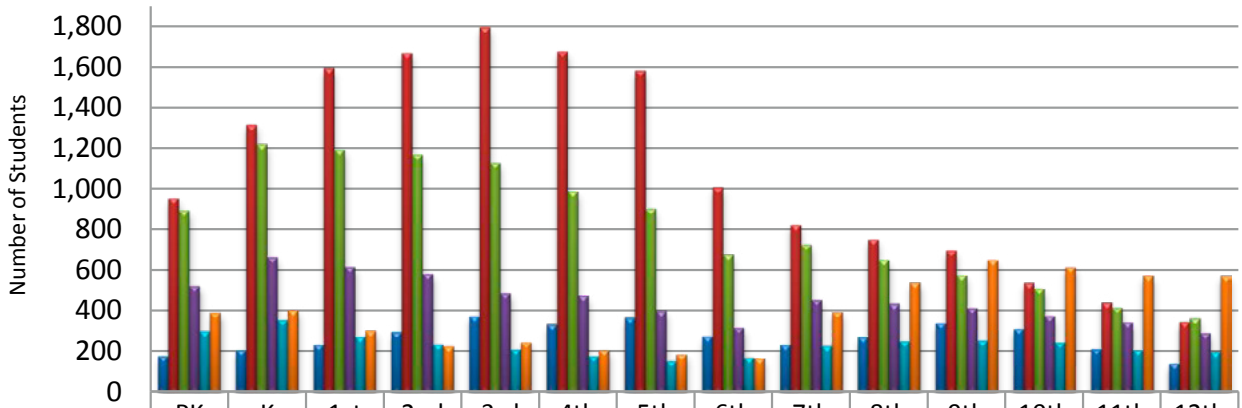

	PK	K	1st	2nd	3rd	4th	5th	6th	7th	8th	9th	10th	11th	12th
No Absences	179	209	235	296	375	335	368	275	235	272	342	312	213	142
1 to 5 Days	955	1315	1594	1670	1794	1677	1582	1007	824	752	698	538	441	347
6 to 10 Days	895	1219	1193	1170	1129	989	903	677	727	652	577	511	417	364
11 to 15 Days	524	665	619	584	488	475	400	318	455	435	415	377	345	290
16 to 20 Days	300	357	274	238	212	178	155	172	228	252	255	247	208	199
21 + Days	392	404	301	227	246	208	187	167	395	539	651	616	575	572

STUDENT TRUANCY BY GRADE* 2016-17

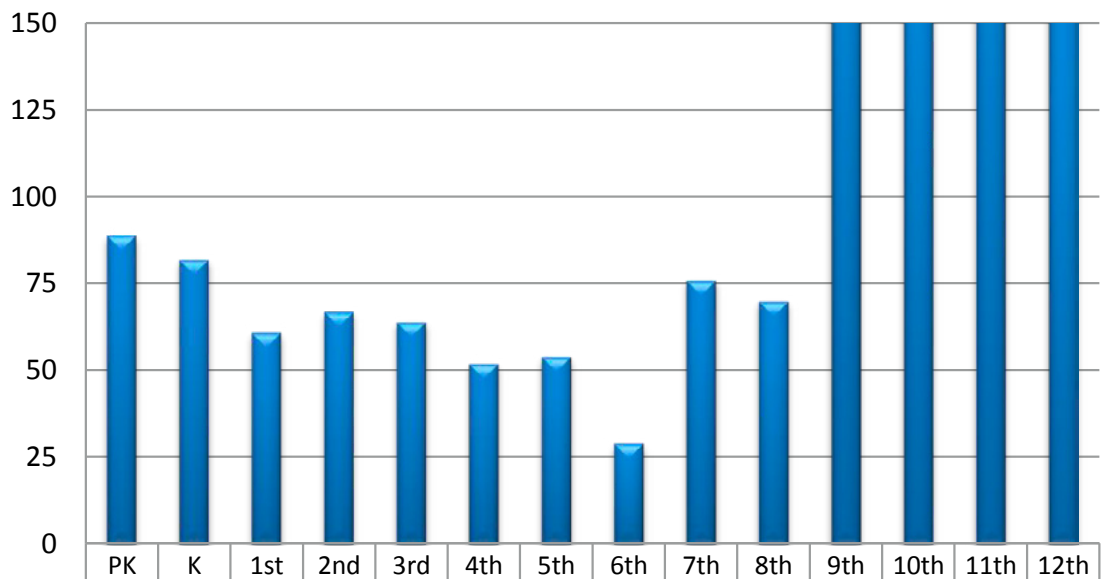

	PK	K	1st	2nd	3rd	4th	5th	6th	7th	8th	9th	10th	11th	12th
Number of Students	89	82	61	67	64	52	54	29	76	70	214	187	220	165

*Based on withdrawal reason of truancy

**STUDENT DISAGGREGATED GROUP ATTENDANCE RATES
2016-17**

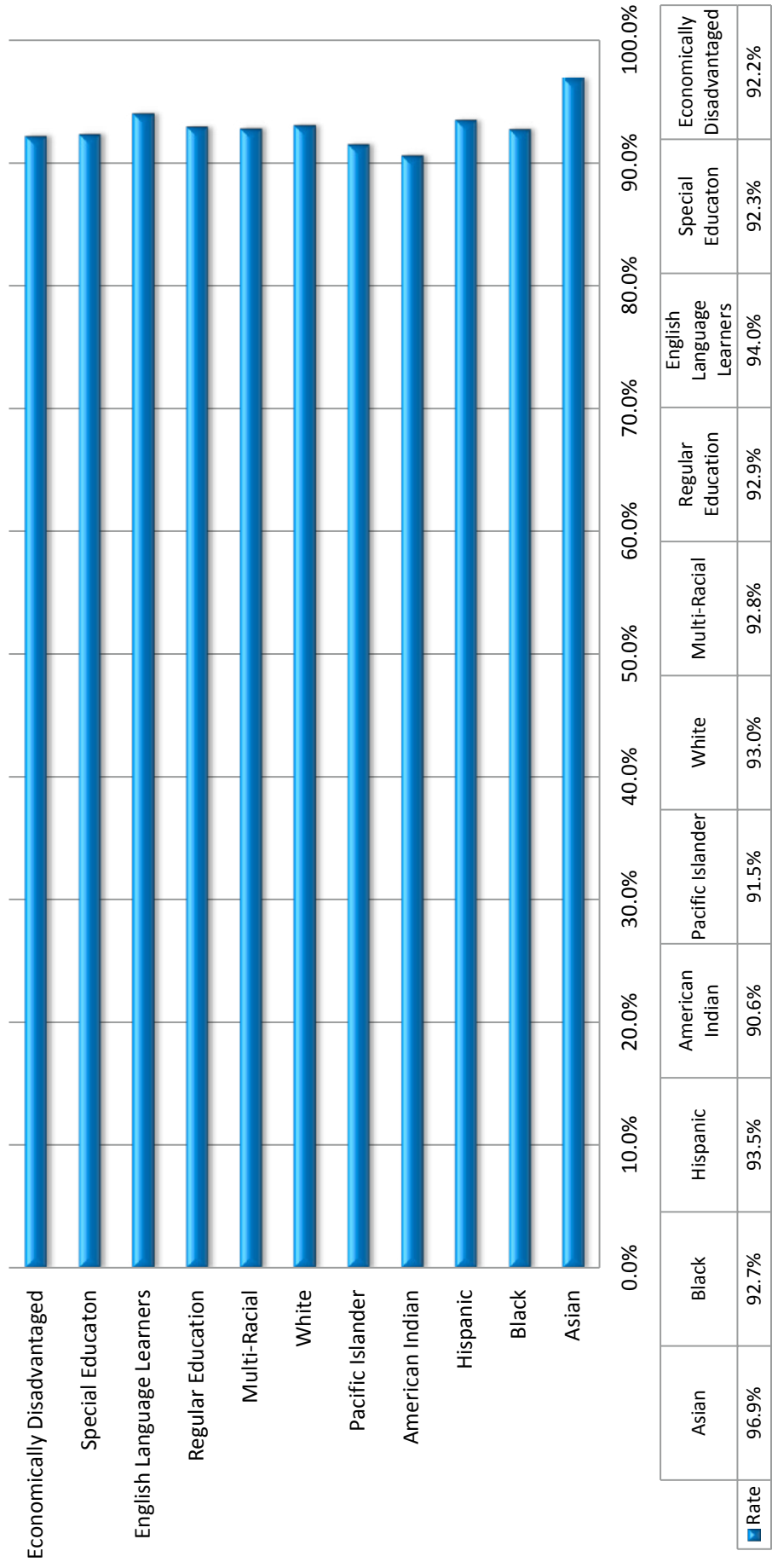

**BILINGUAL STUDENTS
2012-13 THROUGH 2016-17**

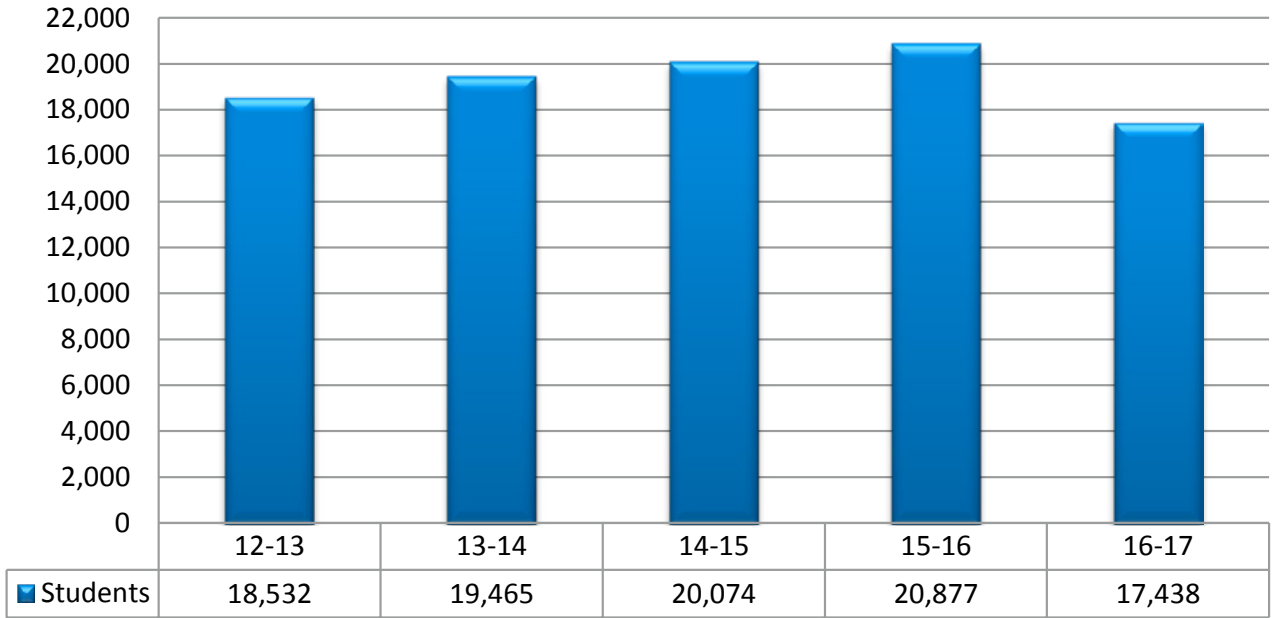

**ENGLISH LANGUAGE LEARNERS
2012-13 THROUGH 2016-17**

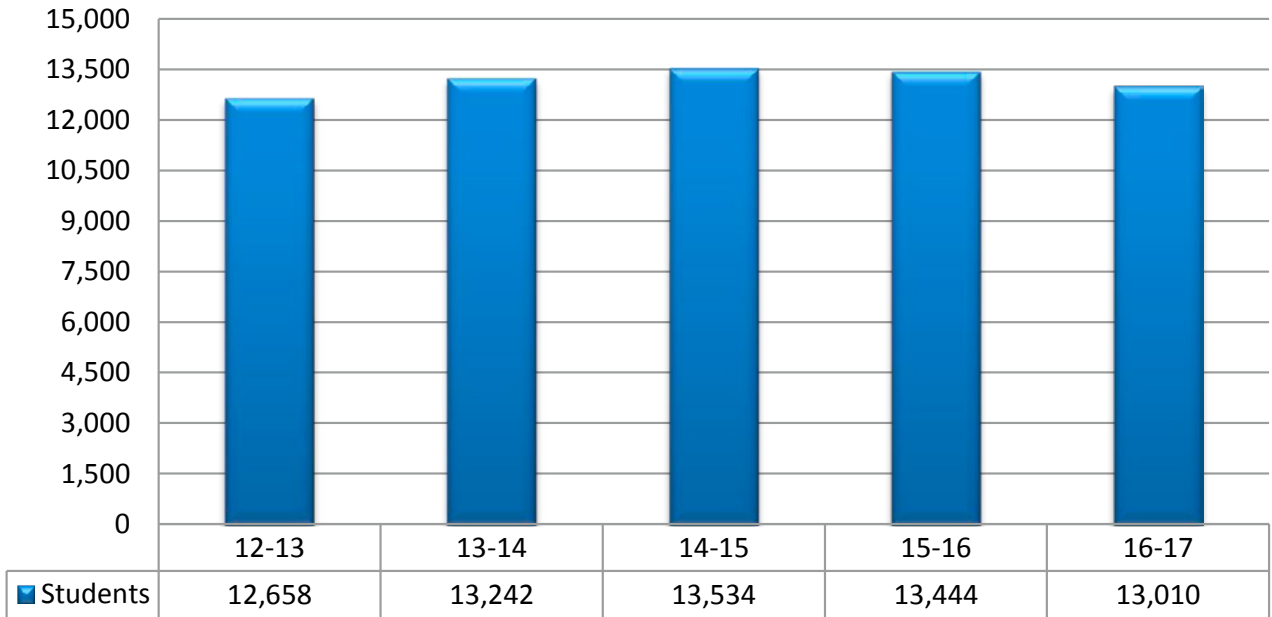

**STUDENT HOME LANGUAGES
LANGUAGES SPOKEN MOST OFTEN AT HOME
2016-17**

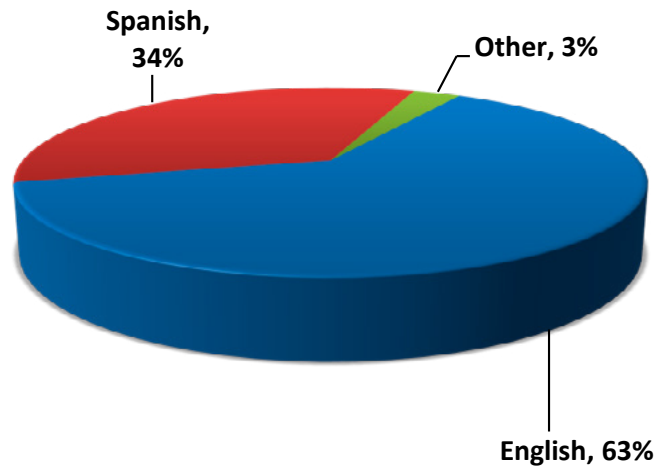

<u>Language</u>	<u>Students</u>
Arabic	49
Basa	1
Bengali	5
Burmese	38
Central Amer Indian (Other)	1
Chinese	26
Czech	1
English	25,252
English, Old (ca. 450-1100)	2
French	11
German	4
Gujarati	5
Haitian French Creole	1
Hausa	1
Hawaiian	5
Hindi	2
Hugarian	1
Igbo	2
Japanese	1
Karen	3
Khmer	1
Kikuyu	1
Korean	7
Kuanyama	7

<u>Language</u>	<u>Students</u>
Lao	21
Malayan	2
Marshallese	9
Nepali	4
Persian	7
Philippine (Other)	2
Ponape	1
Portuguese	1
Russian	16
Sign Languages	1
Spanish	13,486
Swahili	2
Tagalog	6
Thai	6
Tigrinya	1
Turkish	5
Twi	2
Ukrainian	1
Vietnamese	246
Wolof	2
Yoruba	1
Zomi	16
Other	714

**NATIVE AMERICAN TRIBAL AFFILIATION
2016-17**

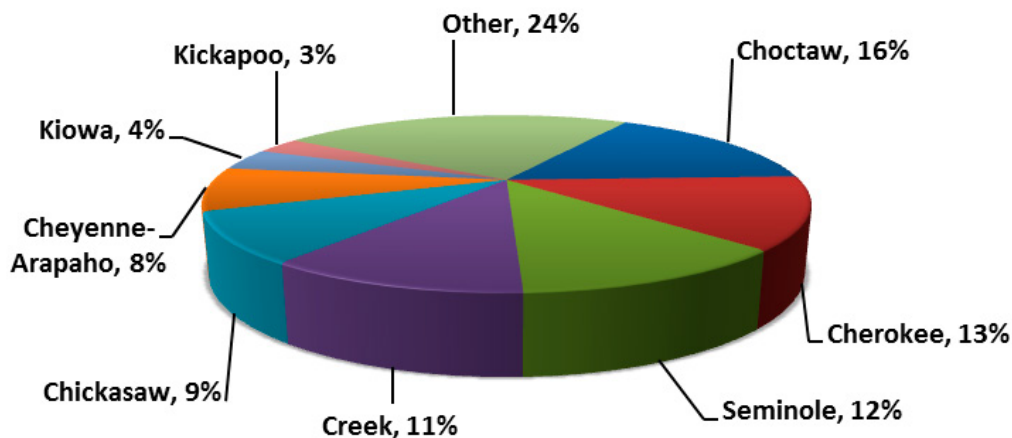

<u>Tribe</u>	<u>Students</u>
Absentee Shawnee (OK)	36
Aleut/Eskimo (AK)	2
Apache (OK)	29
Arapahoe (WY)	1
Blackfeet (MT)	3
Caddo (OK)	30
Cherokee (OK)	283
Cheyenne-Arapaho (OK) (Southern)	183
Chickasaw (OK)	206
Chippewa (MN)	7
Chippewa (Turtle Mountain)	8
Chippewa-Sault Ste. Marie (MI)	2
Choctaw (MS)	18
Choctaw (OK)	340
Citizen Band Pottawatomini (OK)	24
Comanche (OK)	60
Creek (OK)	256
Crow Creek Sioux (SD)	1
Delaware (OK)	24
Eastern Band of Cherokee (NC)	1
Fort Sill Apache (OK)	8
Hopi (AZ)	1
Hualapai (AZ)	5
Iowa (KS)	1
Iowa (OK)	7
Kaw (OK)	2
Kickapoo (OK)	63
Kiowa (OK)	83
Lipan Apache (TX)	6
Mescalero (NM)	5
Navajo (AZ)	32
Northern Arapaho	2

<u>Tribe</u>	<u>Students</u>
Northern Cheyenne (MT)	5
Oglala Sioux (SD)	7
Omaha (NE)	2
Oneida (NY)	1
Osage (OK)	12
Otoe-Missouria (OK)	21
Ottawa (OK)	1
Pawnee (OK)	9
Pima (AZ)	6
Ponca (OK)	53
Pottawatomini (KS)	4
Prairie Band Pottawatomini (OK)	4
Prairie Band Pottawatomini (KS)	6
Pueblo (NM)	2
Quapaw (OK)	2
Quechan (AZ)	2
Quileute Tribe of Washington	1
Sac and Fox (OK)	18
Salish (MT)	2
Seminole (FL)	2
Seminole (OK)	274
Seneca (NY)	3
Seneca-Cayuga (OK)	4
Shoshone Wind River (WY)	2
Sioux (ND)	3
Sioux (SD)	4
Tachi Yokut	2
Thlinget (AK)	1
Unknown	15
Wichita (OK)	36
Wyandotte (OK)	5
Yankton-Sioux (SD)	1

**SPECIAL EDUCATION STUDENTS
2012-13 THROUGH 2016-17**

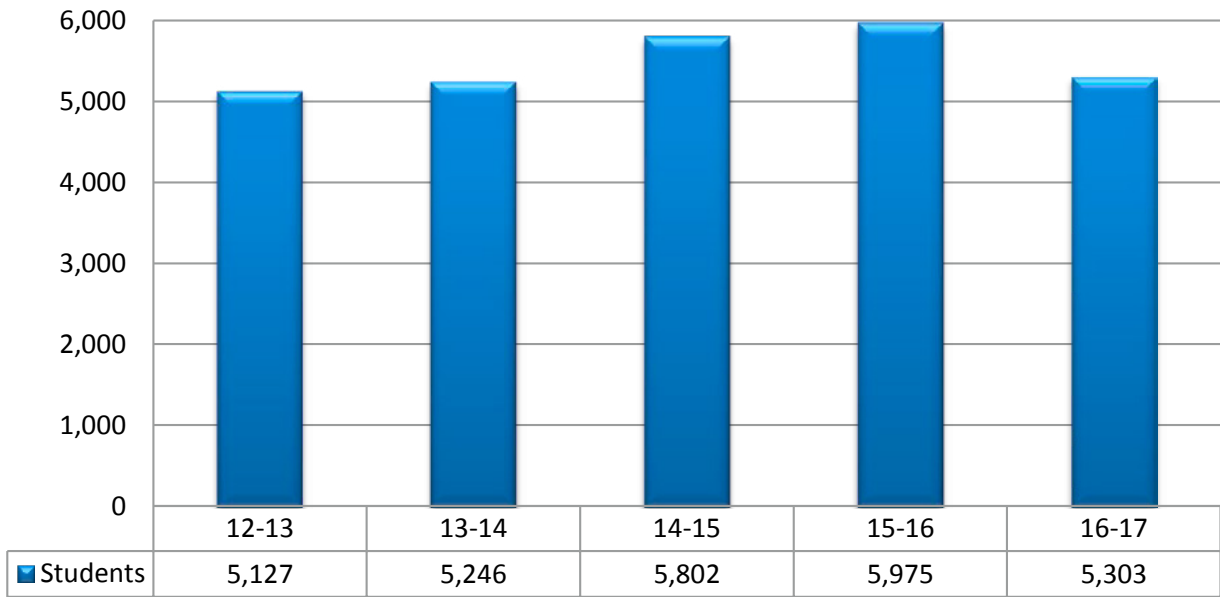

**HOMELESS STUDENTS
2012-13 THROUGH 2016-17**

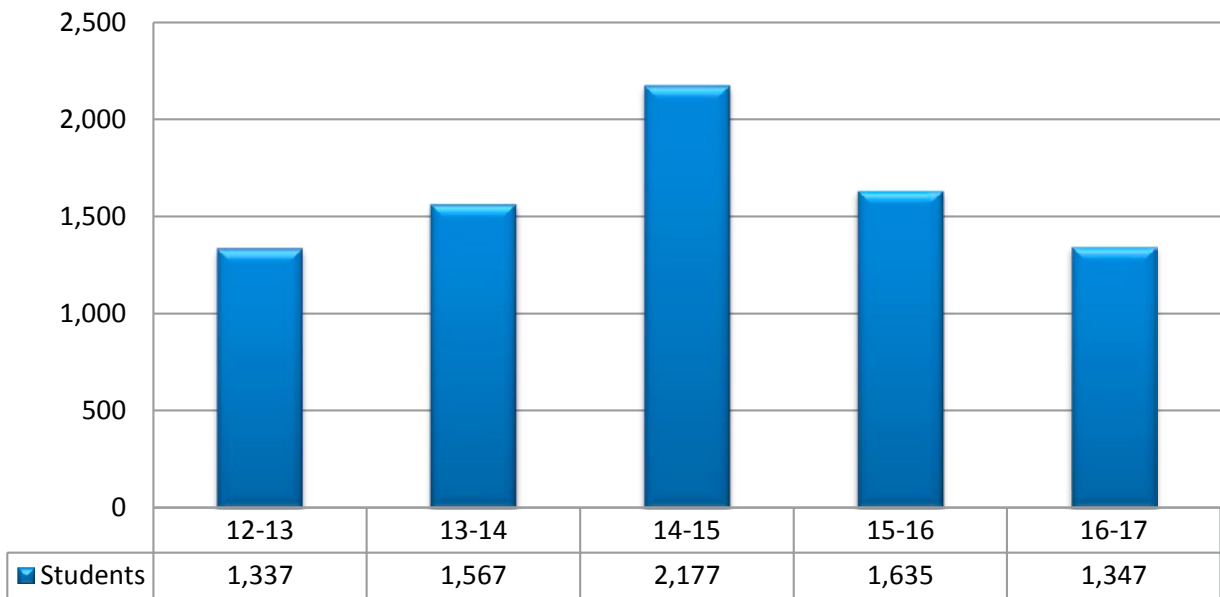

**ECONOMICALLY DISADVANTAGED STUDENTS
2012-13 THROUGH 2016-17**

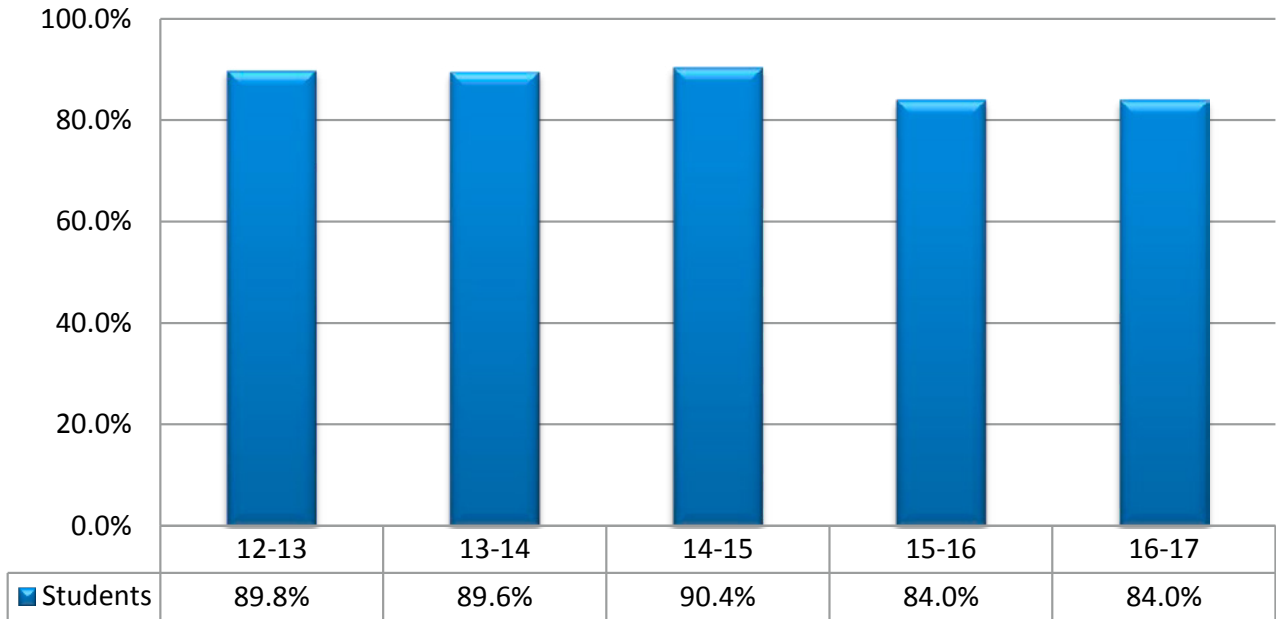

**BREAKFAST AND LUNCH PROGRAM
AVERAGE PARTICIPATION
2012-13 THROUGH 2016-17**

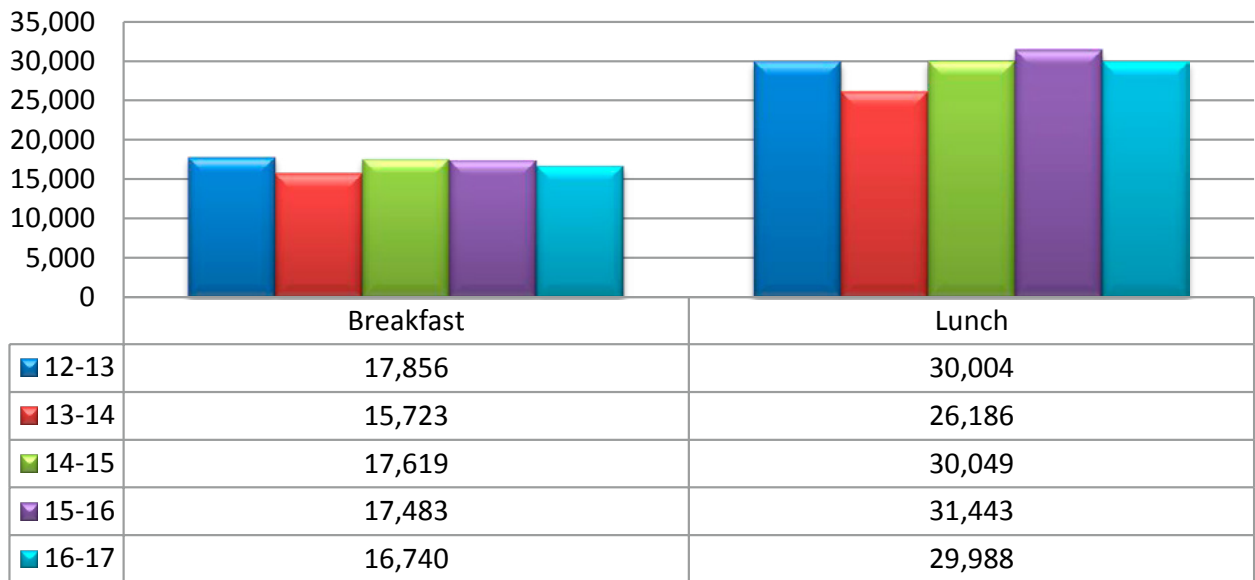

STUDENT TRANSFERS*
2012-13 THROUGH 2016-17

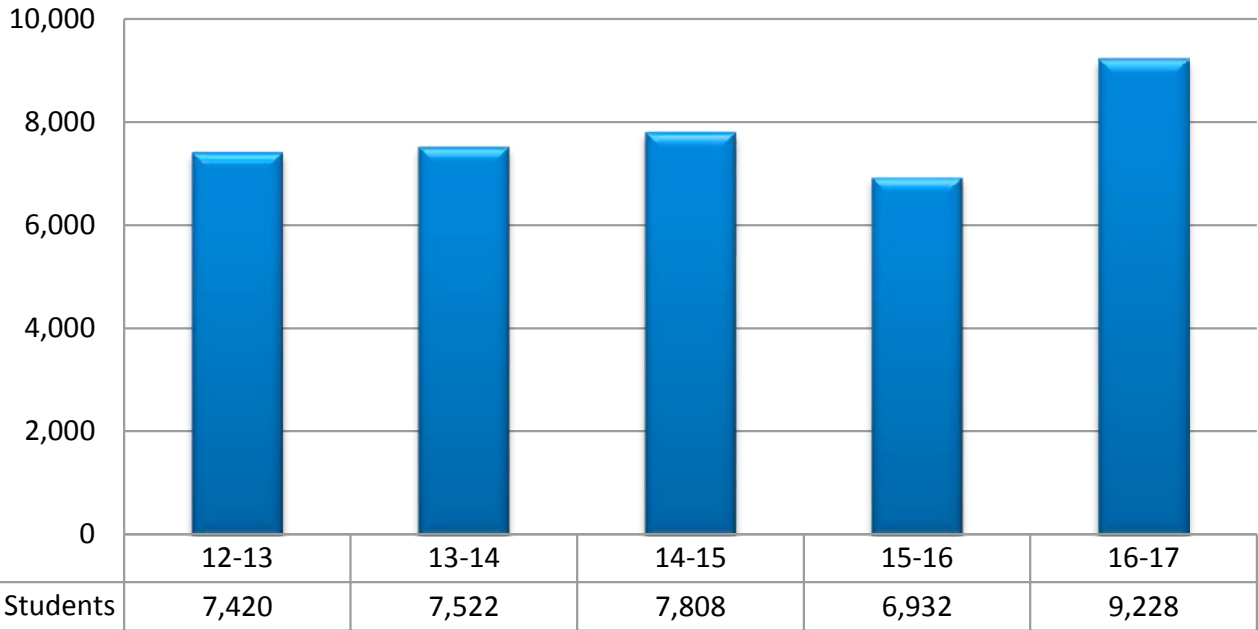

*Includes legal and in-district transfers

LEGAL (OUT OF DISTRICT) TRANSFERS*
2012-13 THROUGH 2016-17

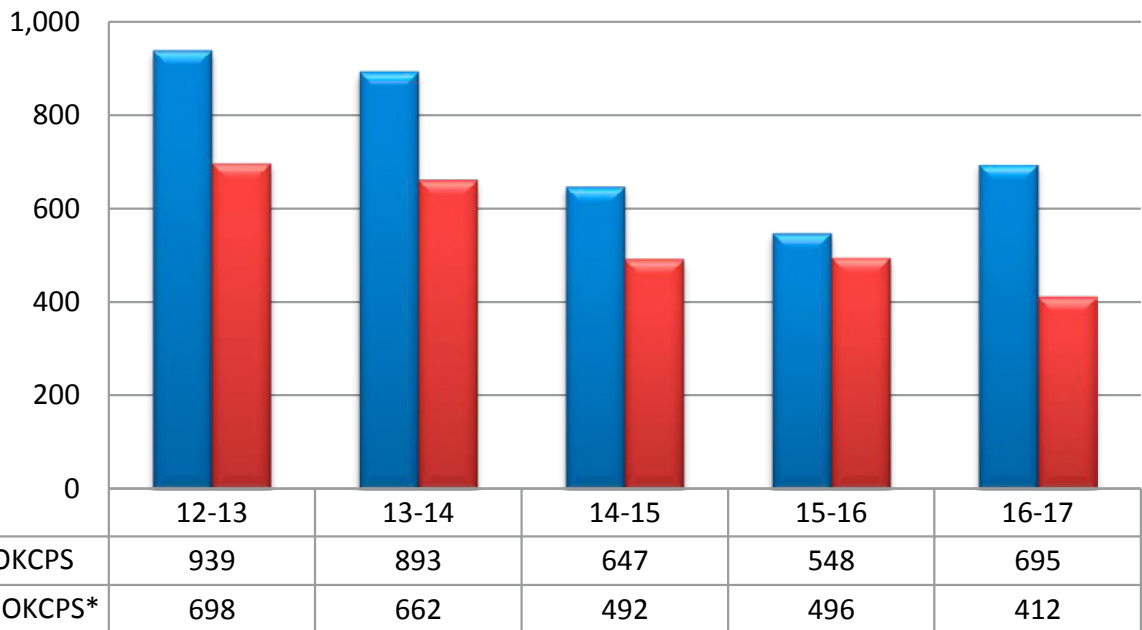

*Residential treatment students excluded

**PUPIL TRANSPORTATION
AVERAGE DAILY HAUL
2012-13 THROUGH 2016-17**

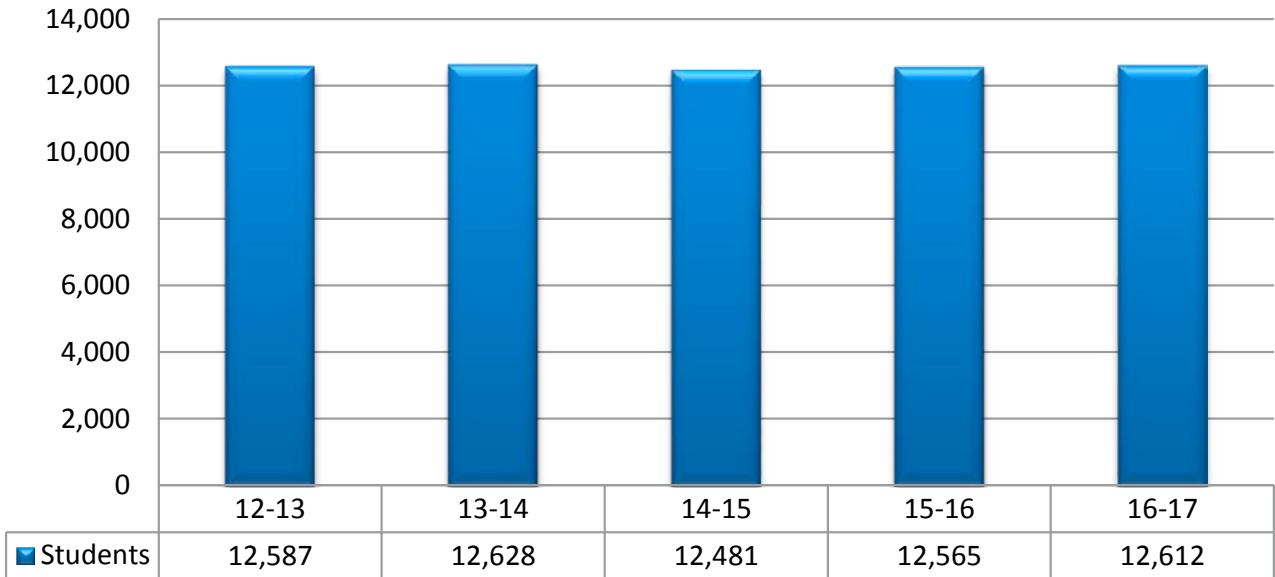

**PRE-KINDERGARTEN ENROLLMENT
2012-13 THROUGH 2016-17**

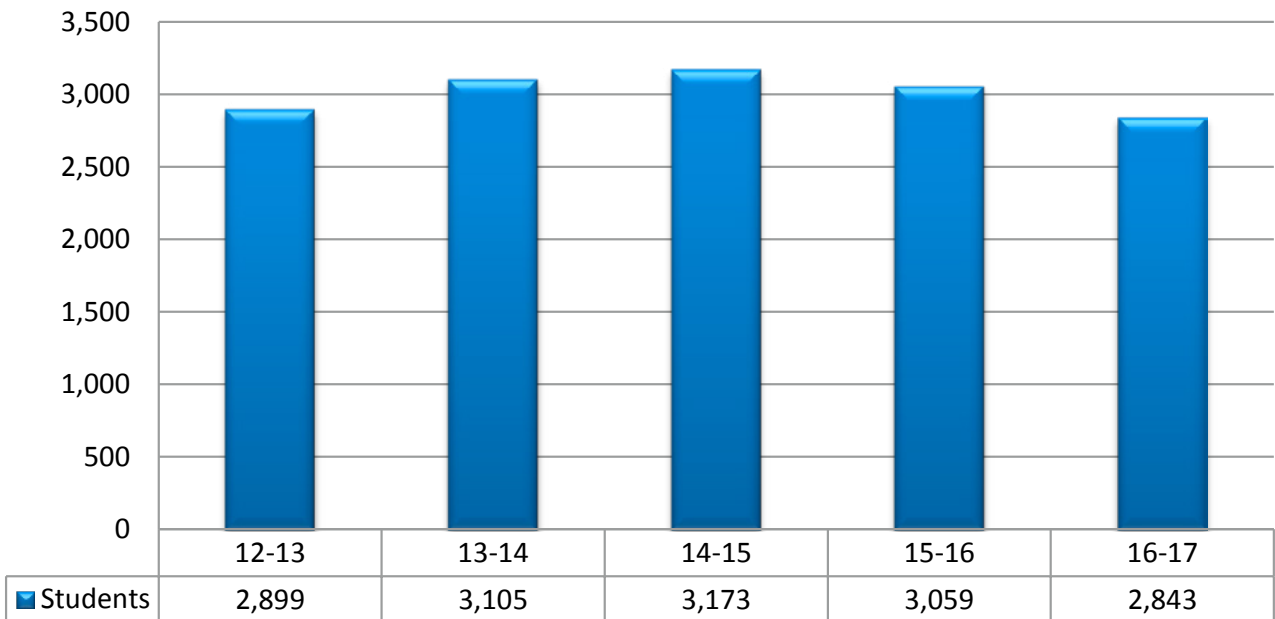

**EARLY BIRDS
2012-13 THROUGH 2016-17**

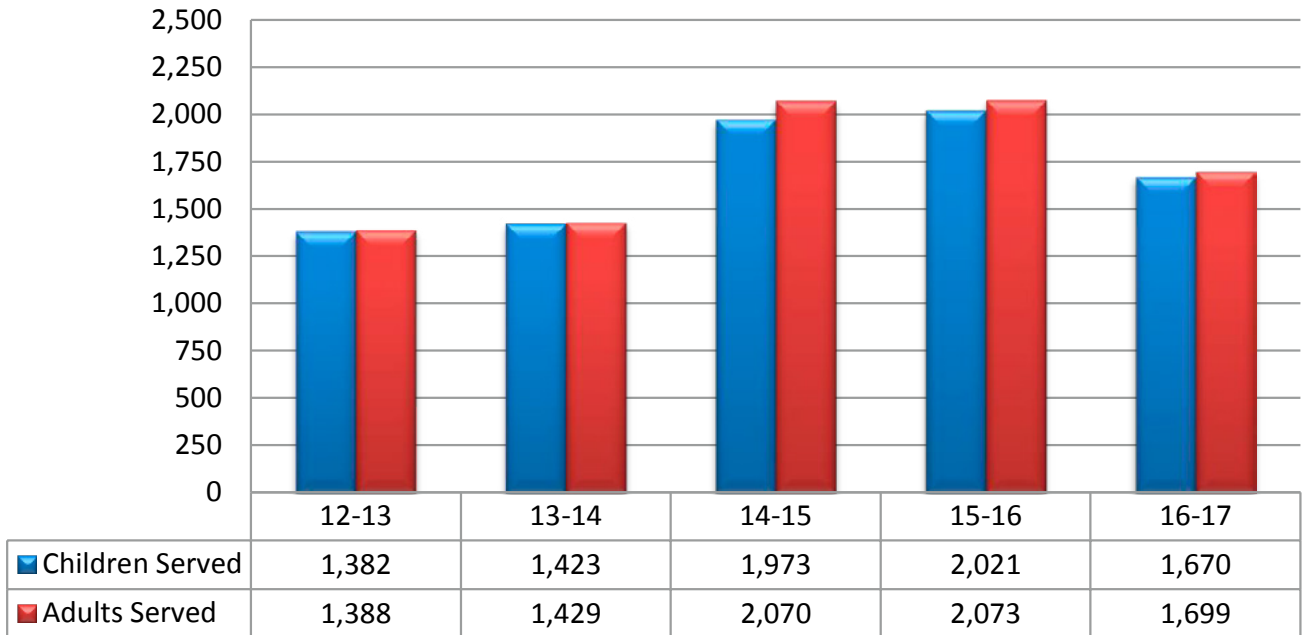

**PARENTS AS TEACHERS
2012-13 THROUGH 2016-17**

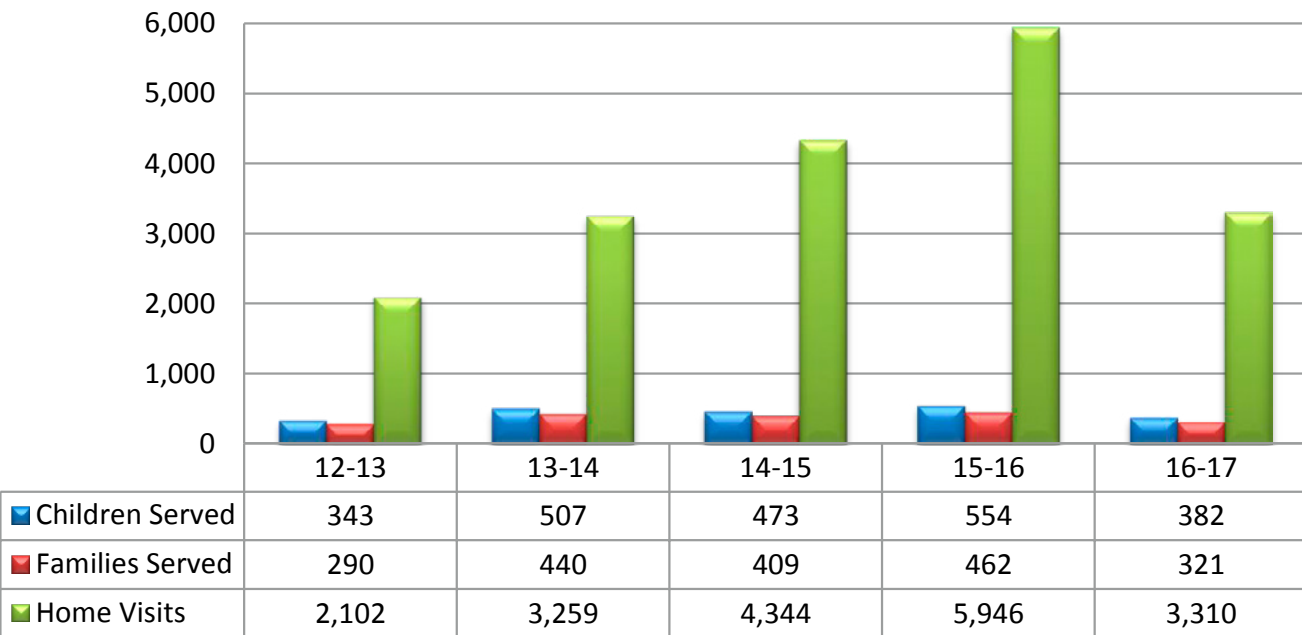

TITLE I*
2012-13 THROUGH 2016-17

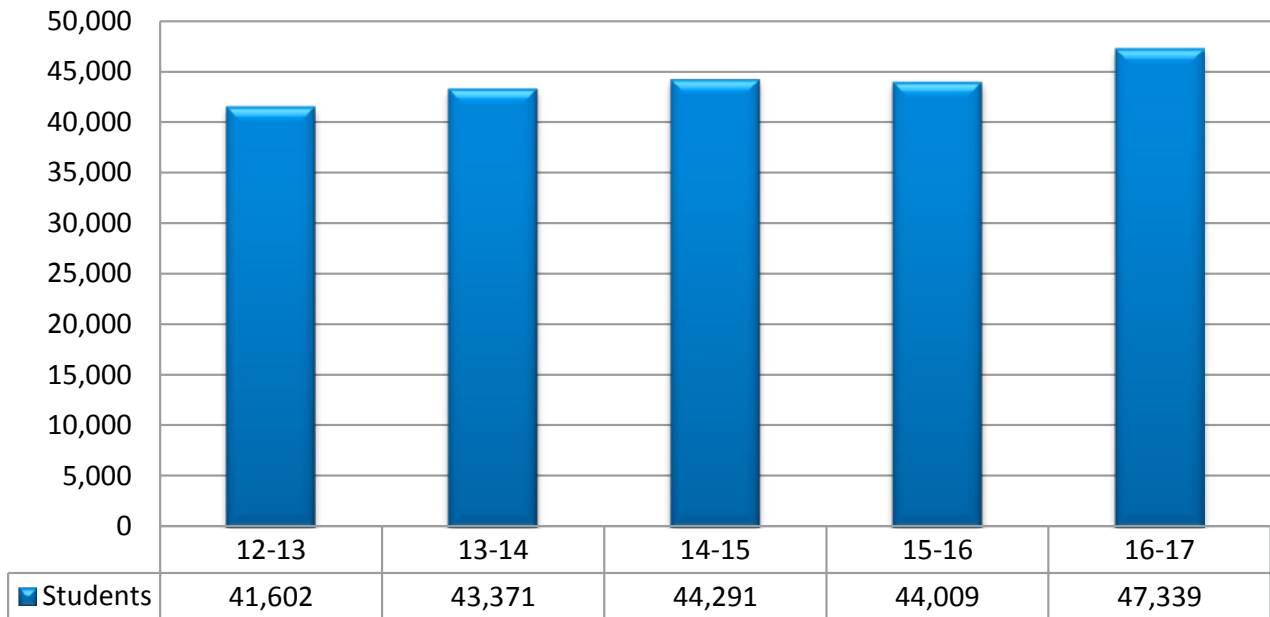

*Throughout the school year

TITLE VI INDIAN EDUCATION*
2012-13 THROUGH 2016-17

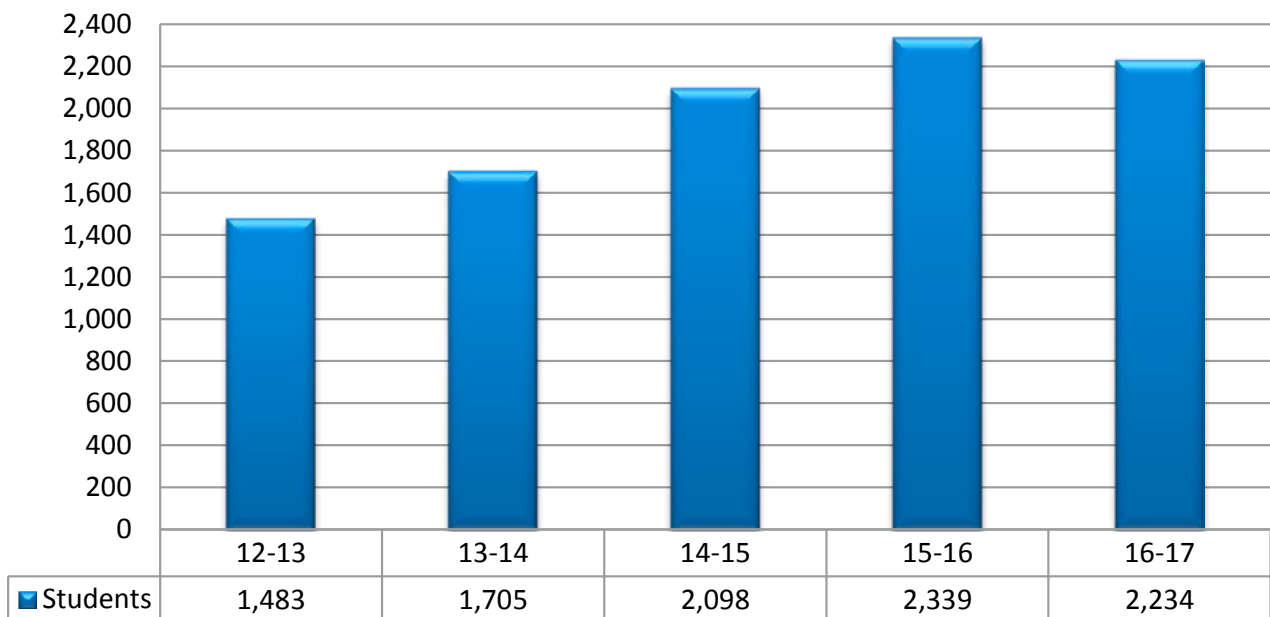

*Title changed 2017 from Title VII to Title VI Indian Education

**JOHNSON O'MALLEY INDIAN EDUCATION
2012-13 THROUGH 2016-17**

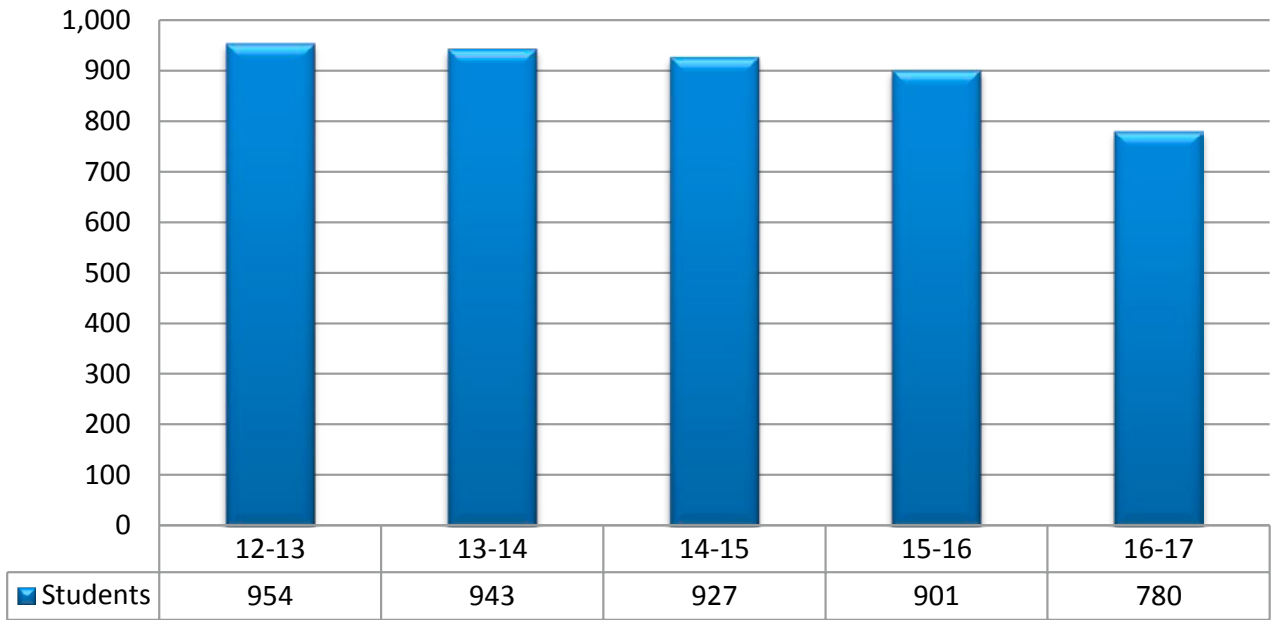

**JROTC PROGRAM
2012-13 THROUGH 2016-17**

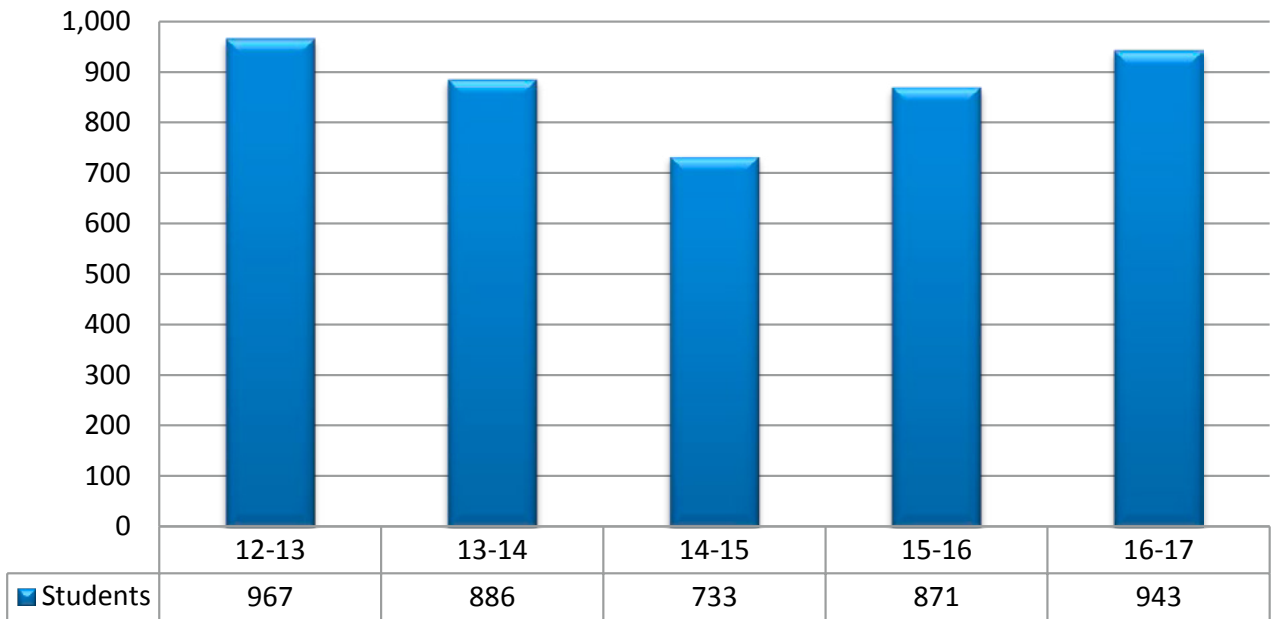

**DISCIPLINE INCIDENTS BY GRADE LEVEL
2016-17**

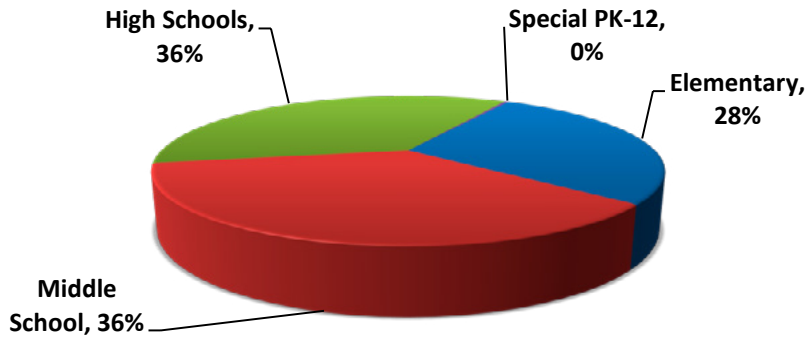

**DISCIPLINE INCIDENTS BY INFRACTIONS
2016-17**

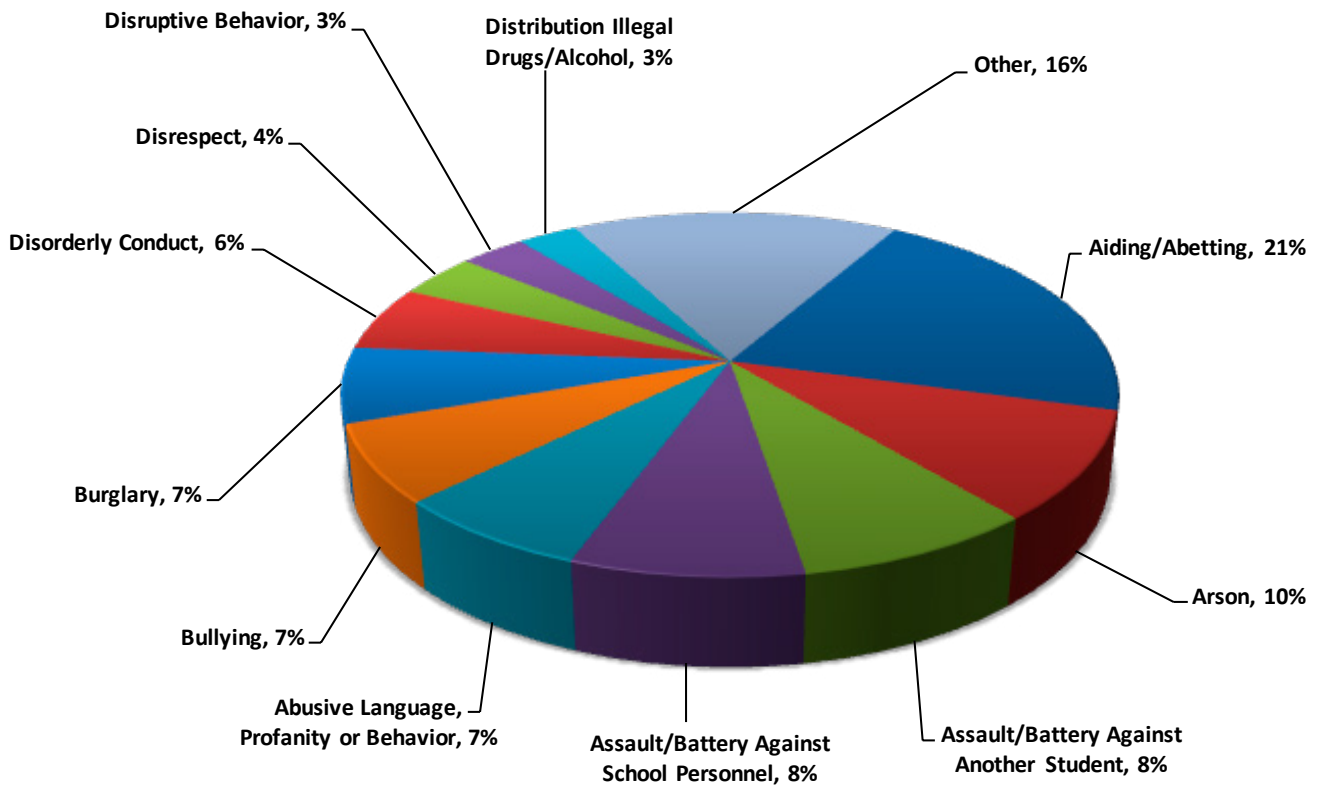

**STUDENTS RECOMMENDED FOR RETENTION
2012-13 THROUGH 2016-17**

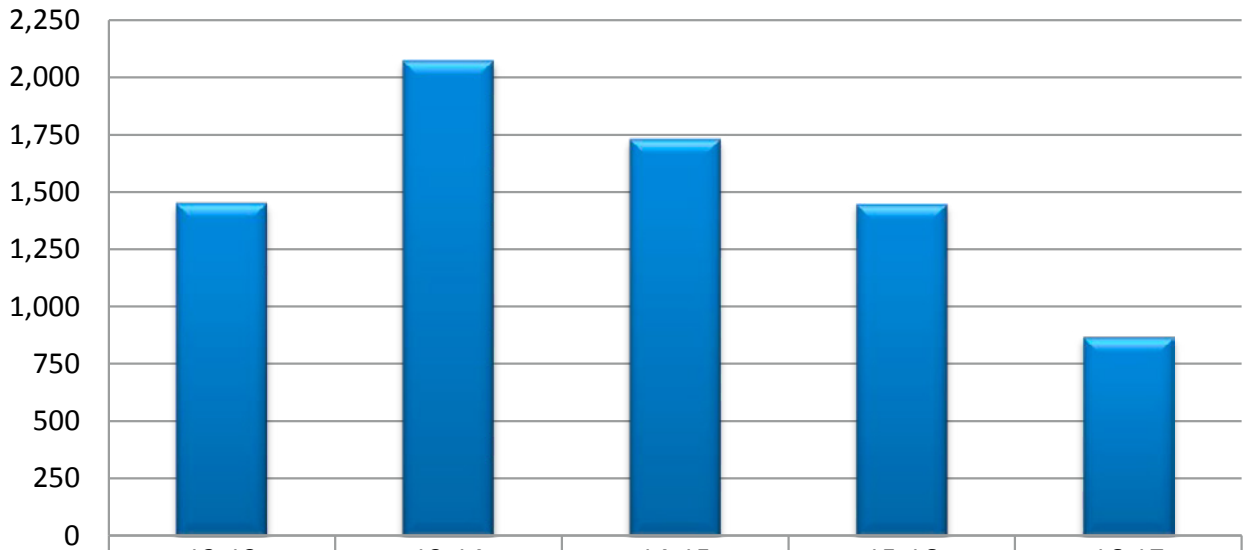

Students	1,453	2,075	1,732	1,449	868
----------	-------	-------	-------	-------	-----

**STUDENT DROPOUT RATE*
2012-13 THROUGH 2016-17**

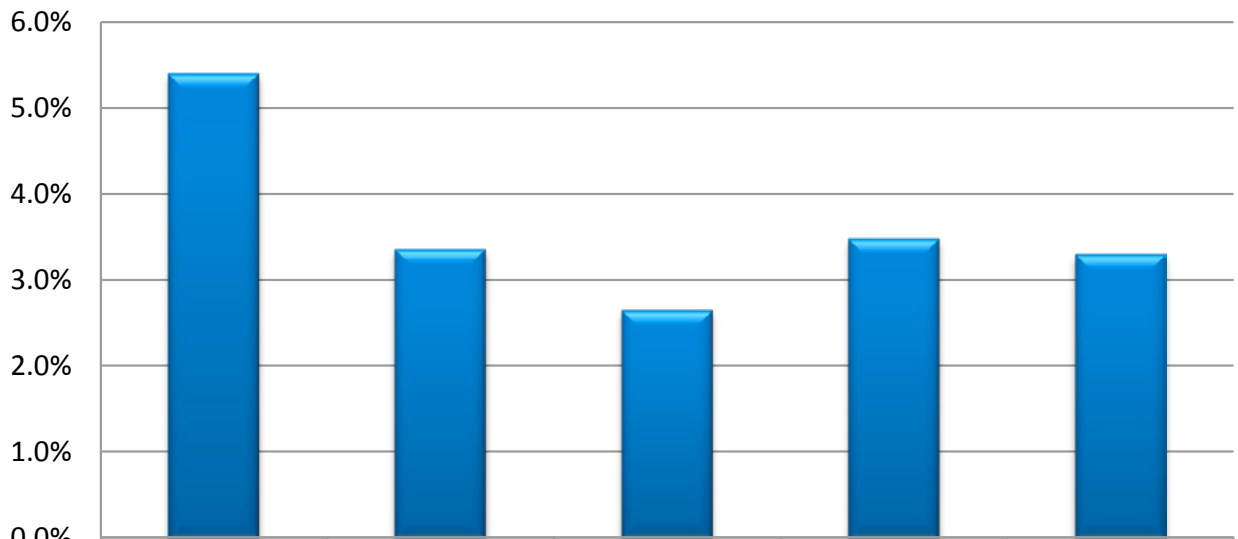

Students	5.4%	3.4%	2.7%	3.5%	3.3%
----------	------	------	------	------	------

*Dropouts are reported for Grades 7-12.

**NUMBER OF STUDENT DROPOUTS*
2012-13 THROUGH 2016-17**

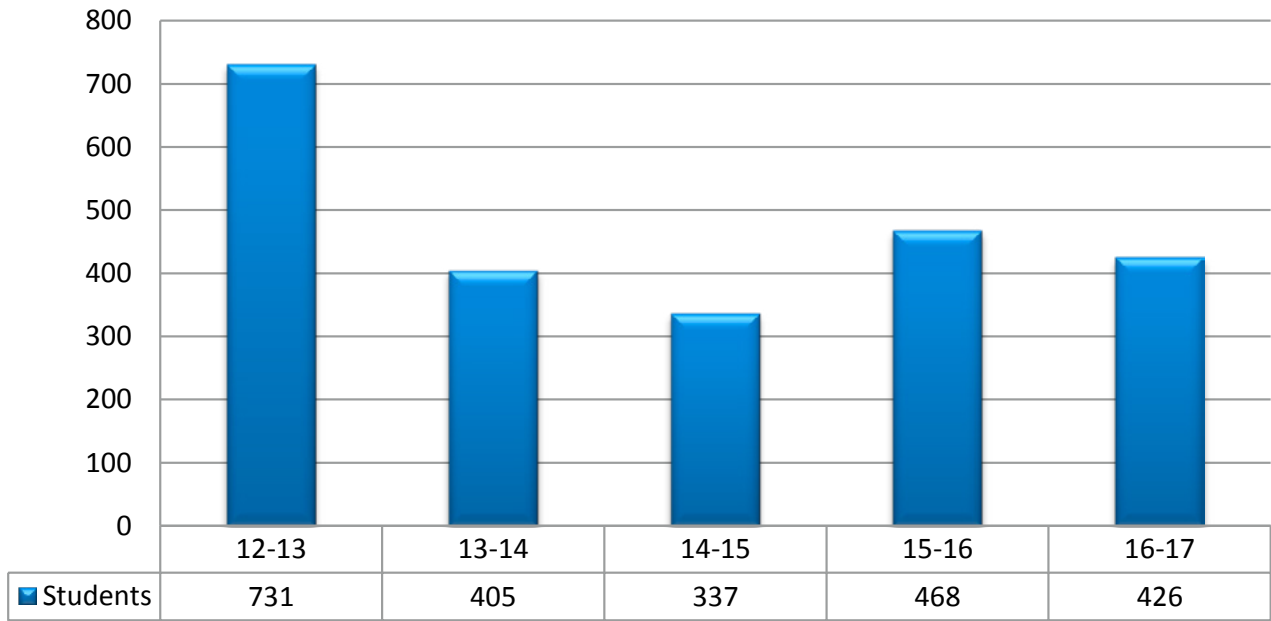

*Dropouts are reported for Grades 7-12.

**FOUR YEAR GRADUATION RATE
2012-13 THROUGH 2016-17**

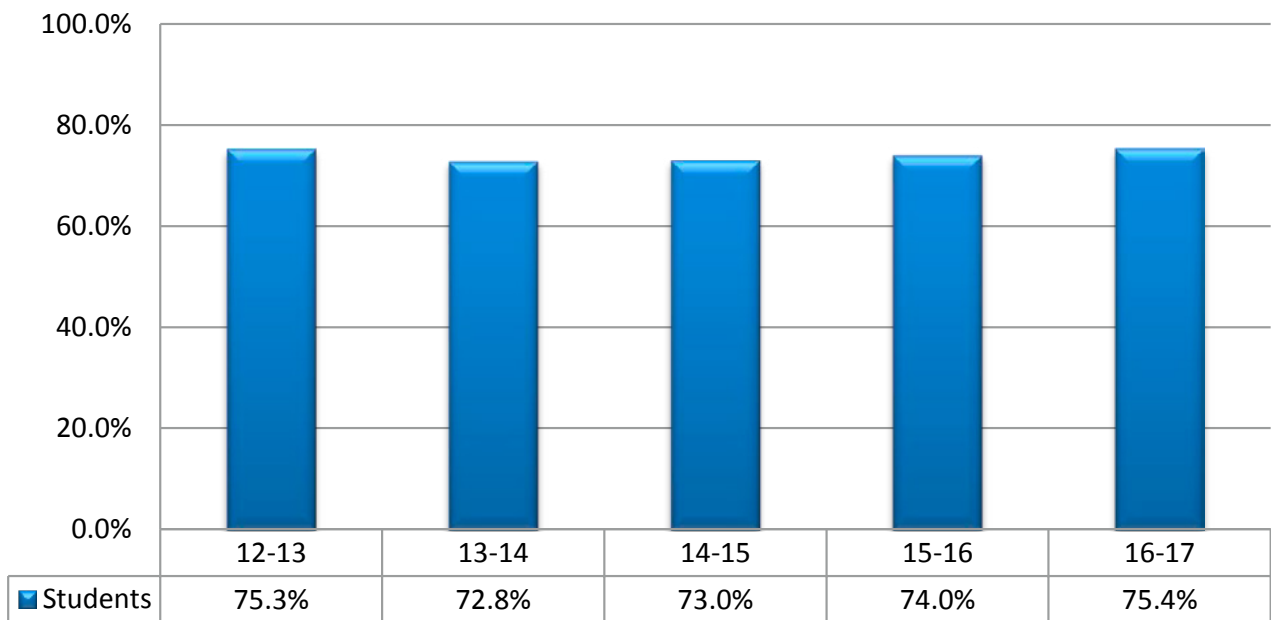

**THIRD GRADE OKLAHOMA
CRITERION REFERENCE TEST RESULTS
2012-13 THROUGH 2015-16**

% of Students Scoring Proficient (Full Academic Year)

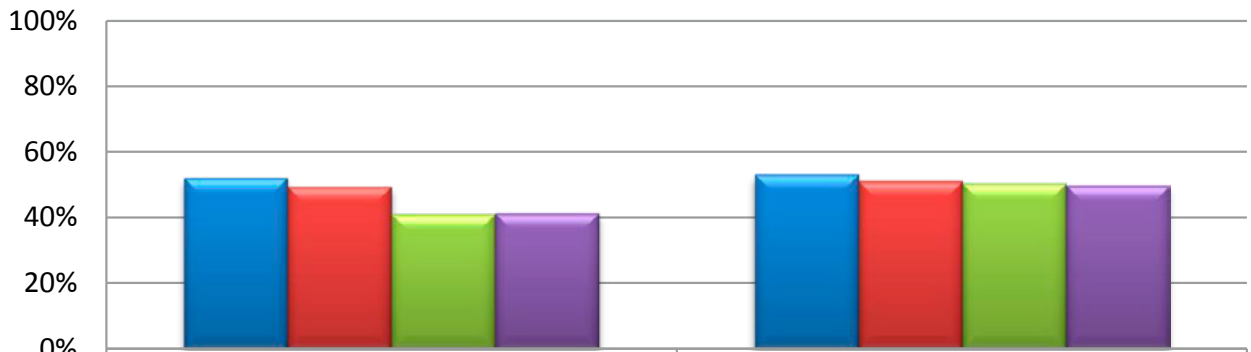

	Math	Reading
12-13	52%	53%
13-14	49%	51%
14-15	41%	50%
15-16	41%	50%

**THIRD GRADE OSTP
2016-17**

% of Students Scoring Proficient (Full Academic Year)

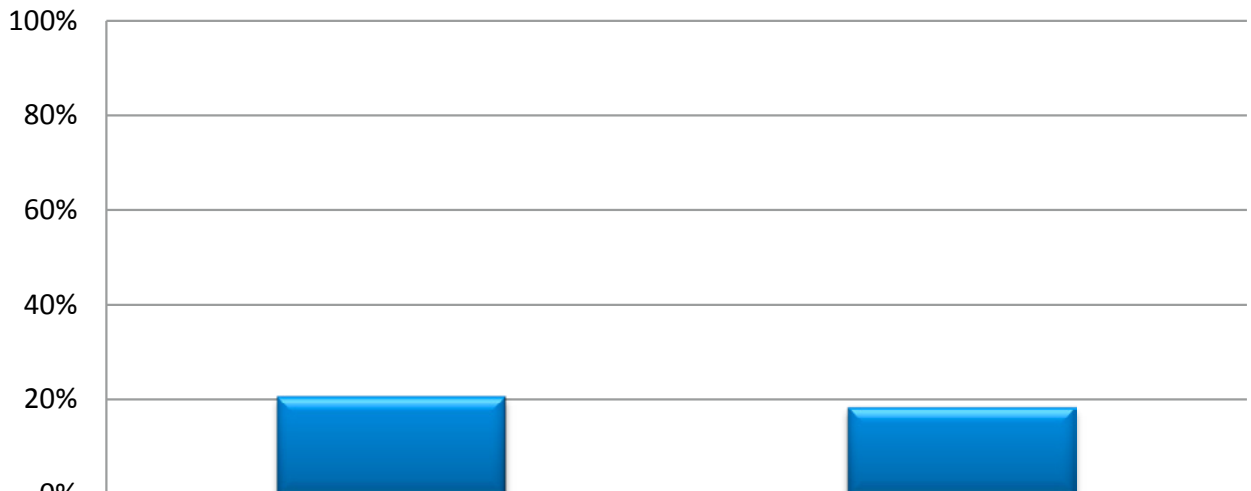

	Math	Reading
16-17	21%	18%

**FOURTH GRADE OKLAHOMA
CRITERION REFERENCE TEST RESULTS
2012-13 THROUGH 2015-16**

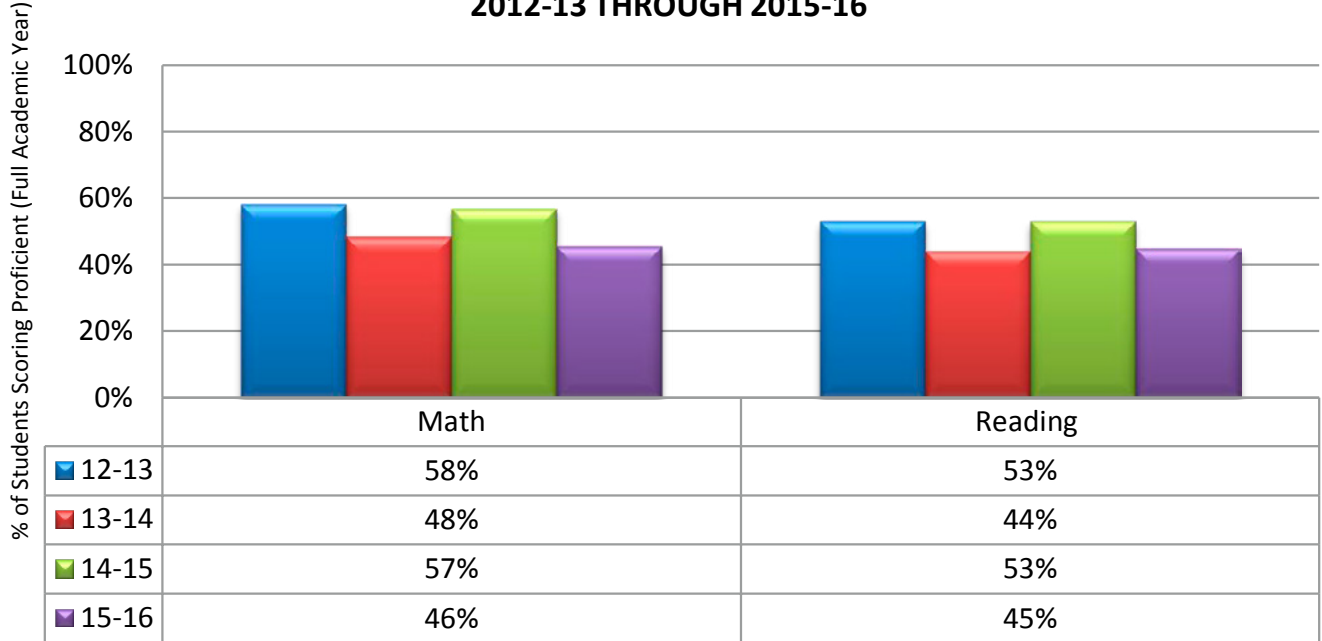

**FOURTH GRADE OSTP
2016-17**

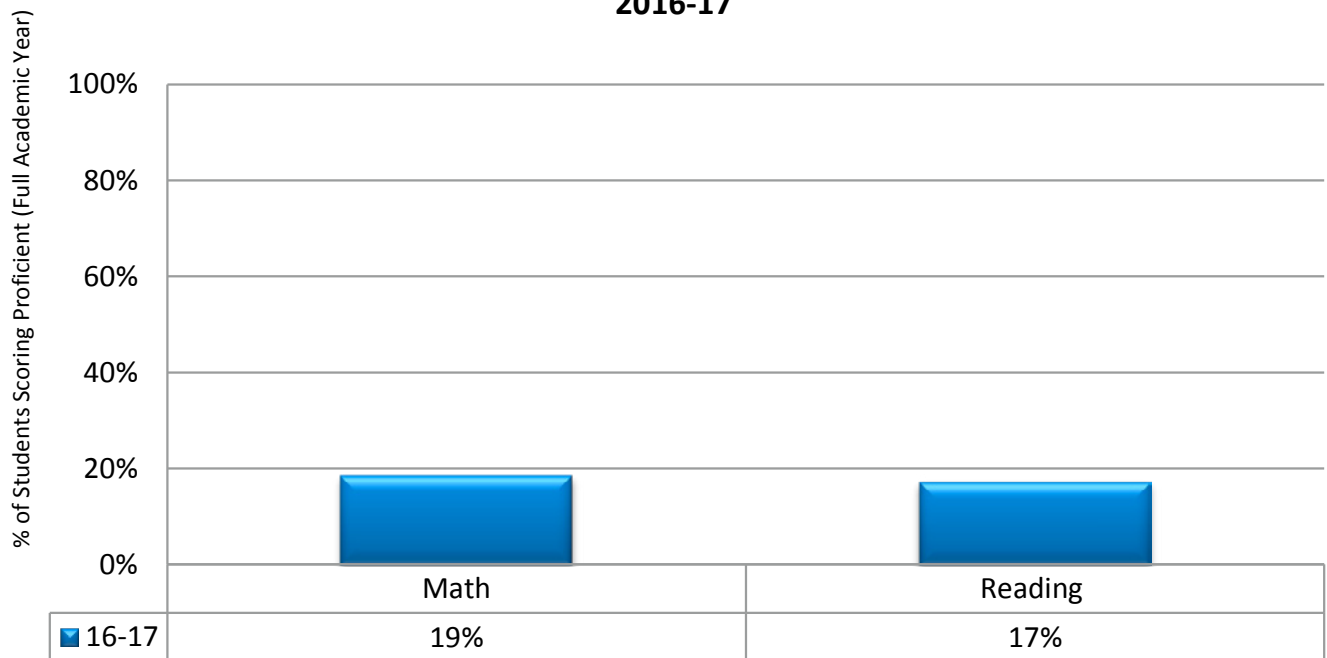

**FIFTH GRADE OKLAHOMA
CRITERION REFERENCE TEST RESULTS
2012-13 THROUGH 2015-16**

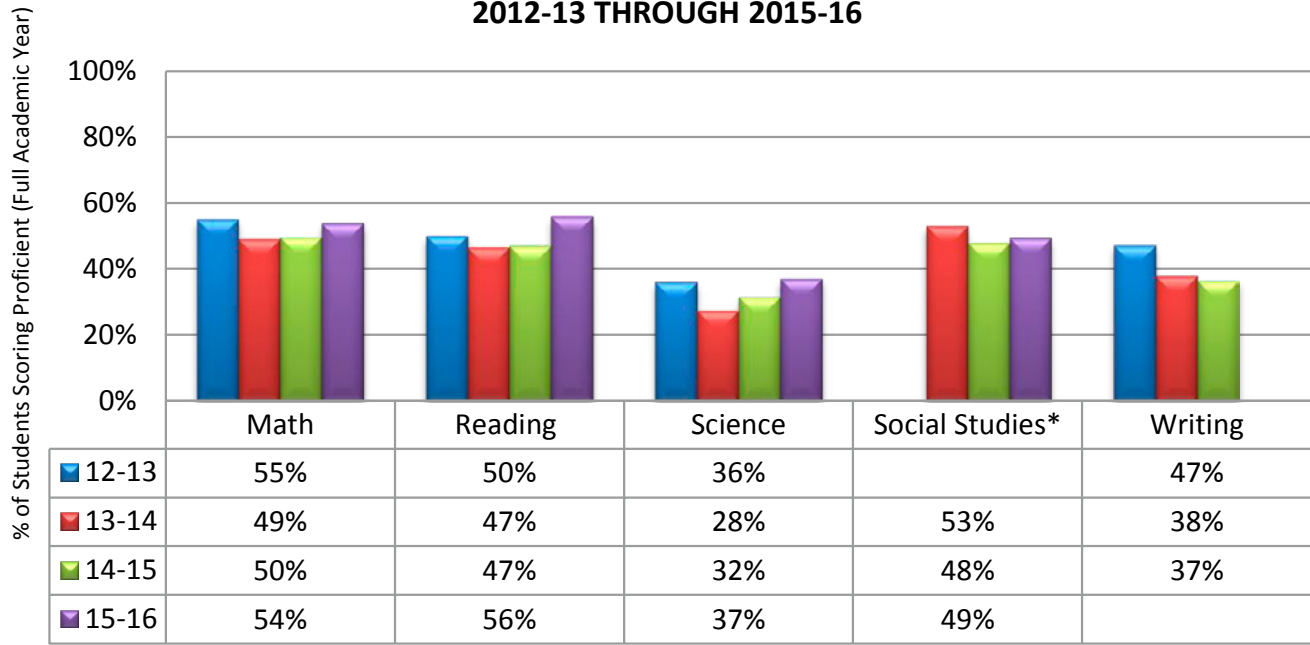

*Blank = N/A

**FIFTH GRADE OSTP
2016-17**

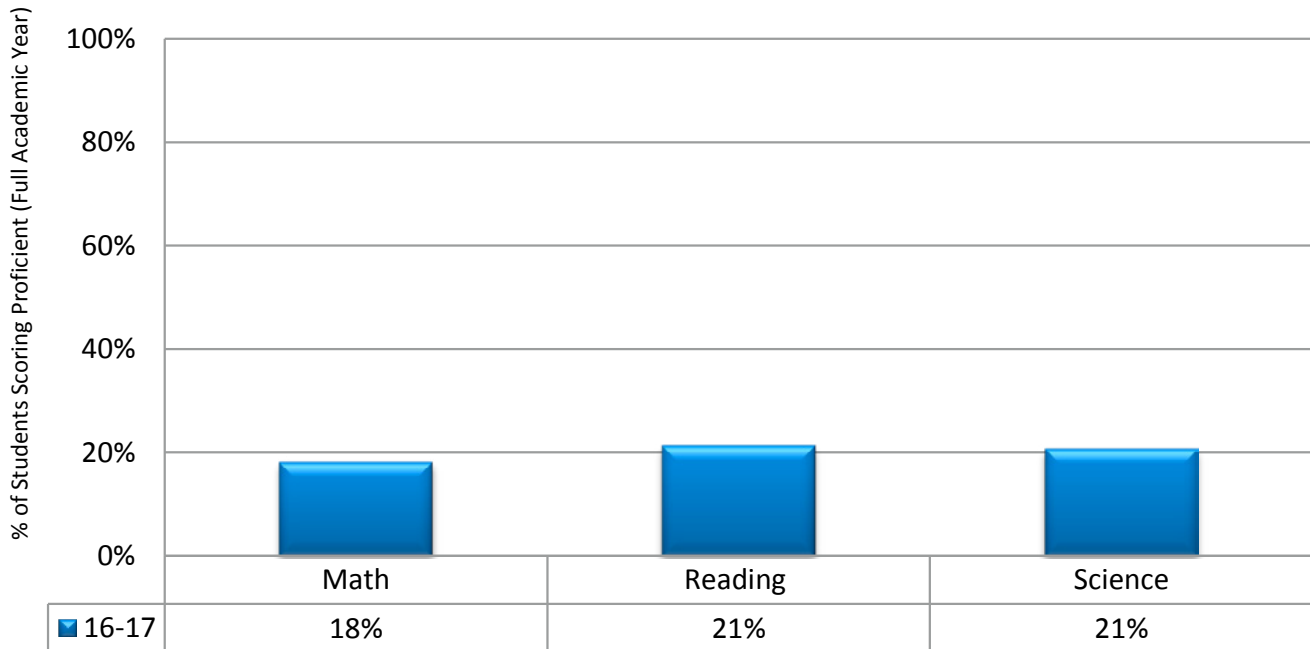

**SIXTH GRADE OKLAHOMA
CRITERION REFERENCE TEST RESULTS
2012-13 THROUGH 2015-16**

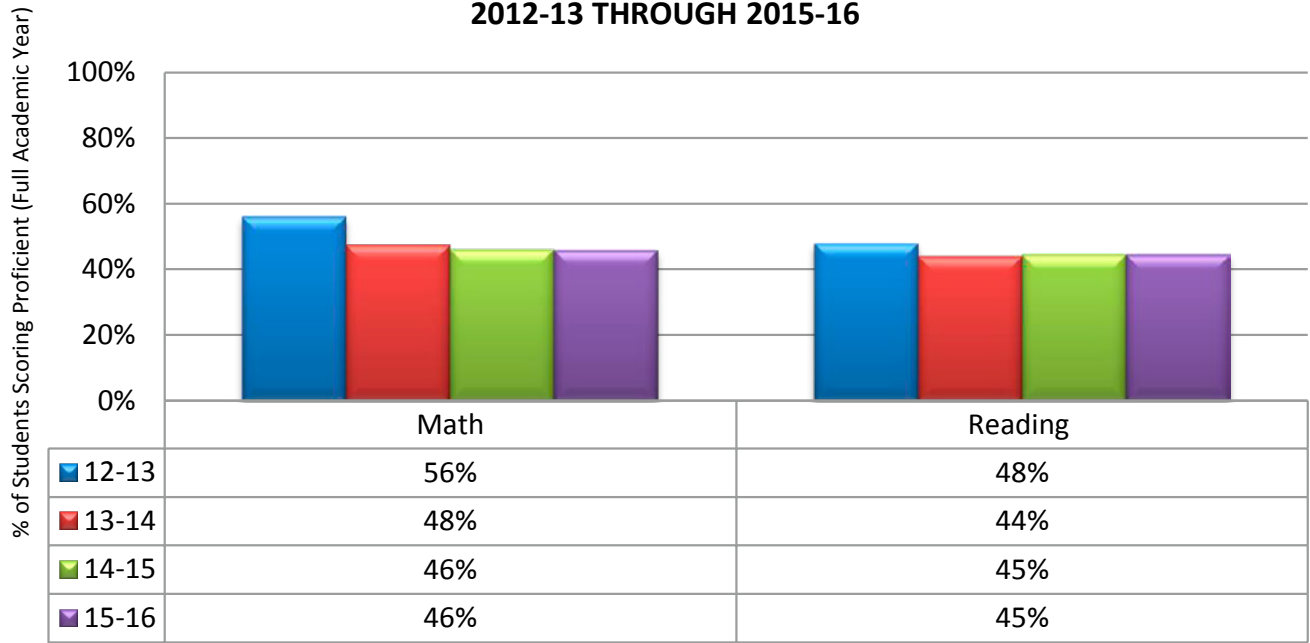

**SIXTH GRADE OSTP
2016-17**

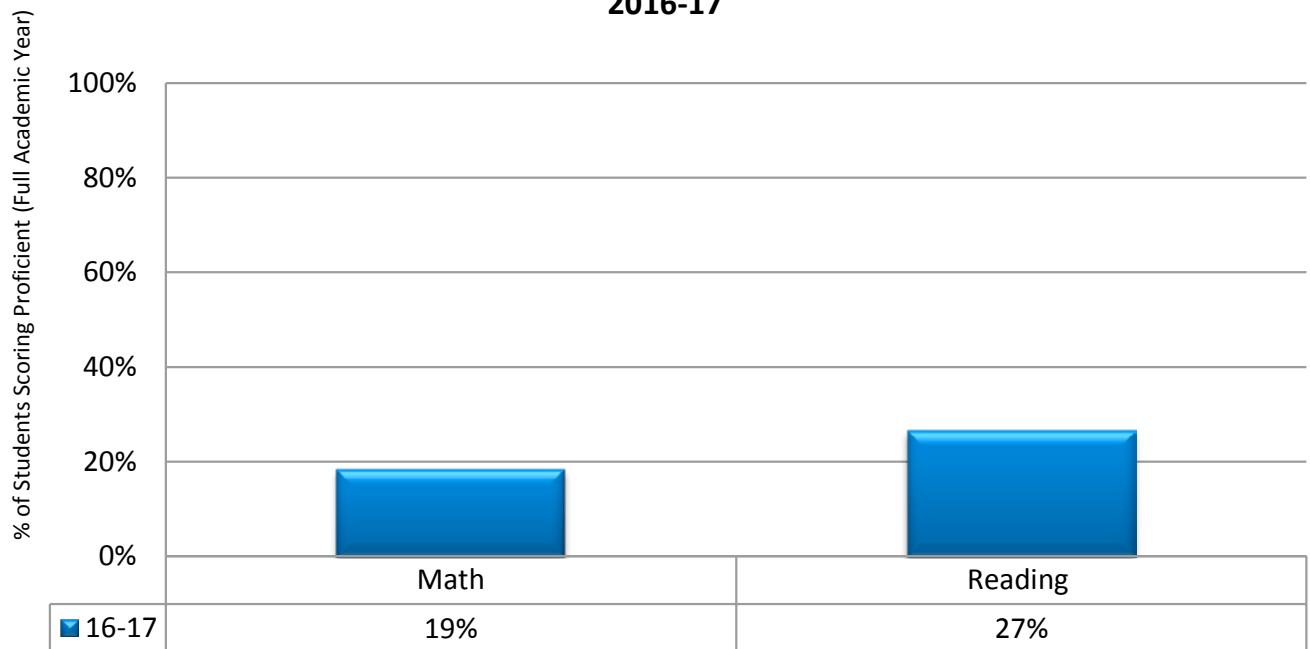

**SEVENTH GRADE OKLAHOMA
CRITERION REFERENCE TEST RESULTS
2012-13 THROUGH 2015-16**

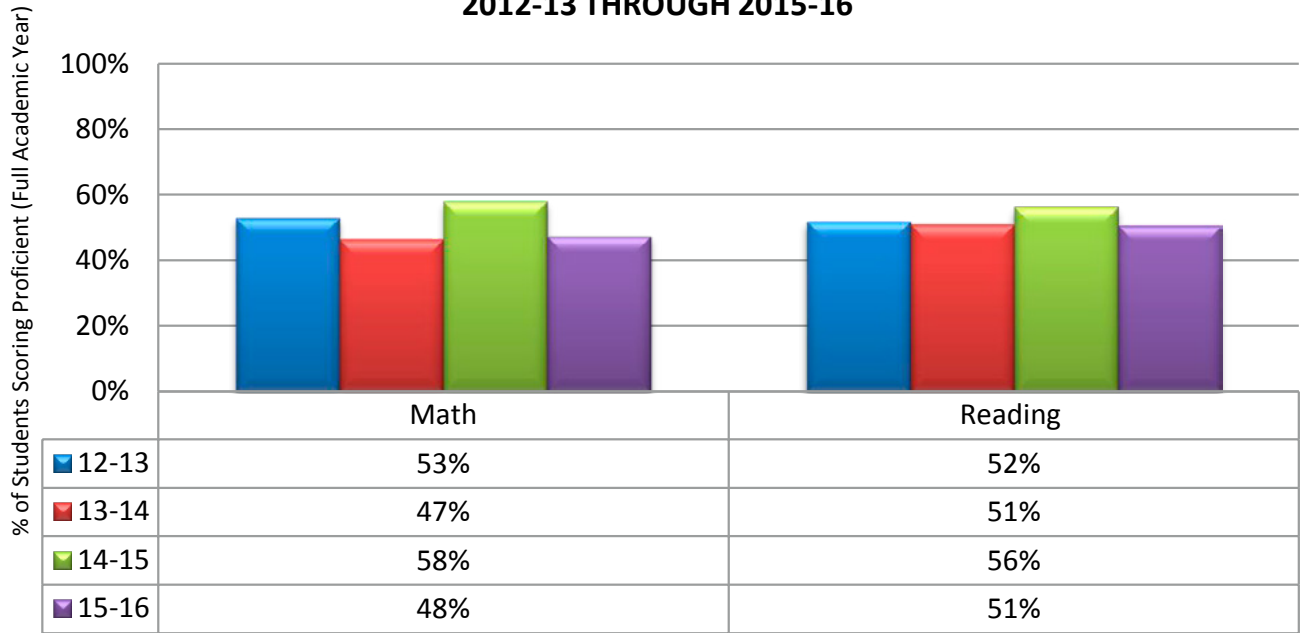

**SEVENTH GRADE OSTP
2016-17**

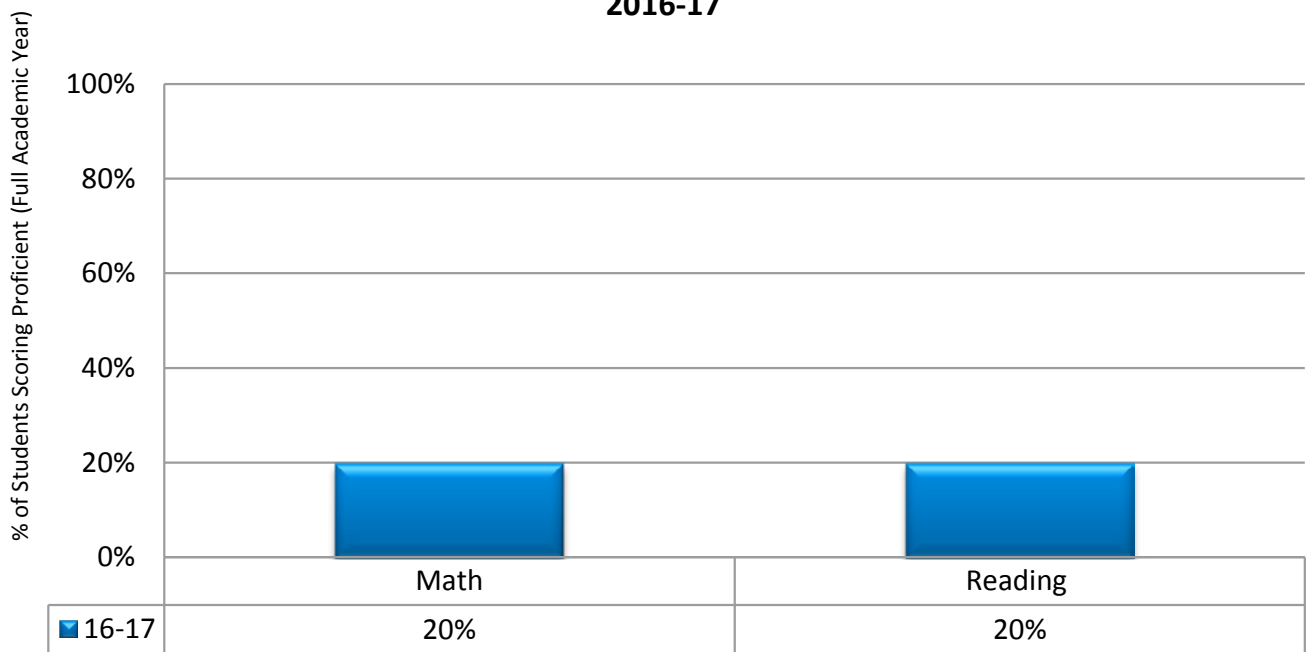

**EIGHTH GRADE OKLAHOMA
CRITERION REFERENCE TEST RESULTS
2012-13 THROUGH 2015-16**

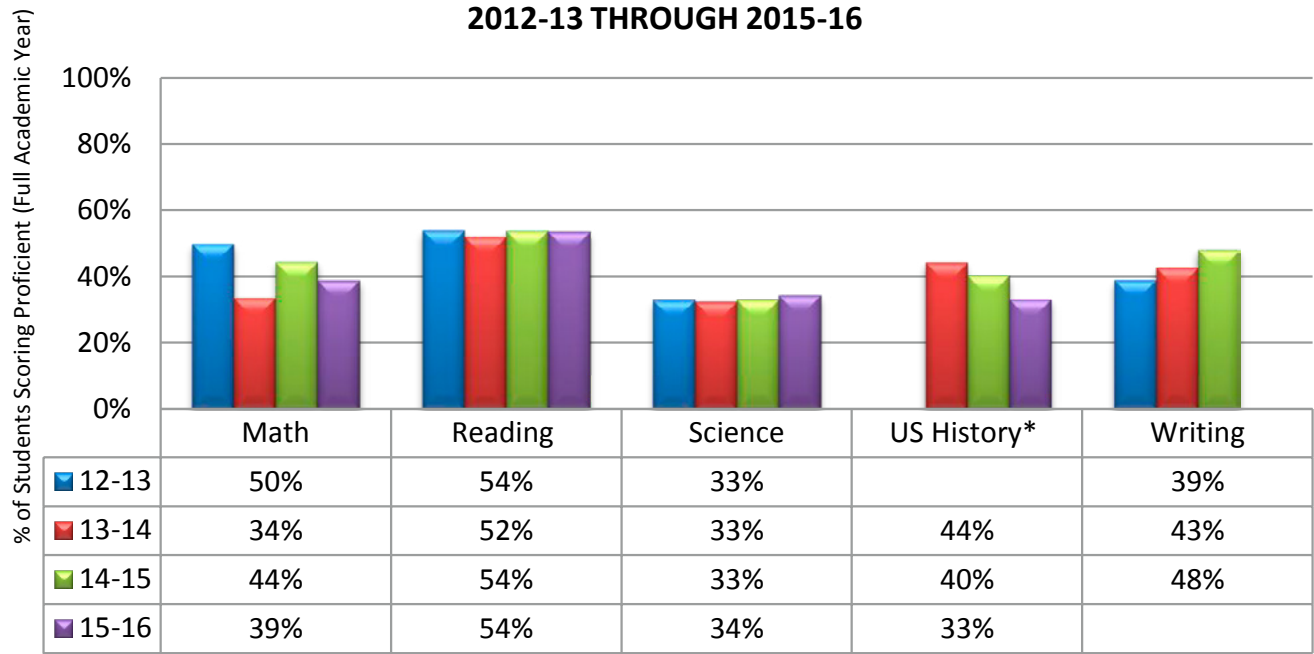

*Blank = N/A

**EIGHTH GRADE OSTP
2016-17**

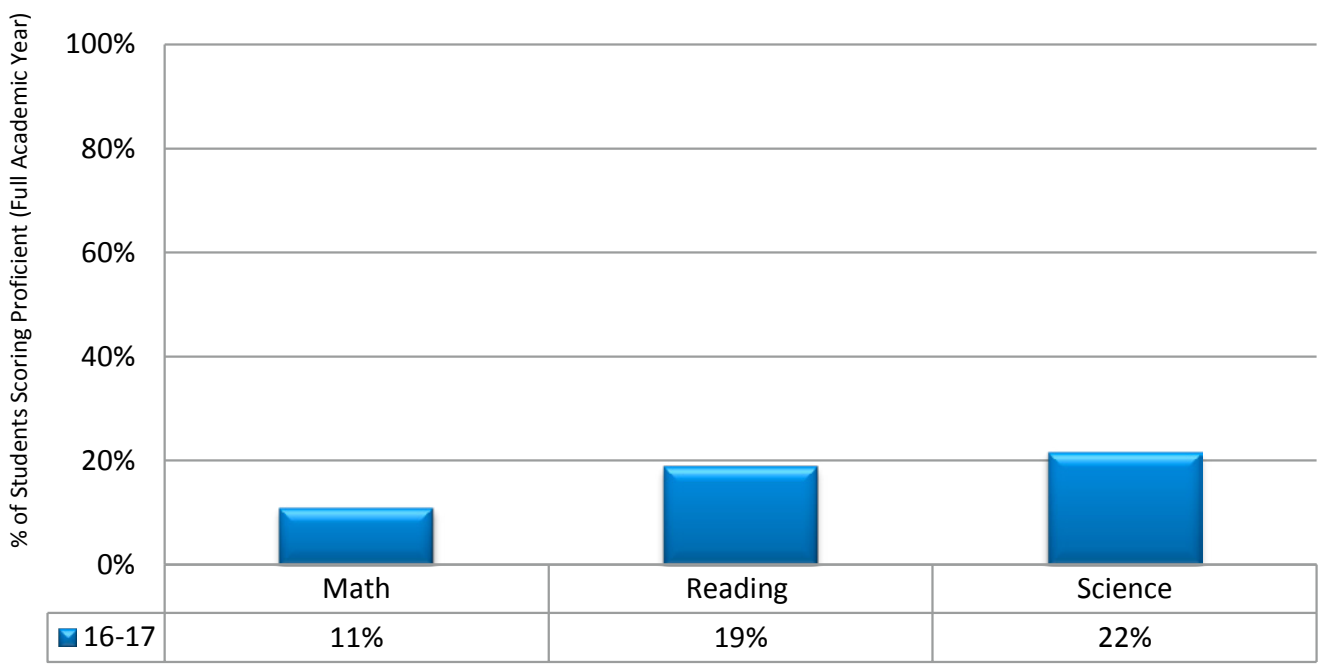

HIGH SCHOOL END OF INSTRUCTION TEST RESULTS 2012-13 THROUGH 2016-17

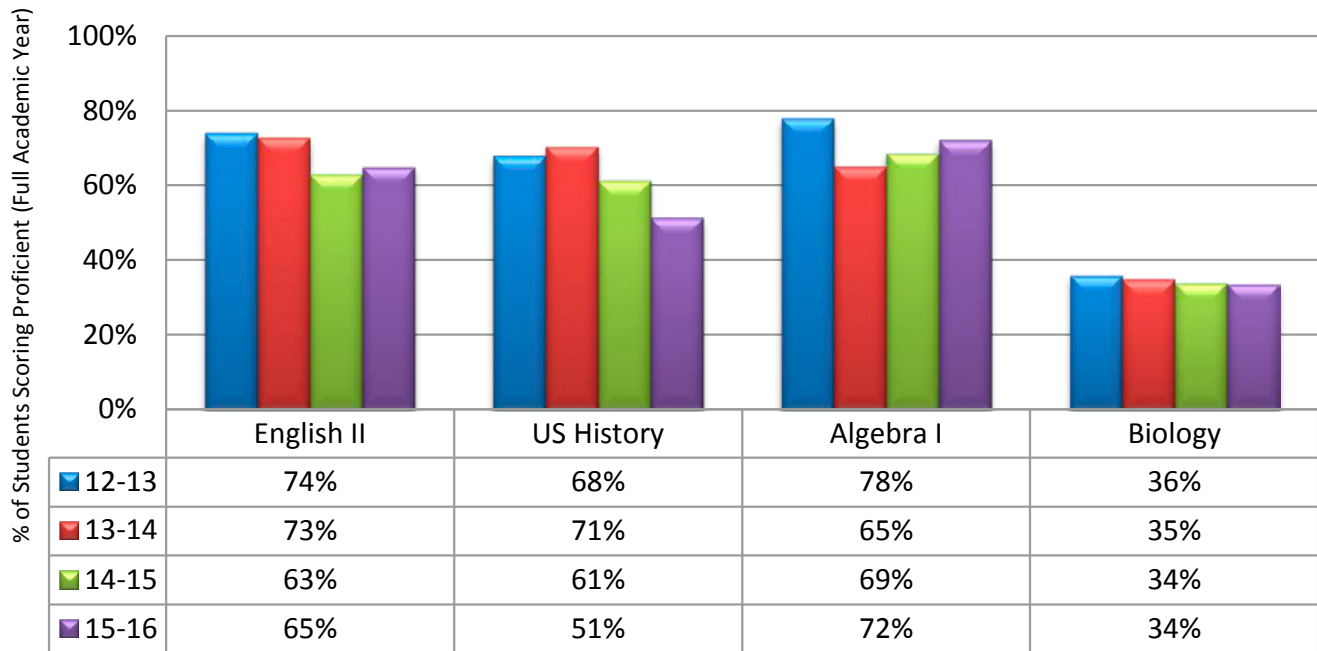

HIGH SCHOOL STATE TESTS 2016-17

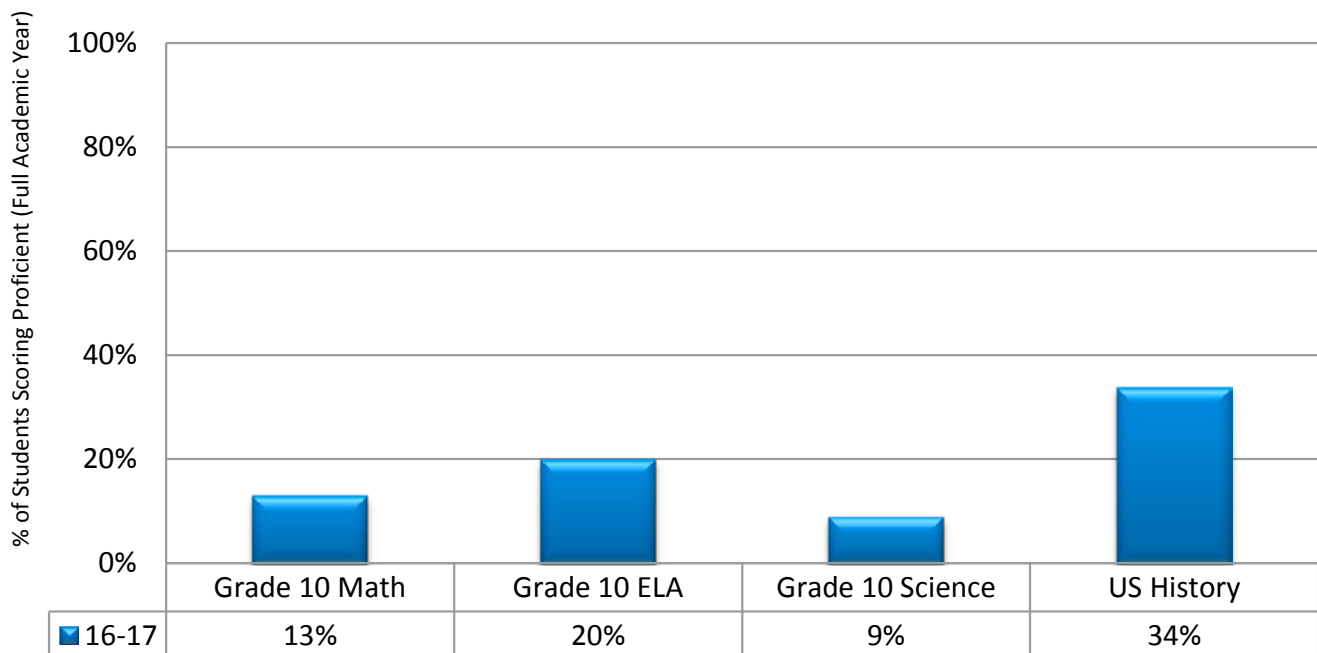

**NUMBER OF ADVANCED PLACEMENT STUDENTS AND CLASSES
2012-13 THROUGH 2016-17**

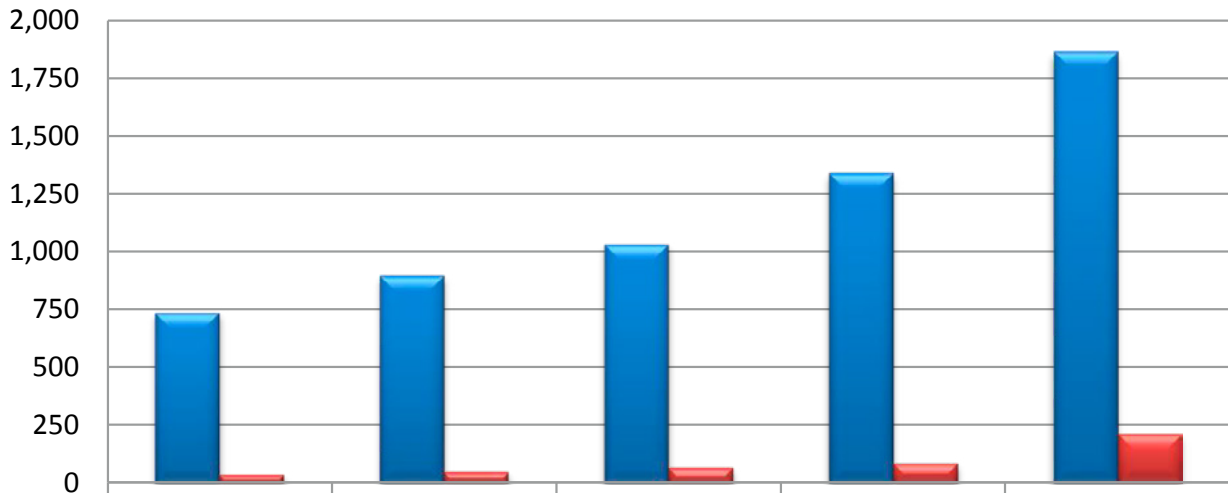

Students	737	897	1,032	1,339	1,864
Classes	38	49	69	88	214

**CONCURRENT ENROLLMENT
2012-13 THROUGH 2016-17**

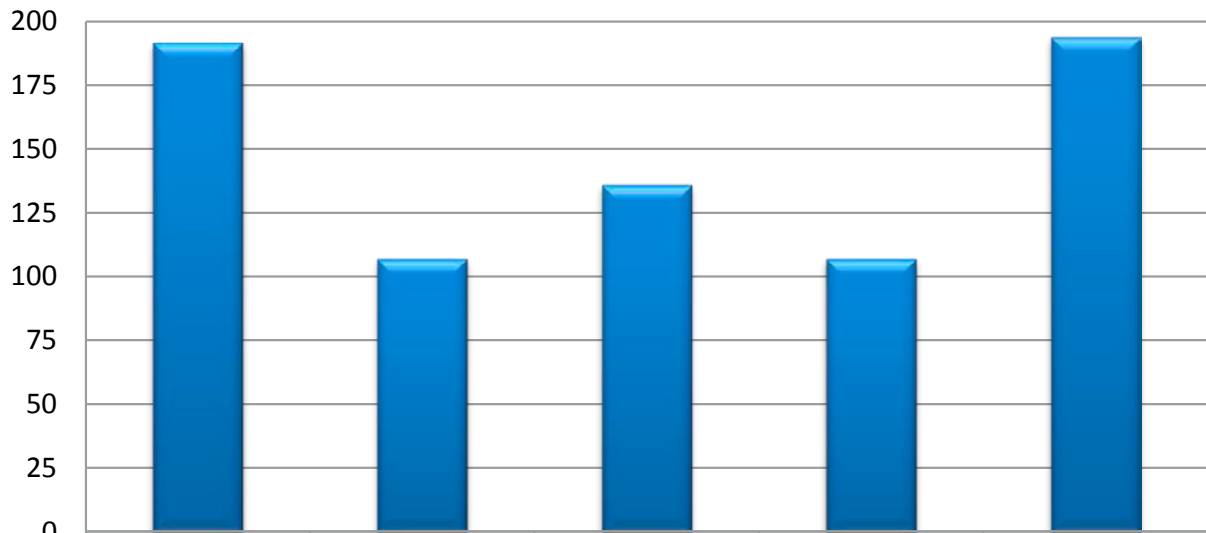

Students	192	107	136	107	194
----------	-----	-----	-----	-----	-----

**ACT COMPOSITE SCORES
2013 THROUGH 2017**

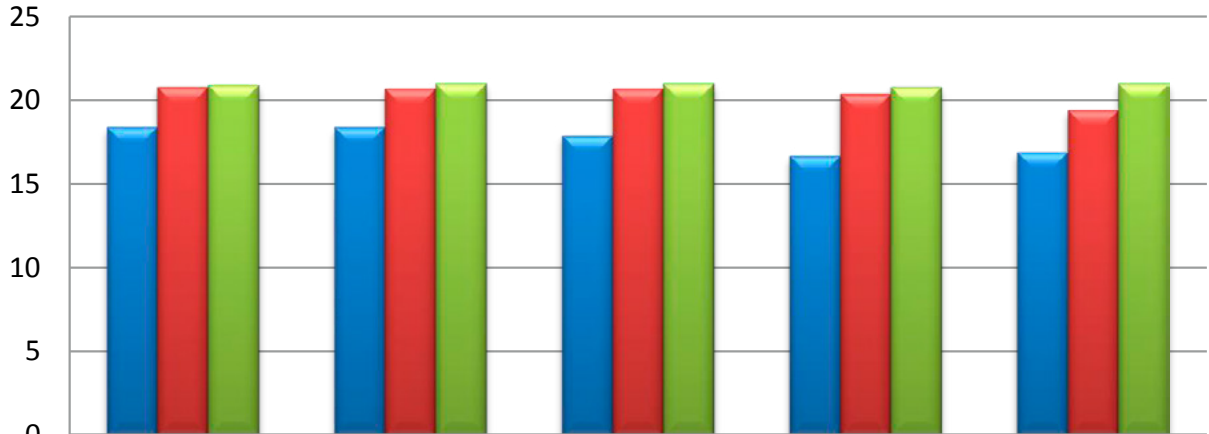

	2013	2014	2015	2016	2017
District	18.4	18.4	17.9	16.7	16.9
State	20.8	20.7	20.7	20.4	19.4
National	20.9	21.0	21.0	20.8	21.0

**INTERNATIONAL BACCALAUREATE GRADUATES
2012-13 THROUGH 2016-17**

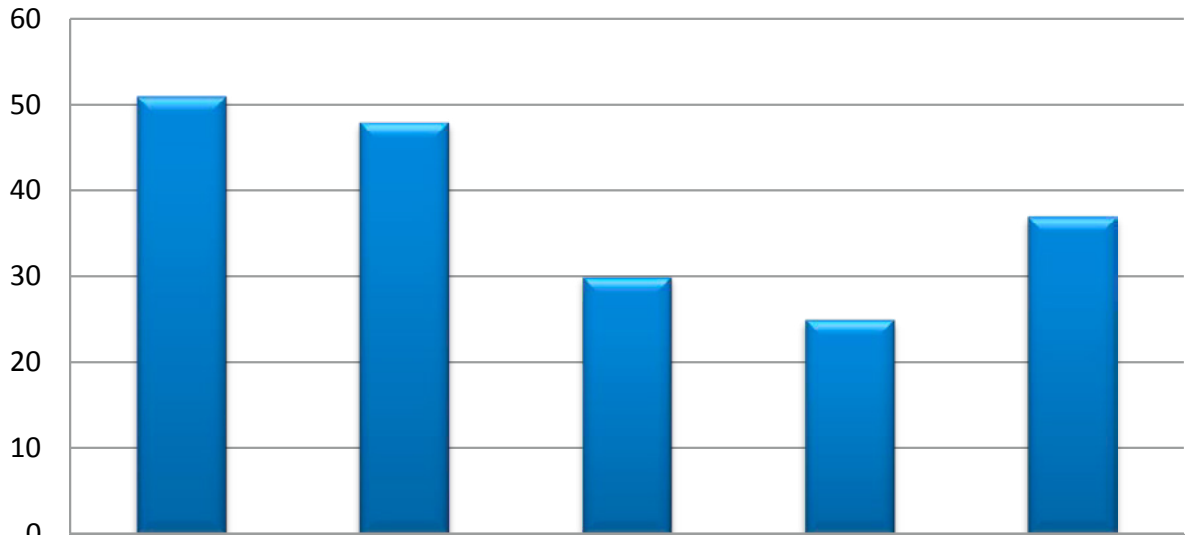

	12-13	13-14	14-15	15-16	16-17
Graduates	51	48	30	25	37

**OHLAP* SENIORS
2012-13 THROUGH 2016-17**

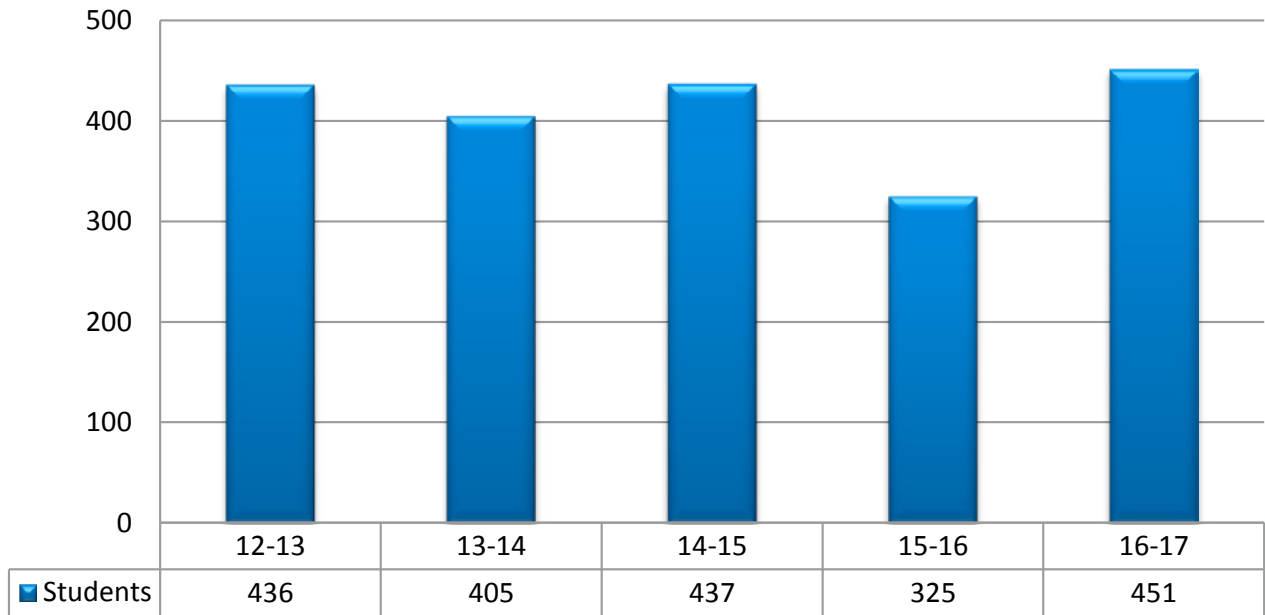

*Oklahoma Higher Learning Access Program

**SCHOLARSHIPS TO GRADUATING SENIORS
2012-13 THROUGH 2016-17**

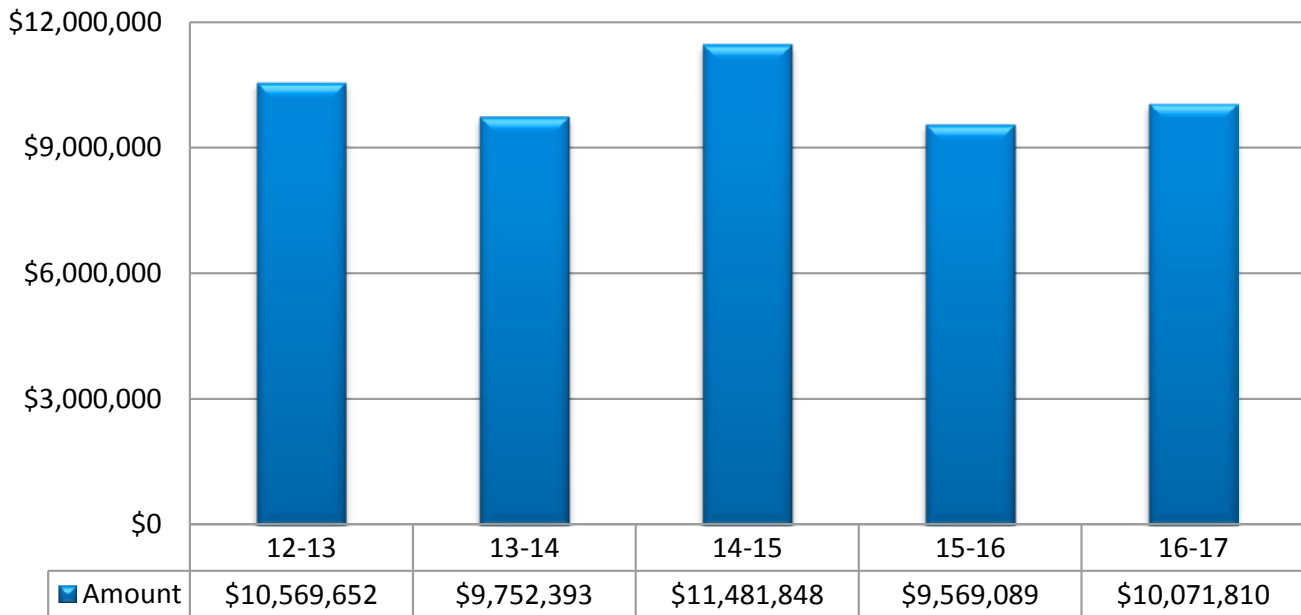

**COLLEGE BOARD AWARDS
2012-13 THROUGH 2016-17**

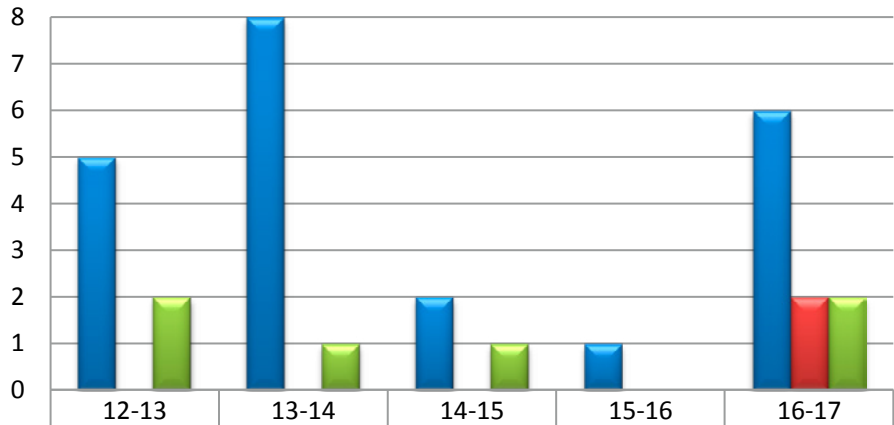

■ National Merit Finalists	5	8	2	1	6
■ National Merit Hispanic Finalists	0	0	0	0	2
■ Nat'l Achievement Program Finalists	2	1	1	0	2

**ACADEMIC ALL STATE SCHOLARS
2012-13 THROUGH 2016-17**

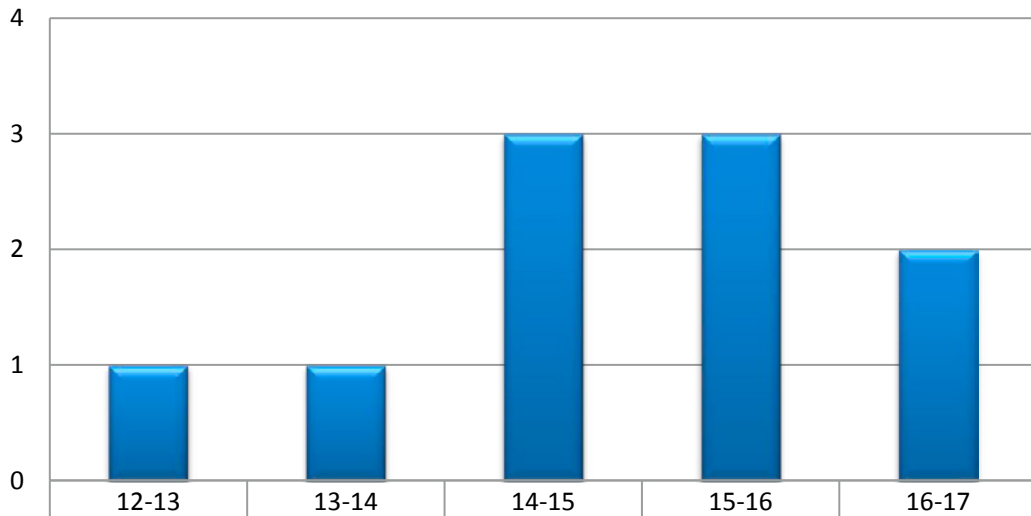

■ Scholars	1	1	3	3	2
------------	---	---	---	---	---

**OKLAHOMA ACADEMIC SCHOLARS
2012-13 THROUGH 2016-17**

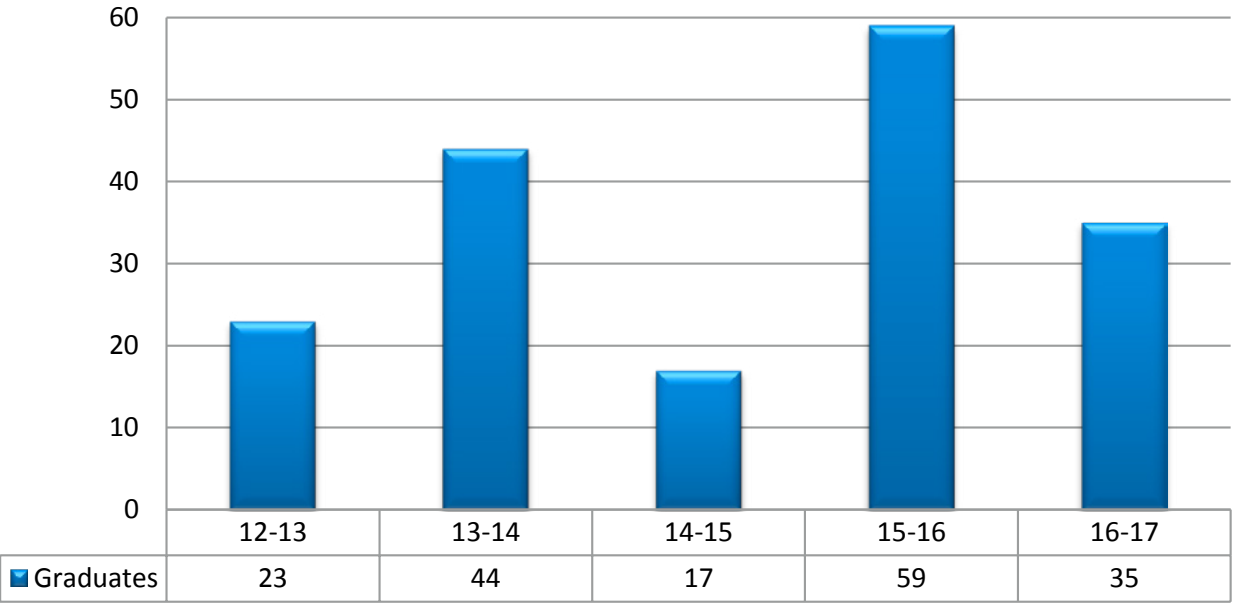

**PERSONNEL CLASSIFICATION
2016-17**

	Am. Indian		Asian		Black		Hispanic		White		Pacific Islander		Multi		Total
	Male	Female	Male	Female	Male	Female	Male	Female	Male	Female	Male	Female	Male	Female	
C/O Administrators	0	2	2	0	4	9	2	1	28	43	0	0	2	0	93
Elem Principals	0	1	0	0	2	10	2	1	5	31	0	0	0	1	53
Elem Asst Principals	1	2	0	1	1	3	0	1	5	14	0	0	0	2	30
MS Principals	0	0	0	0	0	1	0	0	2	3	0	0	0	0	6
MS Asst Principals	2	0	0	0	3	2	2	1	2	3	0	0	0	0	15
HS Principals	0	0	0	0	2	2	0	0	3	5	0	0	0	0	12
HS Asst Principals	0	1	1	0	3	4	0	0	5	9	0	0	0	0	23
Elem Teachers	3	30	2	12	32	180	8	95	99	866	0	1	2	15	1,345
MS Teachers	5	3	1	0	26	32	9	7	66	112	0	1	3	8	273
HS Teachers	2	4	3	3	39	31	13	17	128	145	0	0	0	4	389
Spec Assignment Teachers	0	1	0	0	3	4	0	4	6	40	0	0	0	0	58
Spec Education Teachers	2	5	0	0	20	64	2	8	47	214	0	0	0	2	364
Vocational Teachers	0	0	0	0	6	15	2	0	20	21	0	0	0	0	64
Psych/Couns/Therapists	0	1	0	2	2	13	1	3	8	58	0	0	0	0	88
Nurses	0	1	0	0	0	5	0	1	0	24	0	0	0	0	31
Media Specialists	0	1	0	1	1	5	0	3	4	40	0	0	0	0	55
Professional/Technical	2	3	4	3	21	39	8	24	54	86	0	0	2	0	246
Classified (Assistants)	3	15	2	16	49	149	14	179	19	183	0	2	2	5	638
Classified (Support)	0	3	0	1	7	61	2	49	1	72	0	0	0	0	196
Classified (Custodial)	0	0	0	0	4	1	3	0	1	0	0	0	0	0	9
Classified (Bus Drivers)	0	2	0	1	45	44	1	2	9	7	0	0	0	0	111
Classified (Child Nutrition)	1	11	0	1	7	139	5	130	7	120	0	0	0	0	421
Classified (Skilled Labor)	1	0	1	0	26	2	4	0	29	2	0	0	0	0	65
Total	22	86	16	41	303	815	78	526	548	2098	0	4	11	37	4585

**CERTIFIED STAFF WITH ADVANCED DEGREE
2012-13 THROUGH 2016-17**

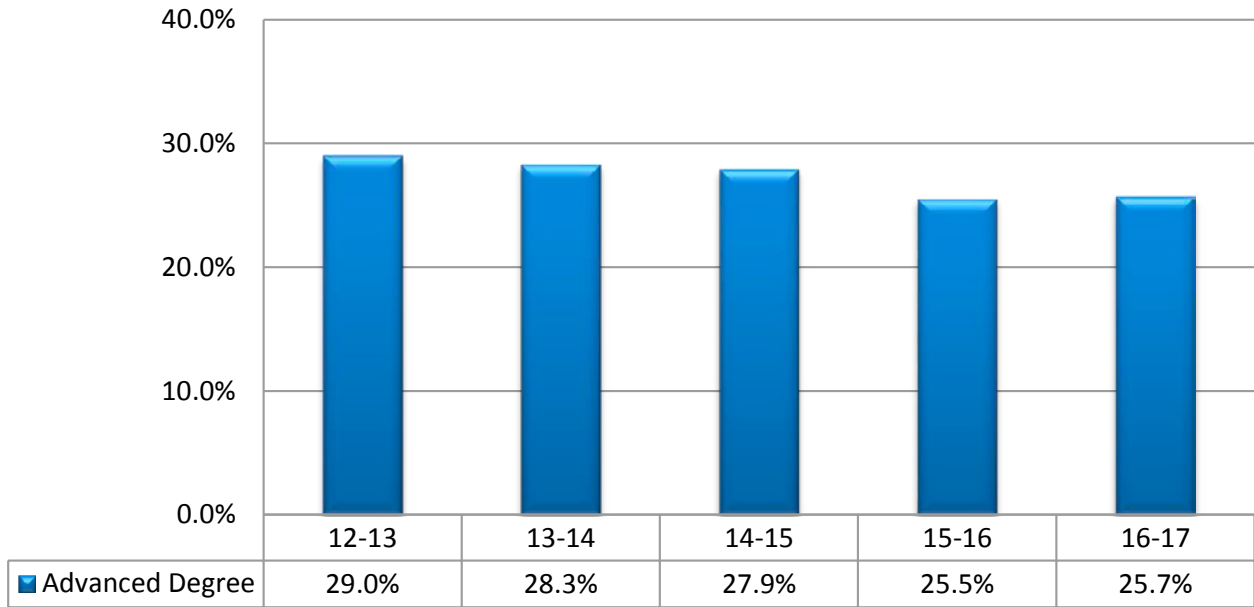

**AVERAGE TEACHING EXPERIENCE
2012-13 THROUGH 2016-17**

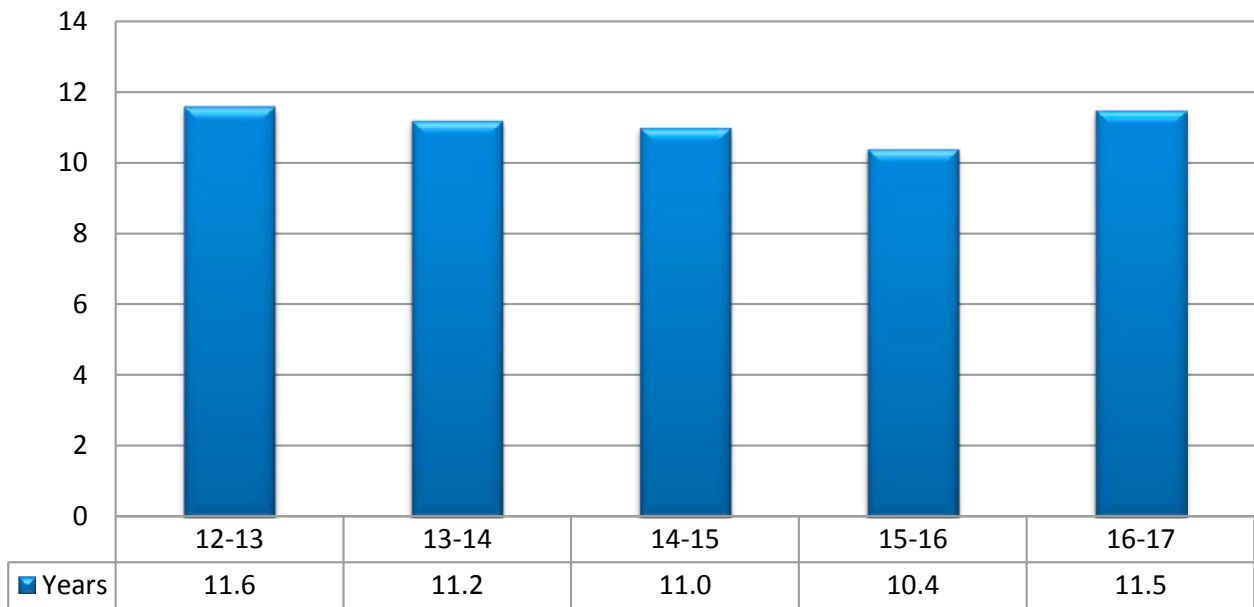

**TEACHER ATTENDANCE RATE
2012-13 THROUGH 2016-17**

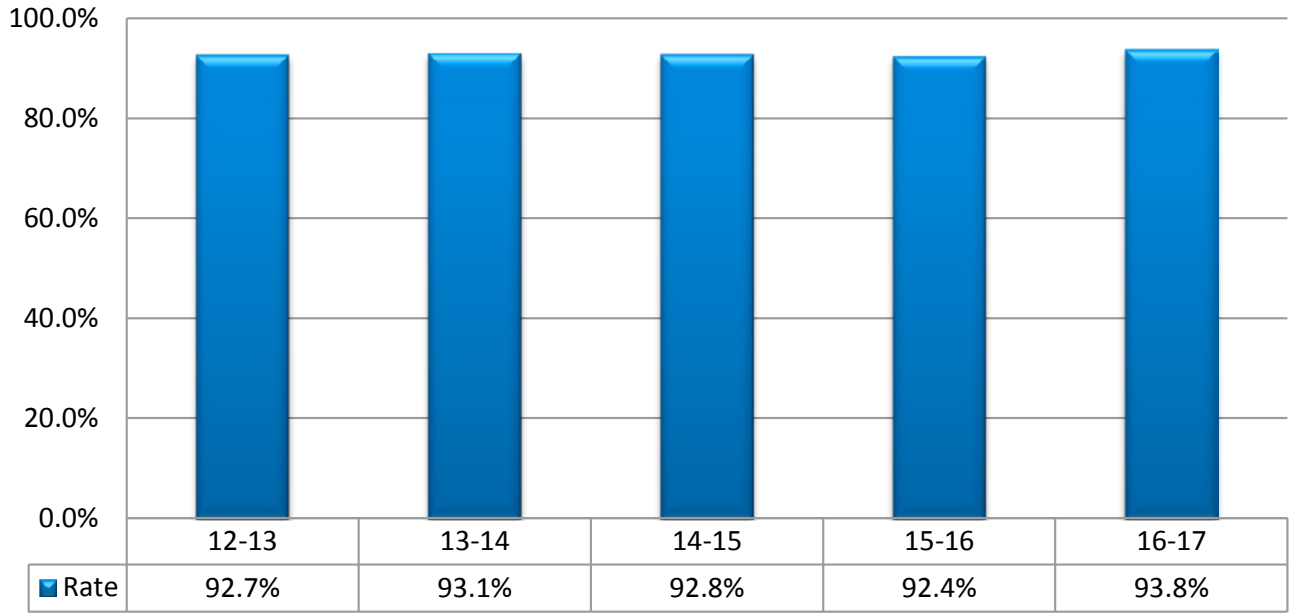

**AVERAGE CLASS SIZE
2012-13 THROUGH 2016-17**

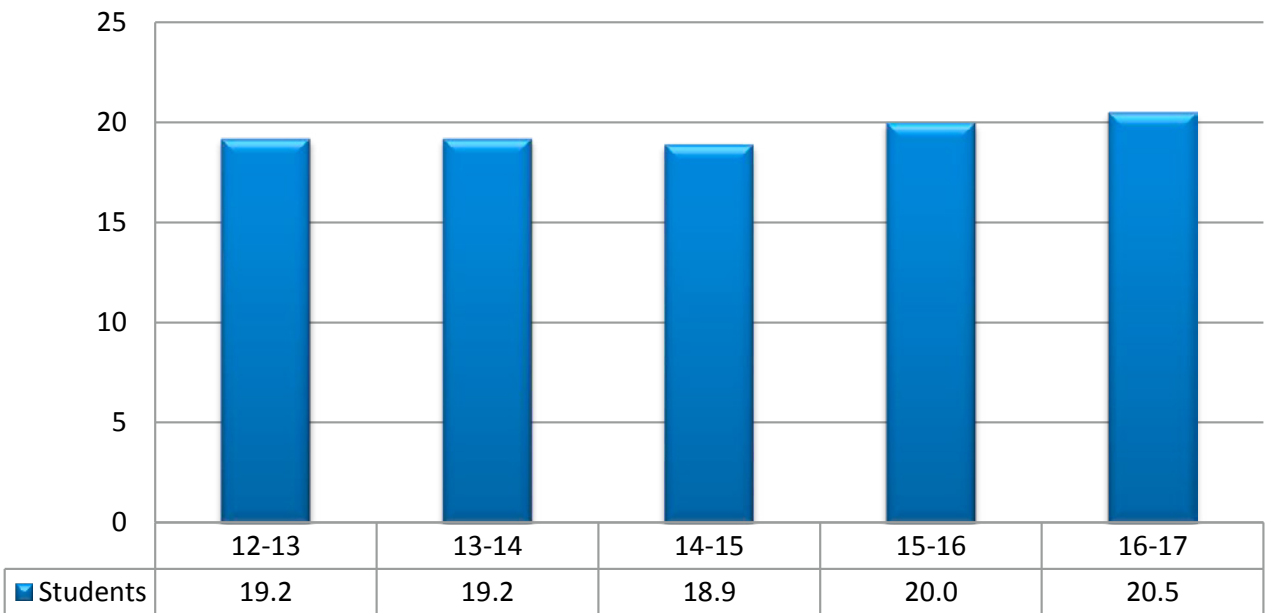

**NATIONAL BOARD CERTIFIED STAFF
2012-13 THROUGH 2016-17**

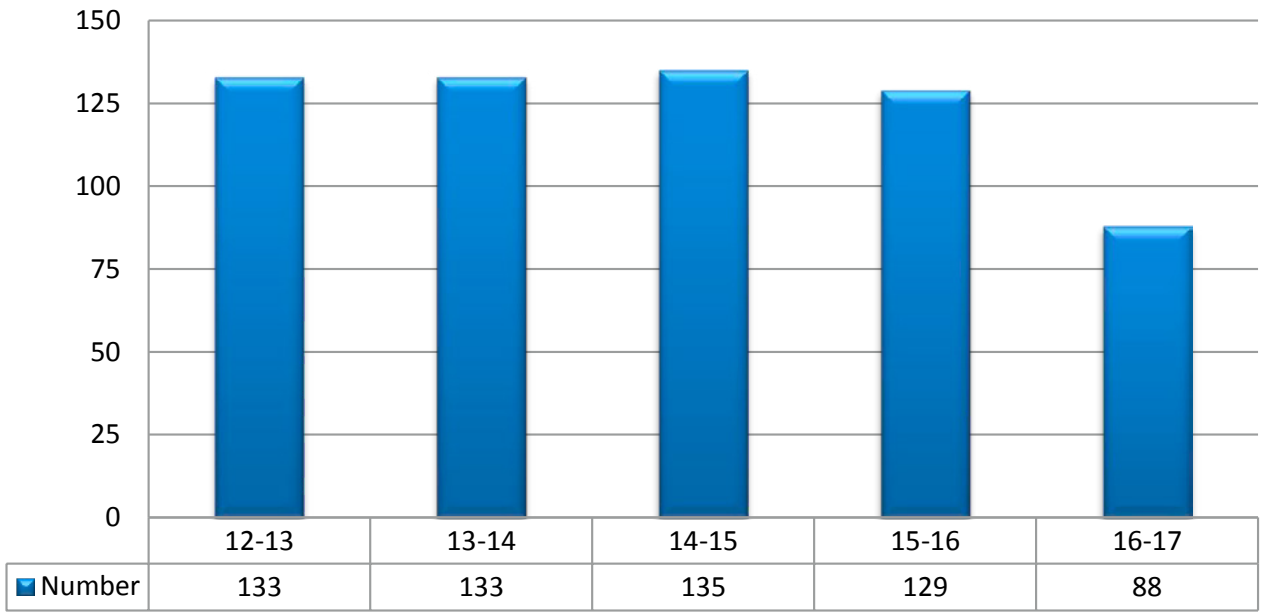

**WORKER'S COMPENSATION CLAIMS
2012-13 THROUGH 2016-17**

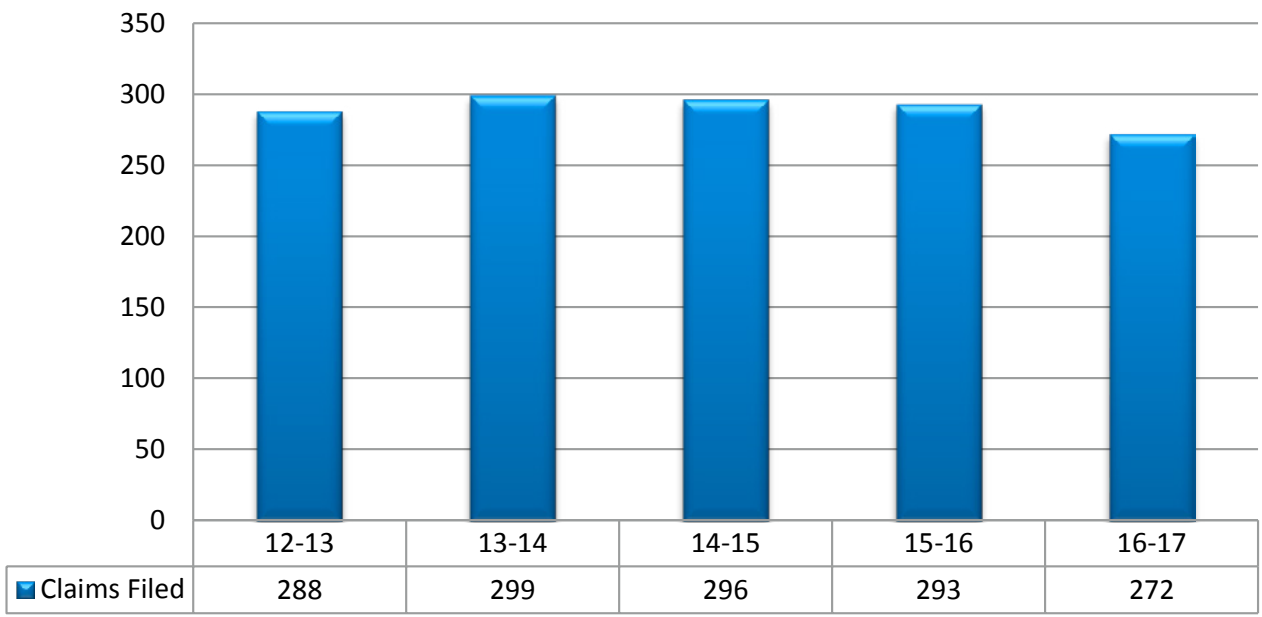

**UNITED WAY CONTRIBUTIONS
2012-13 THROUGH 2016-17**

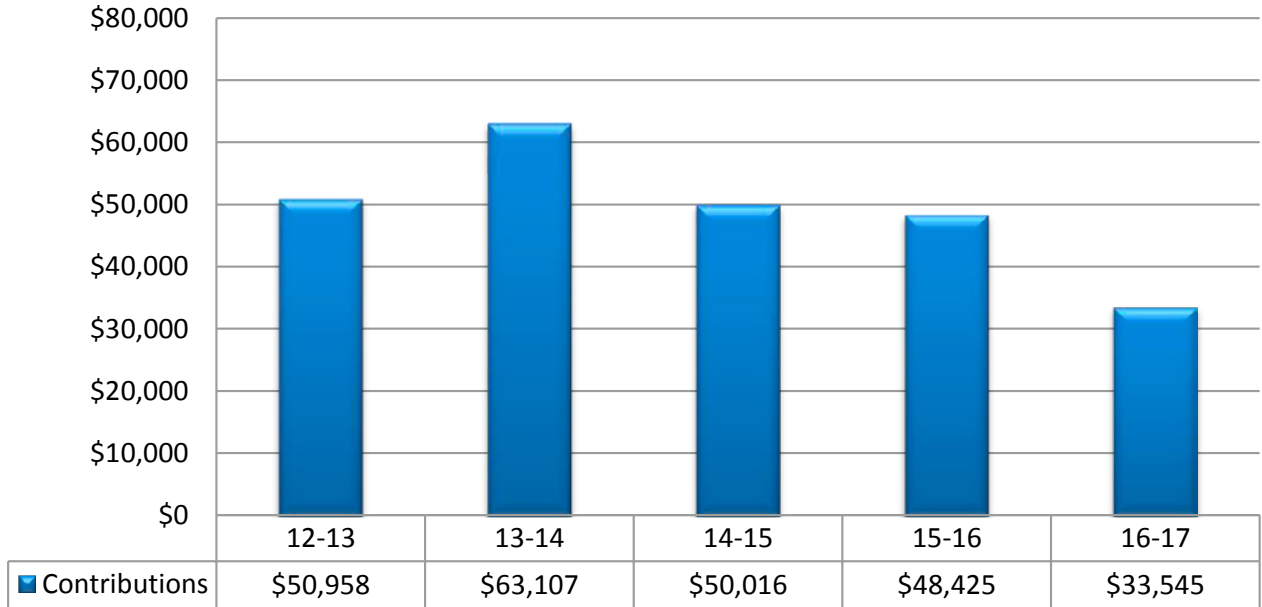

**PARENT-TEACHER CONFERENCES
2012-13 THROUGH 2016-17**

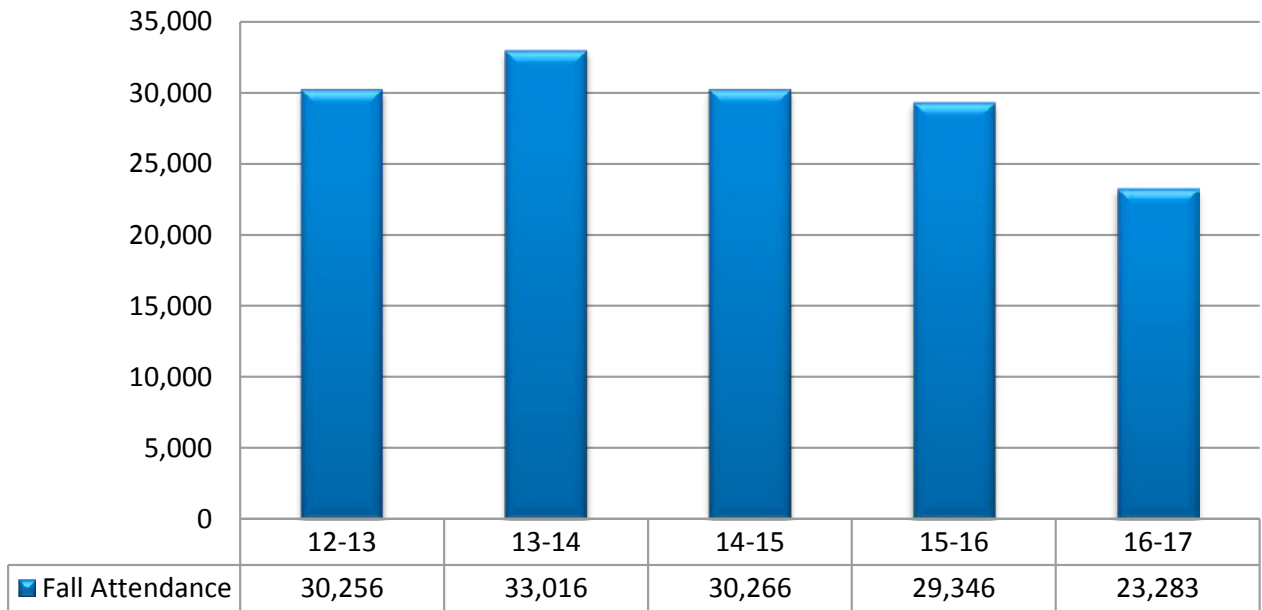

**OPEN HOUSE ATTENDANCE
2012-13 THROUGH 2016-17**

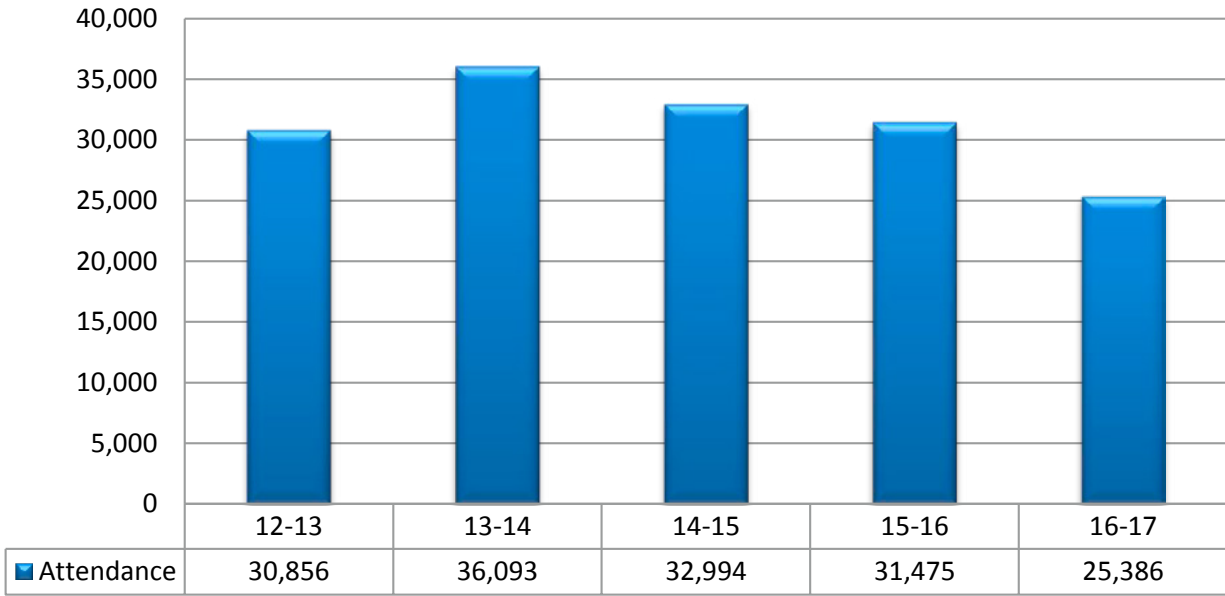

**PARENT-TEACHER ASSOCIATION MEMBERSHIP
2012-13 THROUGH 2016-17**

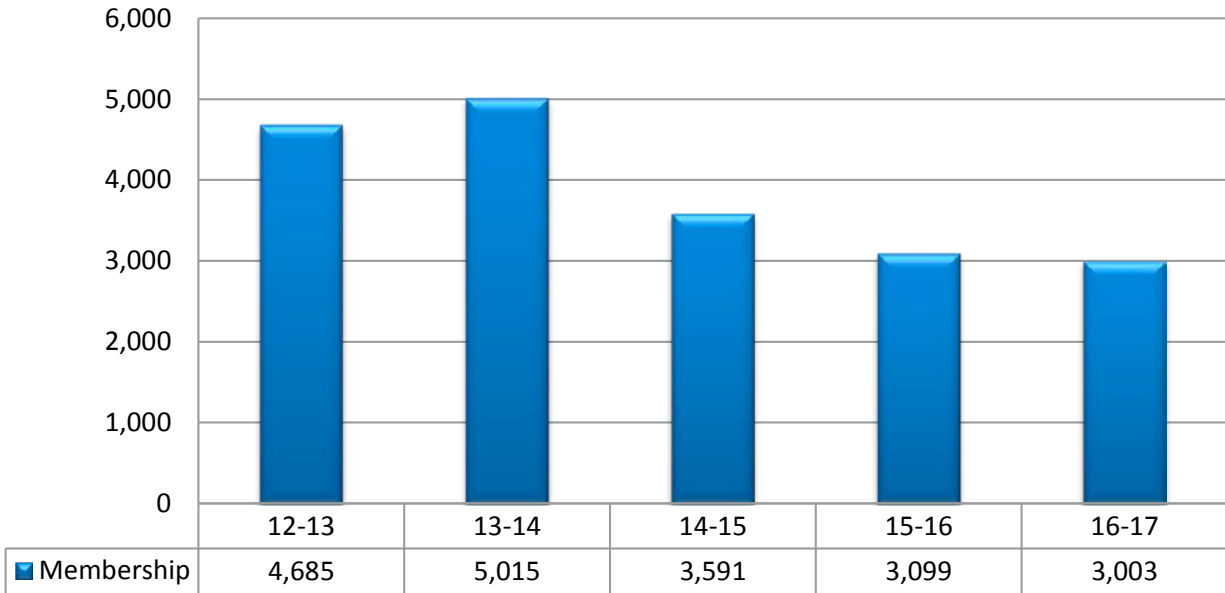

**COLLEGE FAIR ATTENDANCE
2012-13 THROUGH 2016-17**

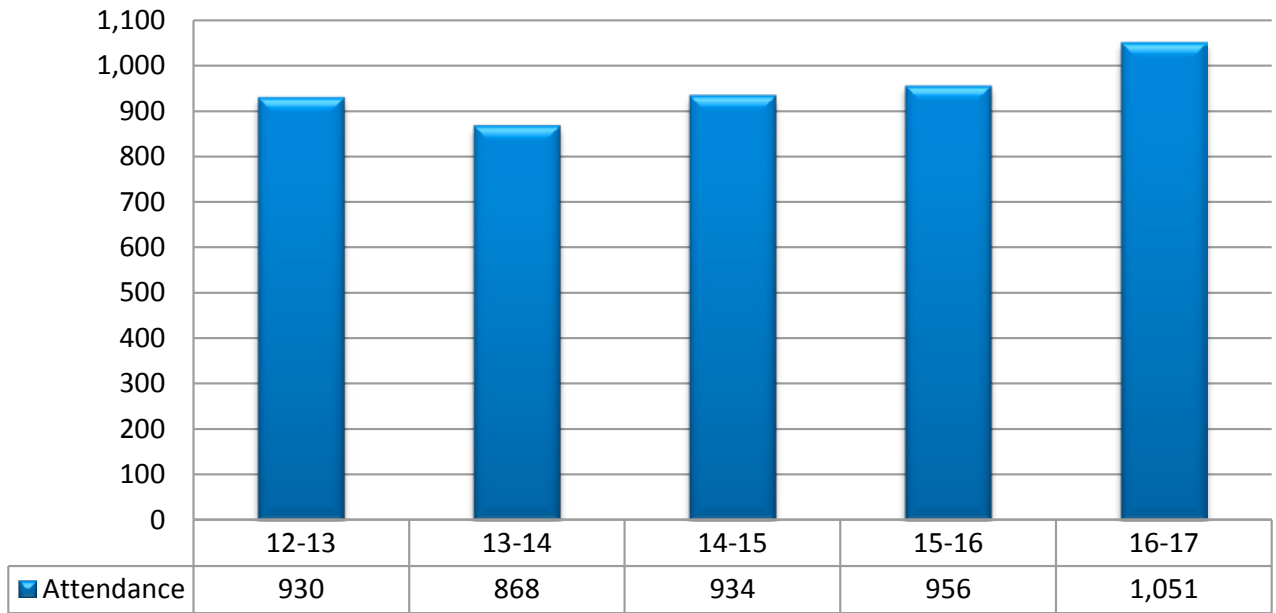

2016-17 GENERAL FUND REVENUE

Unaudited

\$314,830,949

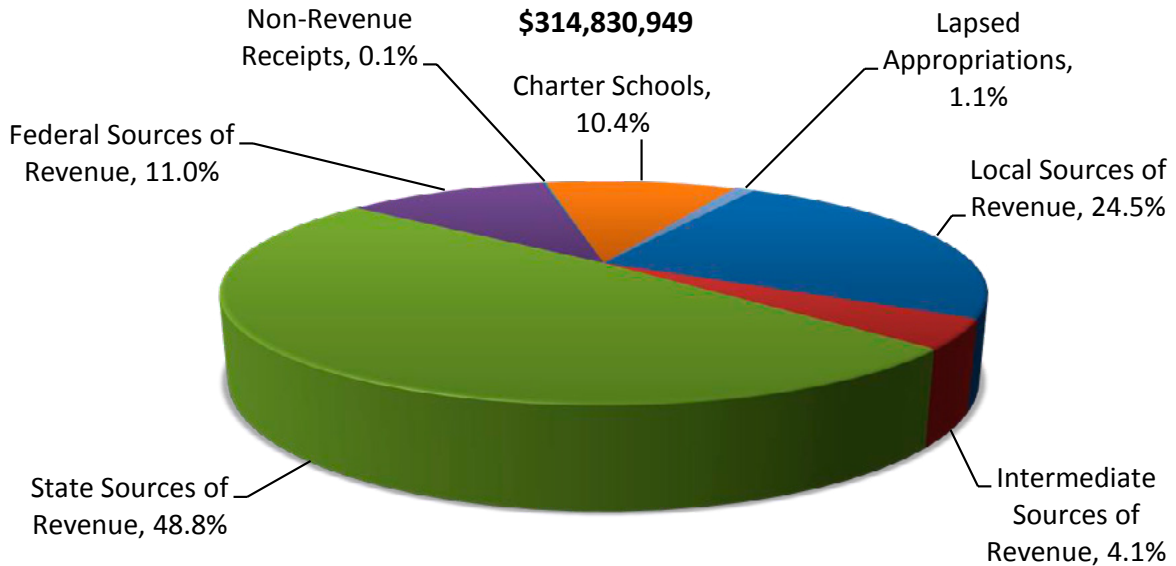

General Fund Revenue per Student (ADM) - \$7,993

2016-17 GENERAL FUND EXPENDITURES

Unaudited
\$318,278,899

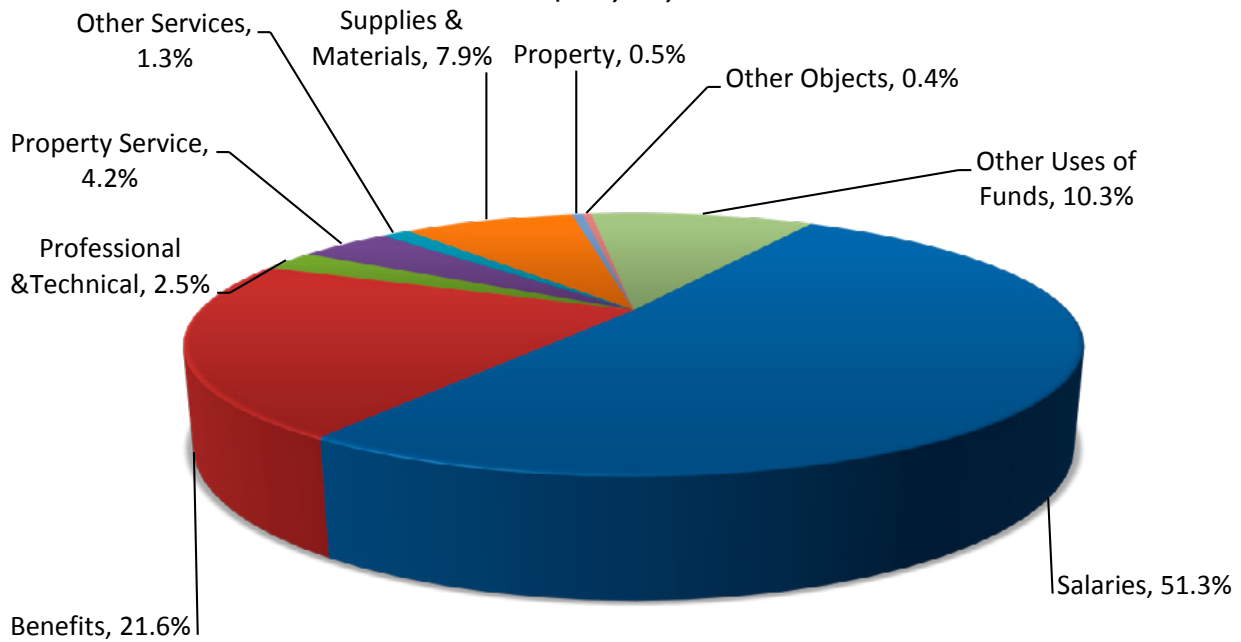

General Fund Expenditure per Student (ADM) - \$8,080

**EXTERNALLY FUNDED GRANTS
 2012-13 THROUGH 2016-17**

Millions of Dollars

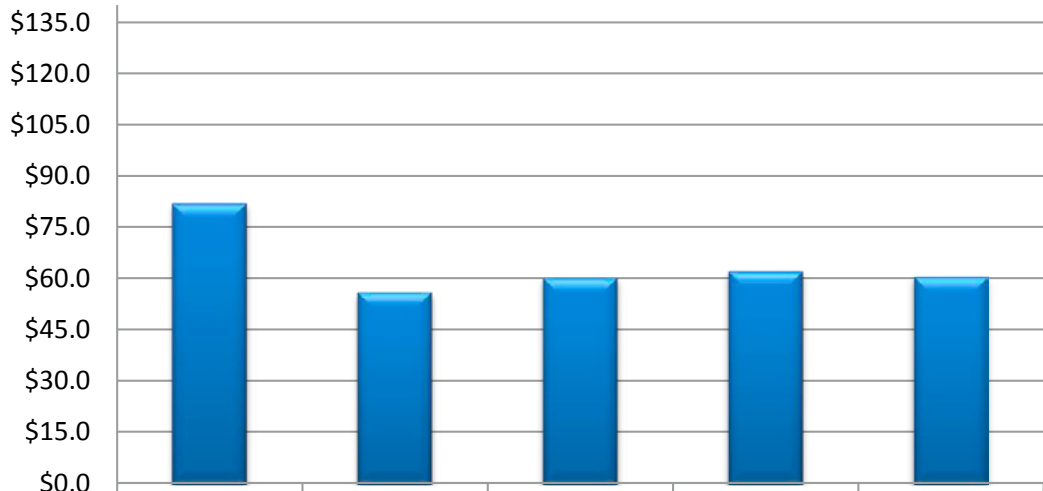

Year	12-13	13-14	14-15	15-16	16-17
Amount	\$82.0	\$56.1	\$60.3	\$62.2	\$60.6



The Foundation for Oklahoma City Public Schools works to advance excellence, create champions and build strong community support for lasting change in Oklahoma City Public Schools.

Focus Areas and Strategic Alignment

The Foundation's focus areas are in direct alignment with OKCPS's strategic plan, The Great Commitment. See below for our focus areas and supporting programs/initiatives.

Innovative support of teachers (Partnership with DonorsChoose.org)

Community Engagement initiatives (Partners in Action)

English Language Learning program support (Bilingual Teacher Pipeline Project, Spanish for English speaking OKCPS staff, translation technology support)

Teacher and Leader Professional Development (Urban Teacher Preparation Academy)

Advocacy (Focused on driving a narrative about OKCPS that results in increased investment and engagement)

DonorsChoose.org

Through a partnership with DonorsChoose.org and with the assistance from generous community partners and District employees, The Foundation provides funding for Oklahoma City Public Schools classroom projects posted by OKCPS teachers. This partnership provides funding for classroom supply needs, field trips and other educational projects. Since the partnership with DonorsChoose.org launched, The Foundation has assisted with funding for nearly 2,000 projects for our schools, reaching virtually every student in OKCPS multiple times, with a total financial impact of more than \$1Million.

STARS of Education

In partnership with The Oklahoma City Public Schools, The Foundation seeks to recognize members of the OKCPS community that demonstrate exceptional teaching, inspired service and volunteerism within the district. To that end, The Foundation provides recognition and cash awards for the OKCPS Teacher of the year and finalists, exceptional support staff within the district and valuable volunteers and community partners who make a difference daily. In partnership with the City Council of Oklahoma City and the Downtown Rotary Club, The Foundation also recognizes exceptional teaching within the district through the Rotary Teacher of the Month program. These activities provided almost \$20,000.00 in cash awards to teachers, schools and support staff within the district.

Bilingual Teacher Pipeline Project

The demographic makeup of OKCPS is 52 percent Hispanic, creating a shortage of bilingual teachers. To help fill that gap, The Foundation, with the assistance of donors and education partners UCO, OSU-OKC, OCC and Rose State College, has launched the Bilingual Teacher Pipeline Project. The program provides funding for tuition, fees and books for bilingual paraprofessionals already working in the district to become certified teachers. We currently have 35 bilingual paraprofessionals participating.

Foundation Projects

Each year The Foundation looks for ways that it can partner with the district to provide much needed support to schools, teachers and students. This year was no different, with The Foundation and its community partners providing the funding for a number of outreach events and serving as the fiduciary for an increased number of Partner Funding Agreements benefitting the District and specific schools and school projects.

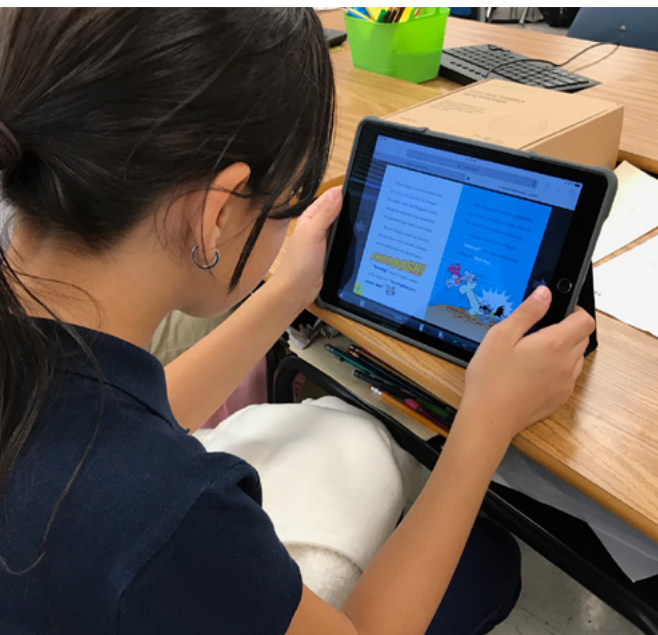

ELEMENTARY SCHOOLS

Adams Elementary School

3416 S.W. 37, OKC 73119
 405.587.1600
<http://www.okcps.org/adams>

Ms. Heather Zacarias
 Principal of Adams since 2014-15
 Grades Served: PK-6



School named for President John Adams

BUILDING INFORMATION

Year Built	1949
Additions	1951, 1953, 1955, 1956, 2008, 2010
Square Footage	68,053
Acres in Site	8.70
Board District Location	3
US Congressional District	5
State Senate District	46
State House District	89
County Commissioner District	2
City Council Ward	OKC 3

School Mascot: Eagles

STUDENT INFORMATION

First Quarter Enrollment	621	Attending on Transfer	5.8%
Peak Enrollment (04/25/17)	633	Homeless	6.4%
Total Served	718	Mobility Rate	30.9%
American Indian	2.4%	Turnover Rate	25.8%
Asian	0.2%	Truancy Rate	0.3%
Black	4.3%	Economically Disadvantaged	89.0%
Hawaiian/Pacific Islander	0.0%	English Language Learners	58.3%
Hispanic	80.2%	Special Education	9.8%
White	7.4%	Gifted and Talented	2.7%
Multi	5.5%	In-School Suspensions	6
Females	50.9%	Out-of-School Suspensions	45
Males	49.1%	Recommended for Retention	3.5%
Avg Daily Attendance	587.9		
Avg Daily Membership	622.7		
Attendance Rate	94.4%		
Avg Number Days Enrolled	152		

STAFF INFORMATION

Number of Certified Staff	37
Percent Minority	21.6%
Attendance Rate	95.3%
Avg Length of Service (Yrs)	13.6
Masters Degree or Above	40.5%
Avg Class Size	22.9
Substitute Teacher Expense	\$10,588
Worker's Compensation Claims	3
National Board Certification	2

ADDITIONAL INFORMATION

Library Materials	12,747
Open House Attendance	441
Parent-Teacher Conf Day	506
PTA Membership	42
United Way Contributions	\$862

OKLAHOMA SCHOOL TESTING PROGRAM, 2017

READING

MATH

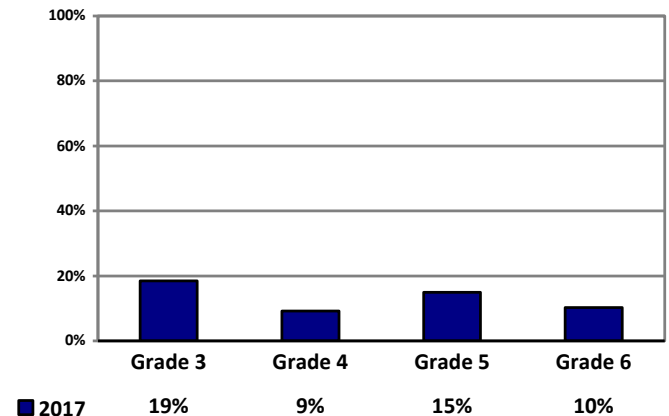
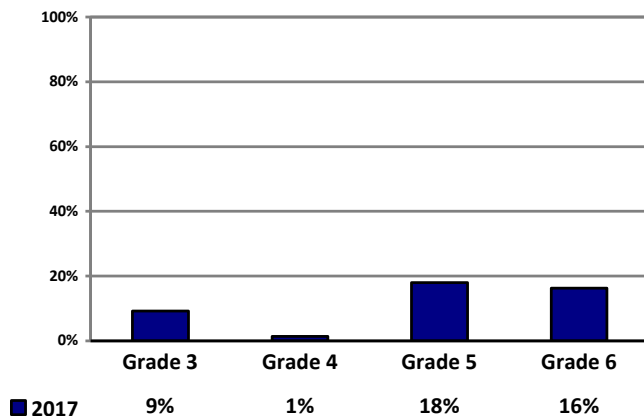

% Scoring satisfactory or advanced

% Scoring satisfactory or advanced

Arthur Elementary School

5100 S. Independence, OKC 73119
 405.587.7600
<http://www.okcps.org/arthur>

Dr. Rhonda Schroeder
 Principal of Arthur since 2011-12
 Grades Served: PK-5



School named for President Chester A. Arthur

School Mascot: Owls

BUILDING INFORMATION

Year Built	1953
Additions	1956, 2013
Square Footage	37,461
Acres in Site	10.01
Board District Location	6
US Congressional District	5
State Senate District	44
State House District	90
County Commissioner District	2
City Council Ward	OKC 3

STUDENT INFORMATION

First Quarter Enrollment	616
Peak Enrollment (01/24/17)	630
Total Served	710
American Indian	3.9%
Asian	0.3%
Black	8.3%
Hawaiian/Pacific Islander	0.5%
Hispanic	69.0%
White	13.3%
Multi	4.7%
Females	46.3%
Males	53.7%
Avg Daily Attendance	579.5
Avg Daily Membership	617.5
Attendance Rate	93.8%
Avg Number Days Enrolled	152

Attending on Transfer	22.2%
Homeless	1.4%
Mobility Rate	34.5%
Turnover Rate	34.3%
Truancy Rate	1.8%
Economically Disadvantaged	89.0%
English Language Learners	49.5%
Special Education	13.0%
Gifted and Talented	3.4%
In-School Suspensions	22
Out-of-School Suspensions	29
Recommended for Retention	3.1%

STAFF INFORMATION

Number of Certified Staff	34
Percent Minority	29.4%
Attendance Rate	91.7%
Avg Length of Service (Yrs)	10.2
Masters Degree or Above	14.7%
Avg Class Size	21.7
Substitute Teacher Expense	\$25,389
Worker's Compensation Claims	1
National Board Certification	1

ADDITIONAL INFORMATION

Library Materials	11,257
Open House Attendance	352
Parent-Teacher Conf Day	345
PTA Membership	40
United Way Contributions	\$72

OKLAHOMA SCHOOL TESTING PROGRAM, 2017

READING

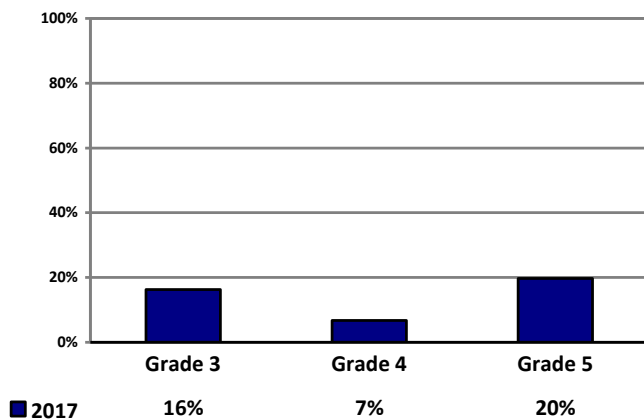

% Scoring satisfactory or advanced

MATH

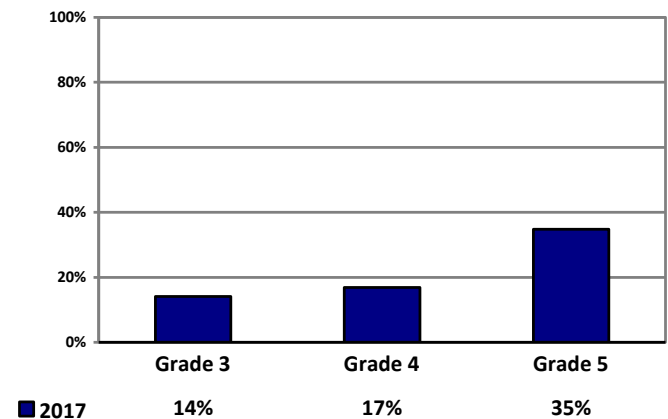

% Scoring satisfactory or advanced

Bodine Elementary School

5301 S. Bryant, OKC 73129
 405.587.2500
<http://www.okcps.org/bodine>



Ms. Nikki Coshow
 Principal of Bodine since 2013-14
 Grades Served: PK-6



School named for W. D. Bodine, early settler

BUILDING INFORMATION

Year Built	1967
Additions	1985, 2008, 2009
Square Footage	77,443
Acres in Site	19.70
Board District Location	7
US Congressional District	5
State Senate District	45
State House District	94
County Commissioner District	2
City Council Ward	OKC 4

School Mascot: Bobcats

STUDENT INFORMATION

First Quarter Enrollment	660	Attending on Transfer	17.0%
Peak Enrollment (10/26/16)	682	Homeless	2.8%
Total Served	839	Mobility Rate	51.0%
American Indian	4.1%	Turnover Rate	38.2%
Asian	0.2%	Truancy Rate	2.4%
Black	44.1%	Economically Disadvantaged	100.0%
Hawaiian/Pacific Islander	0.0%	English Language Learners	13.2%
Hispanic	24.5%	Special Education	13.2%
White	20.6%	Gifted and Talented	1.2%
Multi	6.5%	In-School Suspensions	8
Females	48.2%	Out-of-School Suspensions	7
Males	51.8%	Recommended for Retention	0.6%
Avg Daily Attendance	605.9		
Avg Daily Membership	642.6		
Attendance Rate	94.3%		
Avg Number Days Enrolled	134		

STAFF INFORMATION

Number of Certified Staff	35
Percent Minority	22.9%
Attendance Rate	94.1%
Avg Length of Service (Yrs)	14.8
Masters Degree or Above	31.4%
Avg Class Size	23.2
Substitute Teacher Expense	\$10,840
Worker's Compensation Claims	3
National Board Certification	1

ADDITIONAL INFORMATION

Library Materials	9,067
Open House Attendance	299
Parent-Teacher Conf Day	501
PTA Membership	0
United Way Contributions	\$12

OKLAHOMA SCHOOL TESTING PROGRAM, 2017

READING

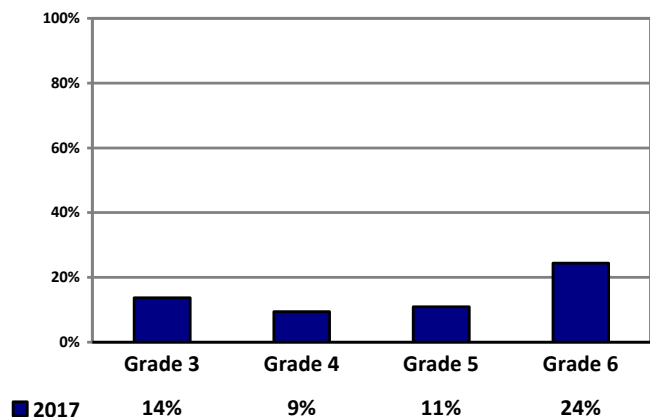

% Scoring satisfactory or advanced

MATH

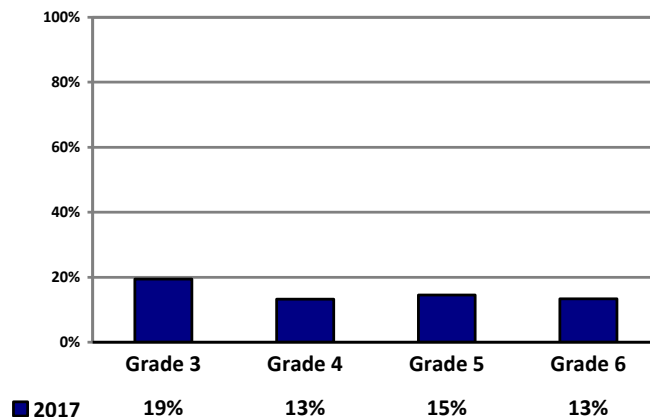

% Scoring satisfactory or advanced

Britton Elementary School

1215 N.W. 95, OKC 73114

405.587.6100

<http://www.okcps.org/britton>

Ms. Rhonda Hamilton

Principal of Britton since 2015-16

Grades Served: PK-6



BUILDING INFORMATION

Year Built	1931
Additions	1937, 1939, 1953, 2012
Square Footage	61,229
Acres in Site	4.13
Board District Location	1
US Congressional District	5
State Senate District	48
State House District	99
County Commissioner District	3
City Council Ward	OKC 2

School named for Alexander Britton, Santa Fe Railway attorney

School Mascot: Bison

STUDENT INFORMATION

First Quarter Enrollment	624
Peak Enrollment (01/19/17)	645
Total Served	784
American Indian	2.6%
Asian	0.5%
Black	43.5%
Hawaiian/Pacific Islander	0.5%
Hispanic	42.3%
White	7.2%
Multi	3.4%
Females	48.2%
Males	51.8%
Avg Daily Attendance	595.3
Avg Daily Membership	626.2
Attendance Rate	95.1%
Avg Number Days Enrolled	140

Attending on Transfer	26.9%
Homeless	3.2%
Mobility Rate	48.2%
Turnover Rate	47.7%
Truancy Rate	1.8%
Economically Disadvantaged	100.0%
English Language Learners	31.3%
Special Education	9.1%
Gifted and Talented	2.7%
In-School Suspensions	13
Out-of-School Suspensions	53
Recommended for Retention	7.6%

STAFF INFORMATION

Number of Certified Staff	33
Percent Minority	57.6%
Attendance Rate	96.3%
Avg Length of Service (Yrs)	10.1
Masters Degree or Above	30.3%
Avg Class Size	21.1
Substitute Teacher Expense	\$11,438
Worker's Compensation Claims	4
National Board Certification	1

ADDITIONAL INFORMATION

Library Materials	9,903
Open House Attendance	465
Parent-Teacher Conf Day	443
PTA Membership	37
United Way Contributions	\$53

OKLAHOMA SCHOOL TESTING PROGRAM, 2017

READING

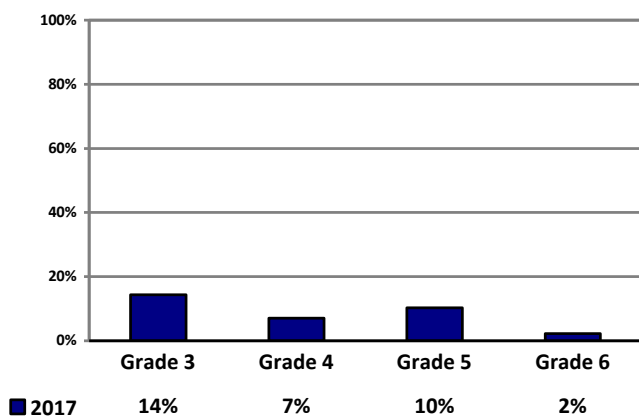

MATH

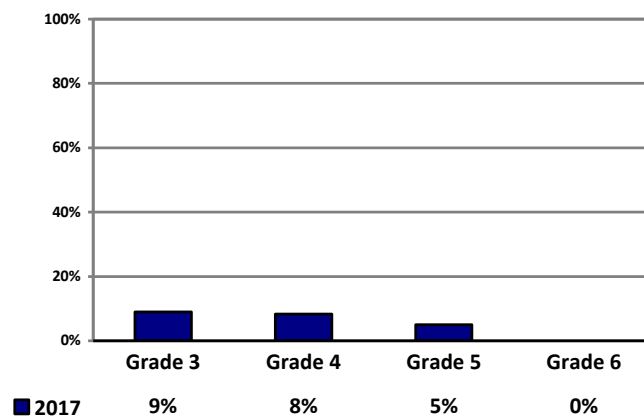

% Scoring satisfactory or advanced

% Scoring satisfactory or advanced

Buchanan Elementary School

4126 N.W. 18, OKC 73107

405.587.4700

<http://www.okcps.org/buchanan>



Ms. Tonya Brackeen

Principal of Buchanan since 2015-16

Grades Served: PK-6



School named for President James Buchanan

BUILDING INFORMATION

Year Built	1951
Additions	1951, 1953, 1956, 2012, 2013
Square Footage	60,006
Acres in Site	7.71
Board District Location	3
US Congressional District	5
State Senate District	30
State House District	87
County Commissioner District	3
City Council Ward	OKC 3

School Mascot: Bears

STUDENT INFORMATION

First Quarter Enrollment	614	Attending on Transfer	8.6%
Peak Enrollment (11/29/16)	616	Homeless	0.2%
Total Served	676	Mobility Rate	23.4%
American Indian	2.6%	Turnover Rate	26.7%
Asian	2.8%	Truancy Rate	0.7%
Black	4.6%	Economically Disadvantaged	83.0%
Hawaiian/Pacific Islander	0.0%	English Language Learners	62.9%
Hispanic	77.1%	Special Education	9.9%
White	9.8%	Gifted and Talented	3.6%
Multi	3.1%	In-School Suspensions	11
Females	46.9%	Out-of-School Suspensions	13
Males	53.1%	Recommended for Retention	3.9%
Avg Daily Attendance	581.8		
Avg Daily Membership	607.6		
Attendance Rate	95.7%		
Avg Number Days Enrolled	157		

STAFF INFORMATION

Number of Certified Staff	33
Percent Minority	21.2%
Attendance Rate	92.4%
Avg Length of Service (Yrs)	13.0
Masters Degree or Above	39.4%
Avg Class Size	21.8
Substitute Teacher Expense	\$55,119
Worker's Compensation Claims	2
National Board Certification	4

ADDITIONAL INFORMATION

Library Materials	12,835
Open House Attendance	287
Parent-Teacher Conf Day	521
PTA Membership	0
United Way Contributions	\$244

OKLAHOMA SCHOOL TESTING PROGRAM, 2017

READING

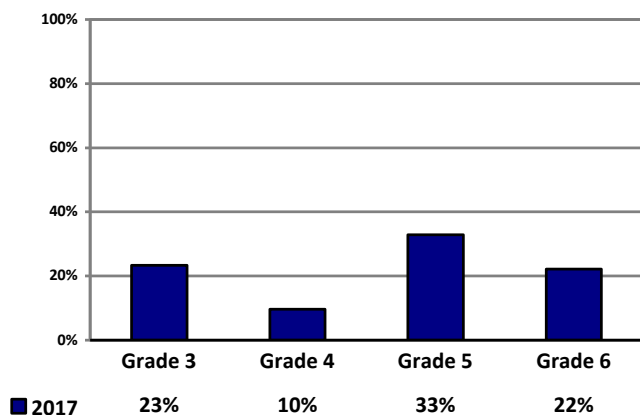

MATH

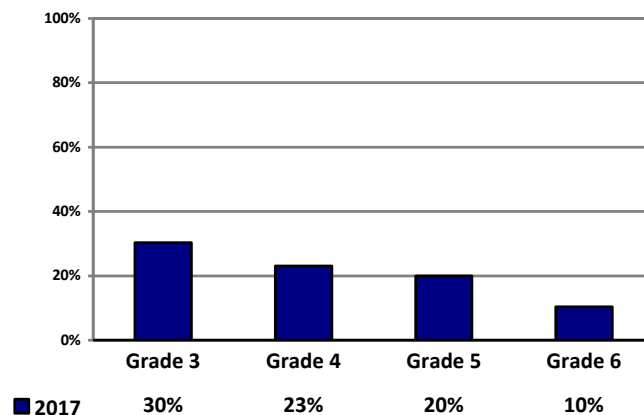

% Scoring satisfactory or advanced

% Scoring satisfactory or advanced

Capitol Hill Elementary School

2717 S. Robinson, OKC 73109

405.587.1800

<http://www.okcps.org/capitolhilles>

Ms. Cindy Watson

Principal of Capitol Hill Elementary since 2016-17

Grades Served: PK-6



School named for area of Oklahoma City

BUILDING INFORMATION

Year Built	1920
Additions	1923, 1927, 1930, 1937, 1960
Square Footage	121,749
Acres in Site	3.91
Board District Location	4
US Congressional District	5
State Senate District	46
State House District	92
County Commissioner District	2
City Council Ward	OKC 4

School Mascot: Dream Catcher

STUDENT INFORMATION

First Quarter Enrollment	580	Attending on Transfer	22.1%
Peak Enrollment (11/08/16)	583	Homeless	2.2%
Total Served	713	Mobility Rate	42.2%
American Indian	2.9%	Turnover Rate	34.9%
Asian	0.0%	Truancy Rate	1.3%
Black	9.5%	Economically Disadvantaged	100.0%
Hawaiian/Pacific Islander	0.0%	English Language Learners	59.8%
Hispanic	74.0%	Special Education	11.0%
White	8.3%	Gifted and Talented	2.4%
Multi	5.3%	In-School Suspensions	156
Females	46.7%	Out-of-School Suspensions	74
Males	53.3%	Recommended for Retention	0.3%
Avg Daily Attendance	534.7		
Avg Daily Membership	571.8		
Attendance Rate	93.5%		
Avg Number Days Enrolled	140		

STAFF INFORMATION

Number of Certified Staff	37
Percent Minority	40.5%
Attendance Rate	93.8%
Avg Length of Service (Yrs)	11.9
Masters Degree or Above	27.0%
Avg Class Size	20.6
Substitute Teacher Expense	\$16,170
Worker's Compensation Claims	8
National Board Certification	2

ADDITIONAL INFORMATION

Library Materials	17,484
Open House Attendance	90
Parent-Teacher Conf Day	489
PTA Membership	25
United Way Contributions	\$48

OKLAHOMA SCHOOL TESTING PROGRAM, 2017

READING

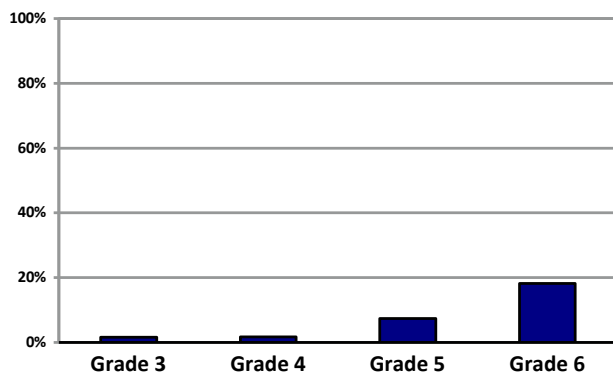

MATH

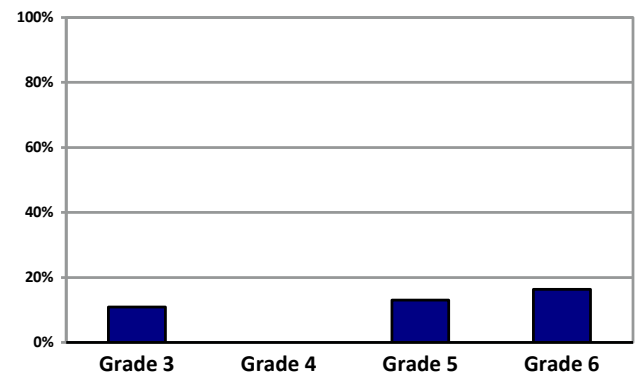

■ 2017

% Scoring satisfactory or advanced

■ 2017

% Scoring satisfactory or advanced

Cesar Chavez Elementary School

600 S.E. Grand Blvd, OKC 73129

405.587.9800

<http://www.okcps.org/cesarchavez>

Dr. Laura Morris

Principal of Cesar Chavez Elementary since 2011-12

Grades Served: PK-6



BUILDING INFORMATION

Year Built	2011
Additions	2011
Square Footage	72,500
Acres in Site	5.75
Board District Location	7
US Congressional District	5
State Senate District	46
State House District	92
County Commissioner District	2
City Council Ward	OKC 7

School named for Cesar Chavez, American farm worker, labor leader, and civil rights activist

Mascot: Toros

STUDENT INFORMATION

First Quarter Enrollment	883
Peak Enrollment (08/30/16)	888
Total Served	998
American Indian	2.0%
Asian	0.6%
Black	4.2%
Hawaiian/Pacific Islander	0.0%
Hispanic	80.1%
White	10.5%
Multi	2.6%
Females	54.4%
Males	45.6%
Avg Daily Attendance	822.6
Avg Daily Membership	871.9
Attendance Rate	94.3%
Avg Number Days Enrolled	153

Attending on Transfer	22.1%
Homeless	1.7%
Mobility Rate	30.0%
Turnover Rate	29.3%
Truancy Rate	0.4%
Economically Disadvantaged	88.0%
English Language Learners	56.1%
Special Education	14.4%
Gifted and Talented	1.9%
In-School Suspensions	0
Out-of-School Suspensions	18
Recommended for Retention	7.2%

STAFF INFORMATION

Number of Certified Staff	46
Percent Minority	13.0%
Attendance Rate	92.9%
Avg Length of Service (Yrs)	7.4
Masters Degree or Above	19.6%
Avg Class Size	24.2
Substitute Teacher Expense	\$13,760
Worker's Compensation Claims	4
National Board Certification	1

ADDITIONAL INFORMATION

Library Materials	12,415
Open House Attendance	643
Parent-Teacher Conf Day	650
PTA Membership	14
United Way Contributions	\$882

OKLAHOMA SCHOOL TESTING PROGRAM, 2017

READING

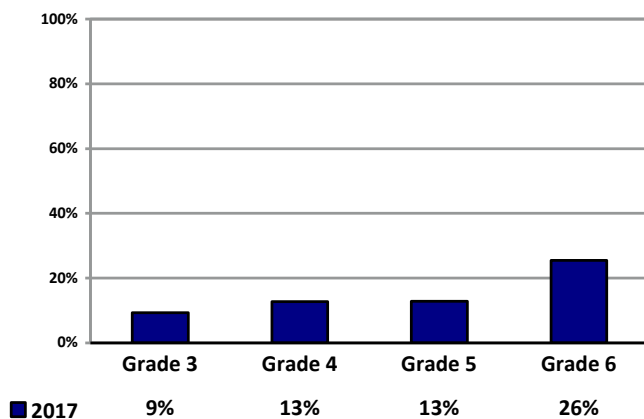

% Scoring satisfactory or advanced

MATH

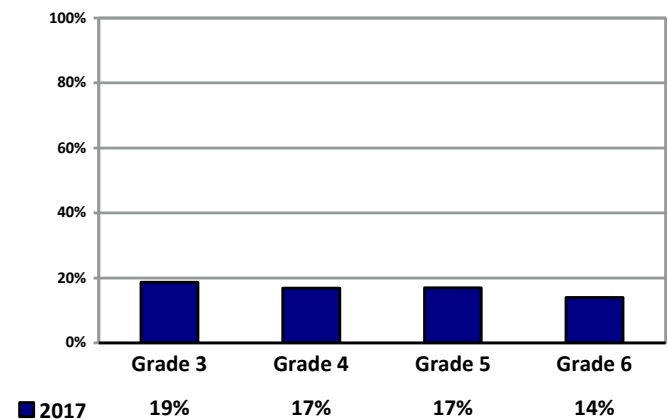

% Scoring satisfactory or advanced

Cleveland Elementary School

2725 N.W. 23, OKC 73107

405.587.8200

<http://www.okcps.org/cleveland>

Ms. Marsha Stafford

Principal of Cleveland since 2009-10

Grades Served: PK-6



School named for President Grover Cleveland

BUILDING INFORMATION

Year Built	1928
Additions	1930, 1940, 2013
Square Footage	32,829
Acres in Site	3.79
Board District Location	3
US Congressional District	5
State Senate District	30
State House District	88
County Commissioner District	1
City Council Ward	OKC 2

School Mascot: Bulldogs

STUDENT INFORMATION

First Quarter Enrollment	419	Attending on Transfer	43.4%
Peak Enrollment (09/19/16)	420	Homeless	1.2%
Total Served	446	Mobility Rate	20.3%
American Indian	3.1%	Turnover Rate	26.9%
Asian	4.1%	Truancy Rate	0.9%
Black	9.1%	Economically Disadvantaged	46.0%
Hawaiian/Pacific Islander	0.2%	English Language Learners	16.9%
Hispanic	23.9%	Special Education	10.5%
White	50.3%	Gifted and Talented	8.6%
Multi	9.3%	In-School Suspensions	2
Females	49.6%	Out-of-School Suspensions	3
Males	50.4%	Recommended for Retention	0.2%
Avg Daily Attendance	397.5		
Avg Daily Membership	411.9		
Attendance Rate	96.5%		
Avg Number Days Enrolled	161		

STAFF INFORMATION

Number of Certified Staff	23
Percent Minority	8.7%
Attendance Rate	95.4%
Avg Length of Service (Yrs)	10.0
Masters Degree or Above	8.7%
Avg Class Size	20.9
Substitute Teacher Expense	\$23,546
Worker's Compensation Claims	0
National Board Certification	1

ADDITIONAL INFORMATION

Library Materials	11,346
Open House Attendance	648
Parent-Teacher Conf Day	384
PTA Membership	126
United Way Contributions	\$5

OKLAHOMA SCHOOL TESTING PROGRAM, 2017

READING

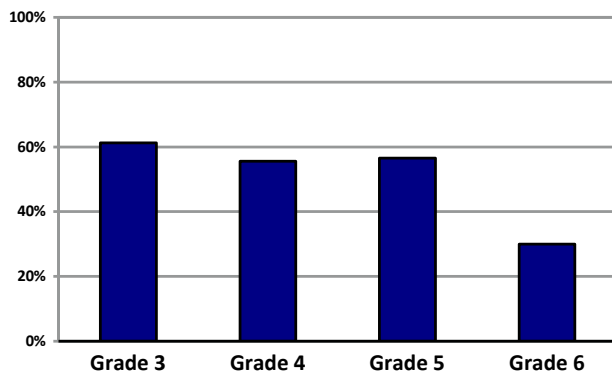

MATH

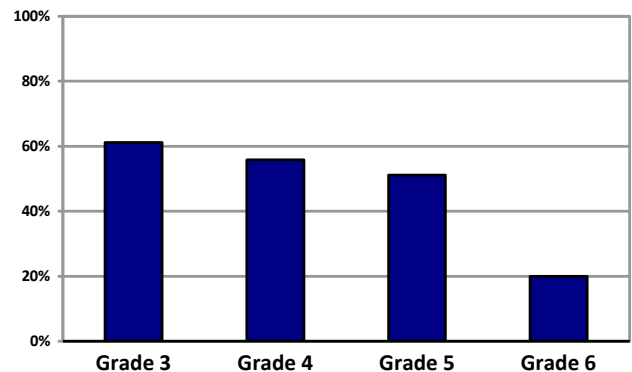

% Scoring satisfactory or advanced

% Scoring satisfactory or advanced

Coolidge Elementary School

5212 S. Villa, OKC 73119

405.587.2800

<http://www.okcps.org/coolidge>

Ms. Melissa Brett
Principal of Coolidge since 2014-15
Grades Served: PK-6



School named for President Calvin Coolidge

BUILDING INFORMATION

Year Built	1953
Additions	1955, 1956, 1963, 2012, 2013
Square Footage	78,101
Acres in Site	8.70
Board District Location	6
US Congressional District	5
State Senate District	44
State House District	93
County Commissioner District	2
City Council Ward	OKC 6

School Mascot: Crocodiles

STUDENT INFORMATION

First Quarter Enrollment	806
Peak Enrollment (08/24/16)	818
Total Served	942
American Indian	3.2%
Asian	0.2%
Black	8.4%
Hawaiian/Pacific Islander	0.1%
Hispanic	73.8%
White	10.6%
Multi	3.7%
Females	50.5%
Males	49.5%
Avg Daily Attendance	755.4
Avg Daily Membership	803.5
Attendance Rate	94.0%
Avg Number Days Enrolled	150

Attending on Transfer	4.6%
Homeless	2.0%
Mobility Rate	34.5%
Turnover Rate	32.8%
Truancy Rate	0.6%
Economically Disadvantaged	86.0%
English Language Learners	51.5%
Special Education	10.2%
Gifted and Talented	3.1%
In-School Suspensions	42
Out-of-School Suspensions	16
Recommended for Retention	0.3%

STAFF INFORMATION

Number of Certified Staff	46
Percent Minority	19.6%
Attendance Rate	95.7%
Avg Length of Service (Yrs)	6.7
Masters Degree or Above	17.4%
Avg Class Size	21.7
Substitute Teacher Expense	\$15,348
Worker's Compensation Claims	3
National Board Certification	0

ADDITIONAL INFORMATION

Library Materials	18,035
Open House Attendance	179
Parent-Teacher Conf Day	688
PTA Membership	20
United Way Contributions	\$180

OKLAHOMA SCHOOL TESTING PROGRAM, 2017

READING

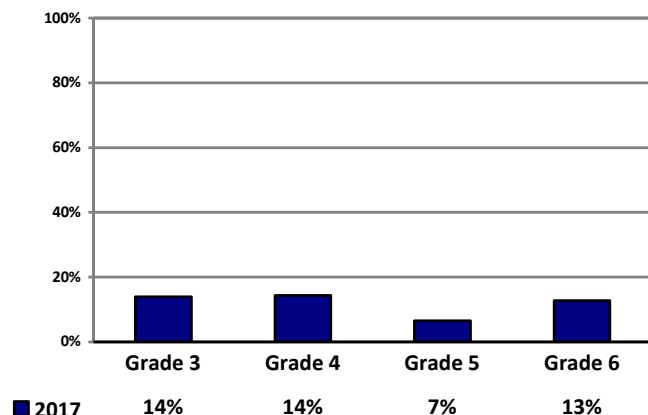

% Scoring satisfactory or advanced

MATH

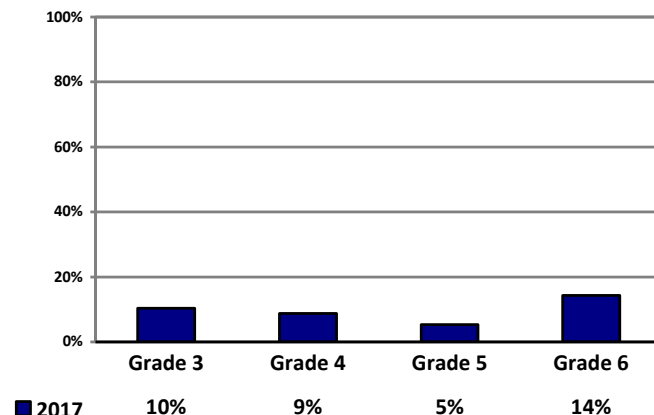

% Scoring satisfactory or advanced

Edgemere Elementary School

3200 N. Walker, OKC 73118

405.587.5100

<http://www.okcps.org/edgemere>

Ms. Alisa Stieg

Principal of Edgemere since 2014-15

Grades Served: PK-6



School named for residential area of Oklahoma City

BUILDING INFORMATION

Year Built	1911
Additions	1928, 1930, 2008, 2010
Square Footage	38,432
Acres in Site	3.27
Board District Location	4
US Congressional District	5
State Senate District	46
State House District	88
County Commissioner District	1
City Council Ward	OKC 2

School Mascot: Robins

STUDENT INFORMATION

First Quarter Enrollment	195	Attending on Transfer	35.4%
Peak Enrollment (11/01/16)	202	Homeless	3.9%
Total Served	231	Mobility Rate	42.7%
American Indian	4.6%	Turnover Rate	41.5%
Asian	4.6%	Truancy Rate	0.4%
Black	33.3%	Economically Disadvantaged	94.0%
Hawaiian/Pacific Islander	0.0%	English Language Learners	9.7%
Hispanic	18.5%	Special Education	12.3%
White	25.7%	Gifted and Talented	1.0%
Multi	13.3%	In-School Suspensions	8
Females	42.1%	Out-of-School Suspensions	20
Males	57.9%	Recommended for Retention	2.1%
Avg Daily Attendance	180.5		
Avg Daily Membership	190.6		
Attendance Rate	94.7%		
Avg Number Days Enrolled	147		

STAFF INFORMATION

Number of Certified Staff	12
Percent Minority	16.7%
Attendance Rate	94.8%
Avg Length of Service (Yrs)	6.3
Masters Degree or Above	8.3%
Avg Class Size	17.7
Substitute Teacher Expense	\$3,678
Worker's Compensation Claims	0
National Board Certification	1

ADDITIONAL INFORMATION

Library Materials	8,291
Open House Attendance	135
Parent-Teacher Conf Day	151
PTA Membership	42
United Way Contributions	\$0

OKLAHOMA SCHOOL TESTING PROGRAM, 2017

READING

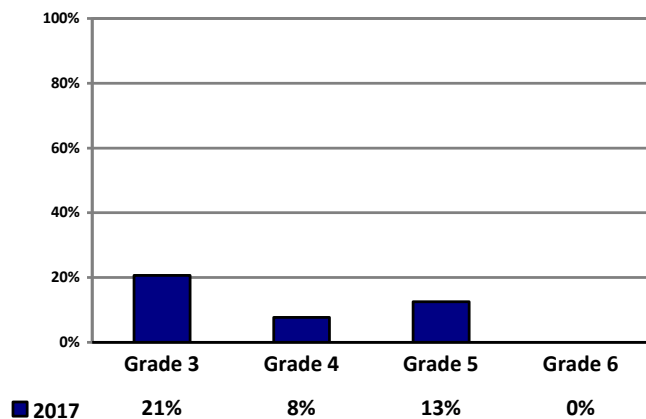

% Scoring satisfactory or advanced

MATH

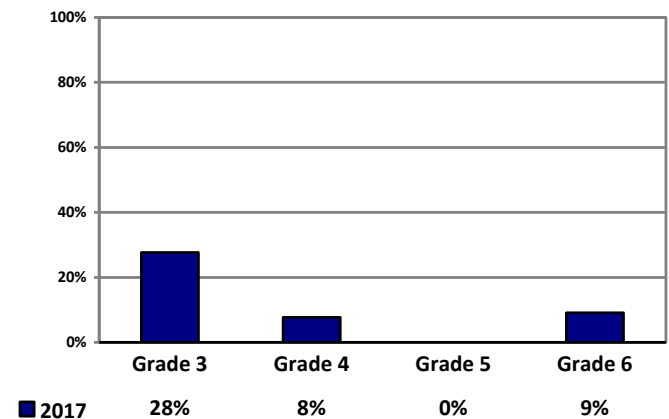

% Scoring satisfactory or advanced

Edwards Elementary School

1123 N.E. Grand Blvd., OKC 73117
 405.587.3200
<http://www.okcps.org/edwards>

Ms. Patrice Allen
 Principal of Edwards since 2014-15
 Grades Served: PK-6



BUILDING INFORMATION

Year Built	1950
Additions	1957, 1958, 2010, 2011
Square Footage	41,150
Acres in Site	3.90
Board District Location	5
US Congressional District	5
State Senate District	48
State House District	99
County Commissioner District	1
City Council Ward	OKC 7

School named for Walter J. and Frances Edwards, land developers

School Mascot: Eagles

STUDENT INFORMATION

First Quarter Enrollment	292
Peak Enrollment (08/25/16)	300
Total Served	383
American Indian	1.7%
Asian	0.0%
Black	80.2%
Hawaiian/Pacific Islander	0.0%
Hispanic	6.2%
White	6.8%
Multi	5.1%
Females	49.7%
Males	50.3%
Avg Daily Attendance	269.7
Avg Daily Membership	285.6
Attendance Rate	94.5%
Avg Number Days Enrolled	131

Attending on Transfer	15.8%
Homeless	5.6%
Mobility Rate	50.3%
Turnover Rate	46.0%
Truancy Rate	3.1%
Economically Disadvantaged	100.0%
English Language Learners	2.1%
Special Education	6.8%
Gifted and Talented	2.1%
In-School Suspensions	20
Out-of-School Suspensions	6
Recommended for Retention	4.3%

STAFF INFORMATION

Number of Certified Staff	14
Percent Minority	64.3%
Attendance Rate	96.7%
Avg Length of Service (Yrs)	6.6
Masters Degree or Above	7.1%
Avg Class Size	24.6
Substitute Teacher Expense	\$11,146
Worker's Compensation Claims	0
National Board Certification	0

ADDITIONAL INFORMATION

Library Materials	10,680
Open House Attendance	161
Parent-Teacher Conf Day	190
PTA Membership	0
United Way Contributions	\$120

OKLAHOMA SCHOOL TESTING PROGRAM, 2017

READING

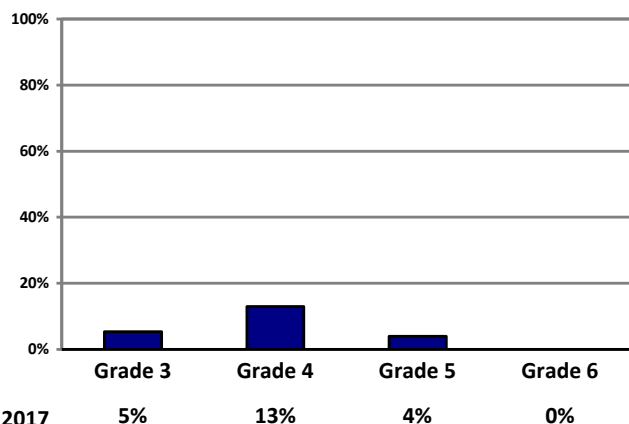

% Scoring satisfactory or advanced

MATH

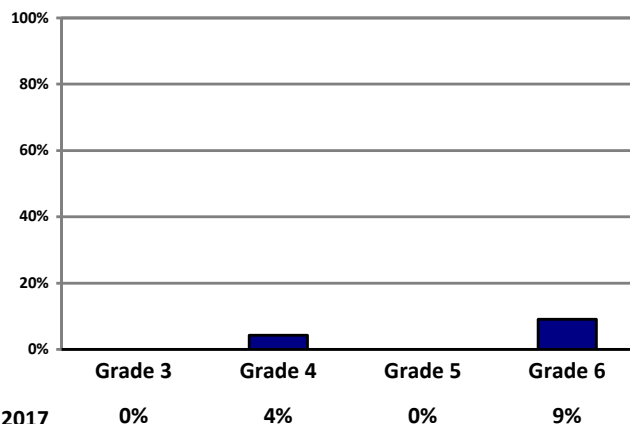

% Scoring satisfactory or advanced

Eugene Field Elementary School

1515 N. Klein, OKC 73106
405.587.5700

<http://www.okcps.org/eugenefield>

Ms. Paige Bressman
Principal of Eugene Field since 2011-12
Grades Served: PK-6



School named for Eugene Field, poet and writer

BUILDING INFORMATION

Year Built	1984
Additions	2016
Square Footage	64,411
Acres in Site	2.07
Board District Location	4
US Congressional District	5
State Senate District	46
State House District	88
County Commissioner District	1
City Council Ward	OKC 6

School Mascot: Deer

STUDENT INFORMATION

First Quarter Enrollment	434	Attending on Transfer	19.6%
Peak Enrollment (11/29/16)	437	Homeless	4.3%
Total Served	494	Mobility Rate	34.2%
American Indian	2.1%	Turnover Rate	34.4%
Asian	2.1%	Truancy Rate	2.0%
Black	17.3%	Economically Disadvantaged	84.0%
Hawaiian/Pacific Islander	0.7%	English Language Learners	45.2%
Hispanic	66.3%	Special Education	7.4%
White	8.5%	Gifted and Talented	3.5%
Multi	3.0%	In-School Suspensions	2
Females	49.5%	Out-of-School Suspensions	8
Males	50.5%	Recommended for Retention	2.4%
Avg Daily Attendance	406.6		
Avg Daily Membership	428.2		
Attendance Rate	94.9%		
Avg Number Days Enrolled	152		

STAFF INFORMATION

Number of Certified Staff	27
Percent Minority	33.3%
Attendance Rate	96.3%
Avg Length of Service (Yrs)	13.6
Masters Degree or Above	25.9%
Avg Class Size	21.6
Substitute Teacher Expense	\$13,984
Worker's Compensation Claims	3
National Board Certification	2

ADDITIONAL INFORMATION

Library Materials	16,193
Open House Attendance	856
Parent-Teacher Conf Day	321
PTA Membership	0
United Way Contributions	120

OKLAHOMA SCHOOL TESTING PROGRAM, 2017

READING

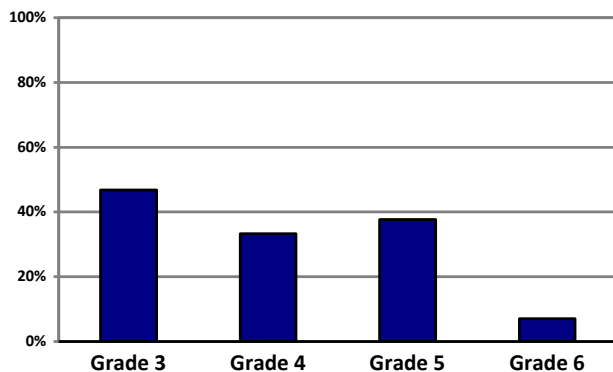

MATH

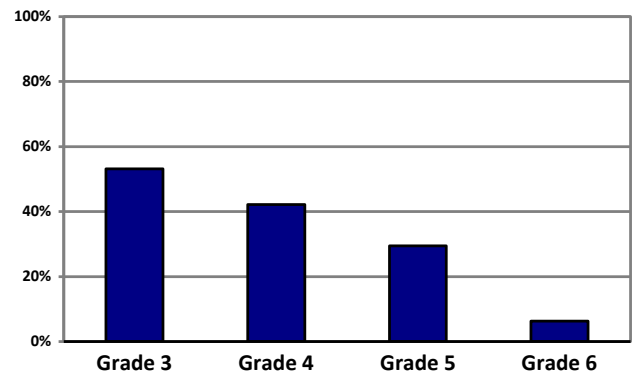

■ 2017

47%

33%

38%

7%

% Scoring satisfactory or advanced

■ 2017

53%

42%

30%

6%

% Scoring satisfactory or advanced

Fillmore Elementary School

5200 S. Blackwelder, OKC 73119
 405.587.4800
<http://www.okcps.org/fillmore>

Ms. Susan Martin Rachels
 Principal of Fillmore since 1999-00
 Grades Served: PK-6



School named for president Millard Fillmore

BUILDING INFORMATION

Year Built	1949
Additions	1951, 1952, 1953, 1956, 1958, 2012
Square Footage	77,924
Acres in Site	7.58
Board District Location	6
US Congressional District	5
State Senate District	44
State House District	93
County Commissioner District	2
City Council Ward	OKC 6

School Mascot: Falcons

STUDENT INFORMATION

First Quarter Enrollment	913	Attending on Transfer	20.0%
Peak Enrollment (04/25/17)	920	Homeless	0.1%
Total Served	1,004	Mobility Rate	23.4%
American Indian	2.3%	Turnover Rate	22.9%
Asian	0.2%	Truancy Rate	0.7%
Black	4.4%	Economically Disadvantaged	65.0%
Hawaiian/Pacific Islander	0.0%	English Language Learners	55.5%
Hispanic	80.2%	Special Education	12.8%
White	9.5%	Gifted and Talented	4.5%
Multi	3.4%	In-School Suspensions	6
Females	47.9%	Out-of-School Suspensions	21
Males	52.1%	Recommended for Retention	3.0%
Avg Daily Attendance	858.0		
Avg Daily Membership	909.7		
Attendance Rate	94.3%		
Avg Number Days Enrolled	159		

STAFF INFORMATION

Number of Certified Staff	47
Percent Minority	23.4%
Attendance Rate	94.6%
Avg Length of Service (Yrs)	14.4
Masters Degree or Above	34.0%
Avg Class Size	24.2
Substitute Teacher Expense	\$20,812
Worker's Compensation Claims	3
National Board Certification	1

ADDITIONAL INFORMATION

Library Materials	14,398
Open House Attendance	928
Parent-Teacher Conf Day	751
PTA Membership	80
United Way Contributions	\$1,112

OKLAHOMA SCHOOL TESTING PROGRAM, 2017

READING

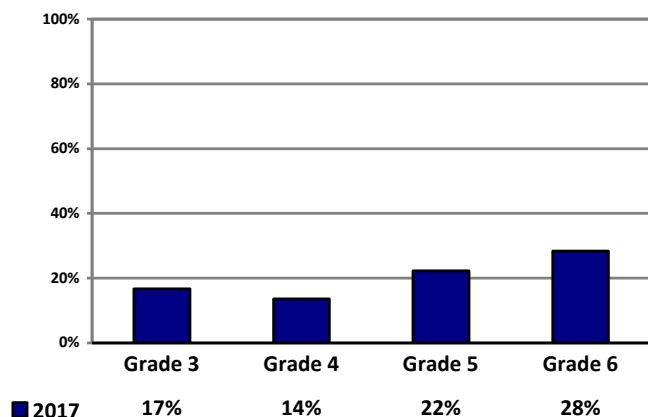

MATH

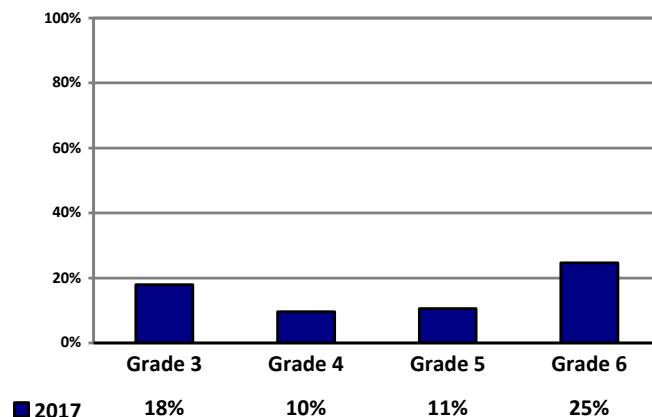

% Scoring satisfactory or advanced

% Scoring satisfactory or advanced

Gatewood Elementary School

1821 N.W. 21, OKC 73106

405.587.2400

<http://www.okcps.org/gatewood>

Ms. Gayla Goff

Principal of Gatewood since 2015-16

Grades Served: PK-6

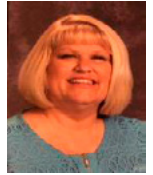

School named for residential area of Oklahoma City

BUILDING INFORMATION

Year Built	1927
Additions	1930, 2008, 2010
Square Footage	45,304
Acres in Site	3.86
Board District Location	4
US Congressional District	5
State Senate District	40
State House District	88
County Commissioner District	1
City Council Ward	OKC 6

School Mascot: Gators

STUDENT INFORMATION

First Quarter Enrollment	178	Attending on Transfer	41.0%
Peak Enrollment (08/09/16)	188	Homeless	1.1%
Total Served	223	Mobility Rate	39.9%
American Indian	1.7%	Turnover Rate	40.2%
Asian	11.8%	Truancy Rate	4.0%
Black	15.2%	Economically Disadvantaged	78.0%
Hawaiian/Pacific Islander	0.0%	English Language Learners	39.3%
Hispanic	49.4%	Special Education	16.3%
White	18.0%	Gifted and Talented	5.1%
Multi	3.9%	In-School Suspensions	11
Females	43.8%	Out-of-School Suspensions	9
Males	56.2%	Recommended for Retention	2.8%
Avg Daily Attendance	173.2		
Avg Daily Membership	183.2		
Attendance Rate	94.6%		
Avg Number Days Enrolled	144		

STAFF INFORMATION

Number of Certified Staff	13
Percent Minority	7.7%
Attendance Rate	94.6%
Avg Length of Service (Yrs)	10.4
Masters Degree or Above	7.7%
Avg Class Size	17.7
Substitute Teacher Expense	\$17,584
Worker's Compensation Claims	2
National Board Certification	0

ADDITIONAL INFORMATION

Library Materials	10,049
Open House Attendance	323
Parent-Teacher Conf Day	150
PTA Membership	29
United Way Contributions	\$216

OKLAHOMA SCHOOL TESTING PROGRAM, 2017

READING

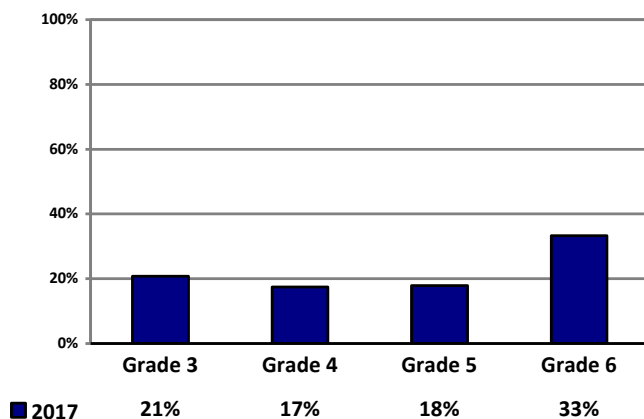

% Scoring satisfactory or advanced

MATH

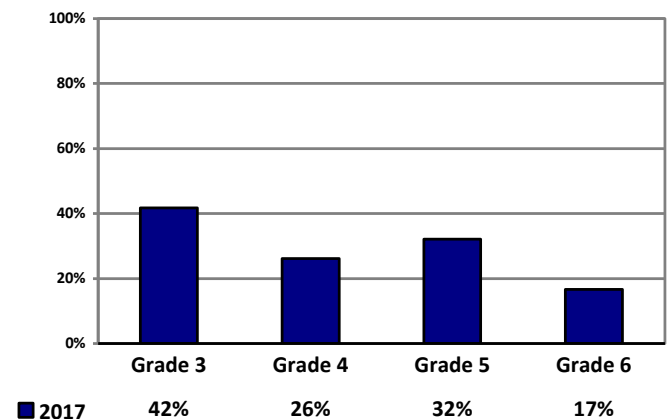

% Scoring satisfactory or advanced

Green Pastures Elementary School

4300 N. Post Rd., Spencer 73084

405.587.4500

<http://www.okcps.org/greenpastures>

Ms. Kelley Coleman

Principal of Green Pastures since 2016-17

Grades Served: PK-5



School named for residential area where located

BUILDING INFORMATION

Year Built	1954
Additions	1956, 1958, 1959, 1964, 2010, 2011
Square Footage	39,045
Acres in Site	12.00
Board District Location	5
US Congressional District	5
State Senate District	48
State House District	97
County Commissioner District	1
City Council Ward	OKC 7

School Mascot: Panthers

STUDENT INFORMATION

First Quarter Enrollment	291	Attending on Transfer	27.8%
Peak Enrollment (02/01/17)	296	Homeless	5.4%
Total Served	343	Mobility Rate	48.7%
American Indian	3.1%	Turnover Rate	37.8%
Asian	0.3%	Truancy Rate	0.6%
Black	59.1%	Economically Disadvantaged	100.0%
Hawaiian/Pacific Islander	0.0%	English Language Learners	5.2%
Hispanic	14.1%	Special Education	7.9%
White	7.9%	Gifted and Talented	1.4%
Multi	15.5%	In-School Suspensions	40
Females	50.5%	Out-of-School Suspensions	36
Males	49.5%	Recommended for Retention	0.0%
Avg Daily Attendance	267.1		
Avg Daily Membership	284.3		
Attendance Rate	93.9%		
Avg Number Days Enrolled	145		

STAFF INFORMATION

Number of Certified Staff	10
Percent Minority	50.0%
Attendance Rate	93.1%
Avg Length of Service (Yrs)	11.2
Masters Degree or Above	30.0%
Avg Class Size	22.7
Substitute Teacher Expense	\$19,526
Worker's Compensation Claims	0
National Board Certification	0

ADDITIONAL INFORMATION

Library Materials	9,018
Open House Attendance	58
Parent-Teacher Conf Day	144
PTA Membership	0
United Way Contributions	\$0

OKLAHOMA SCHOOL TESTING PROGRAM, 2017

READING

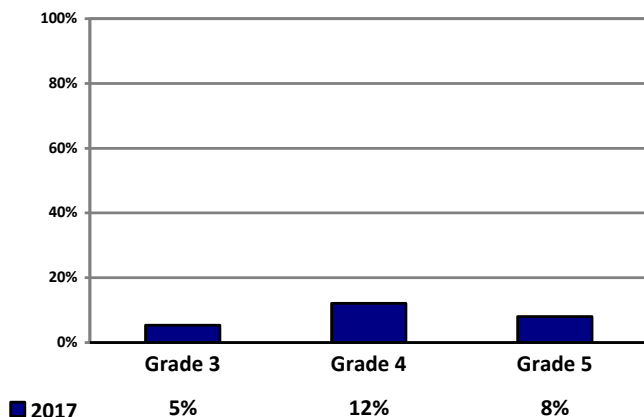

MATH

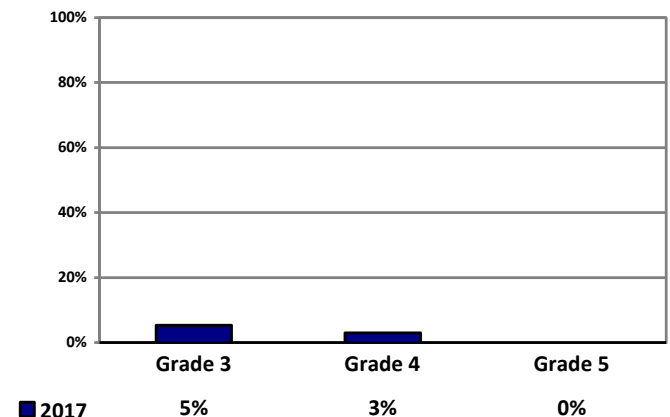

% Scoring satisfactory or advanced

% Scoring satisfactory or advanced

Greystone Elementary School

2401 N.W. 115 Terr., OKC 73120
 405.587.3100
<http://www.okcps.org/greystone>

Ms. Richelle Taylor
 Interim Principal of Greystone since 2016-17
 Grades Served: PK-6



BUILDING INFORMATION

Year Built	1961
Additions	1966
Square Footage	122,809
Acres in Site	30.19
Board District Location	1
US Congressional District	5
State Senate District	48
State House District	83
County Commissioner District	3
City Council Ward	OKC 2

School named for street near which school is located

School Mascot: Eagles

STUDENT INFORMATION

First Quarter Enrollment	702	Attending on Transfer	12.0%
Peak Enrollment (02/08/17)	728	Homeless	3.0%
Total Served	898	Mobility Rate	48.9%
American Indian	1.3%	Turnover Rate	51.7%
Asian	0.7%	Truancy Rate	2.6%
Black	67.0%	Economically Disadvantaged	100.0%
Hawaiian/Pacific Islander	0.9%	English Language Learners	14.4%
Hispanic	14.6%	Special Education	12.5%
White	8.0%	Gifted and Talented	1.3%
Multi	7.5%	In-School Suspensions	11
Females	47.2%	Out-of-School Suspensions	79
Males	52.8%	Recommended for Retention	1.1%
Avg Daily Attendance	665.3		
Avg Daily Membership	707.0		
Attendance Rate	94.1%		
Avg Number Days Enrolled	138		

STAFF INFORMATION

Number of Certified Staff	30
Percent Minority	56.7%
Attendance Rate	92.6%
Avg Length of Service (Yrs)	9.0
Masters Degree or Above	20.0%
Avg Class Size	21.2
Substitute Teacher Expense	\$34,100
Worker's Compensation Claims	12
National Board Certification	0

ADDITIONAL INFORMATION

Library Materials	13,591
Open House Attendance	175
Parent-Teacher Conf Day	32
PTA Membership	49
United Way Contributions	\$48

OKLAHOMA SCHOOL TESTING PROGRAM, 2017

READING

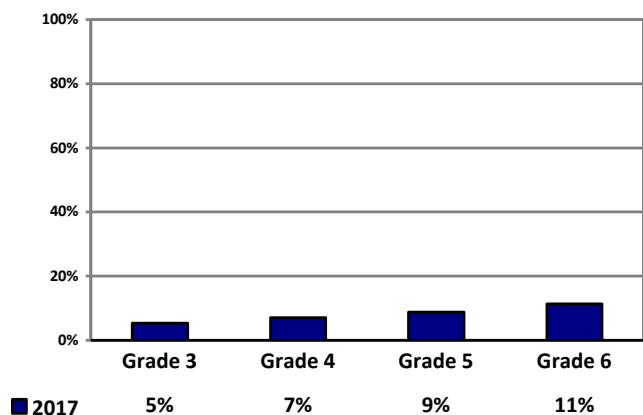

% Scoring satisfactory or advanced

MATH

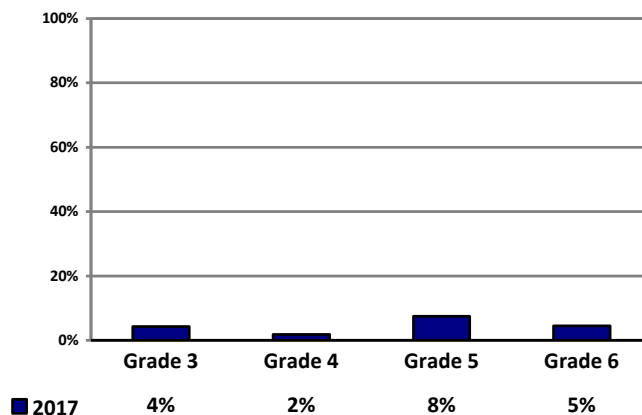

% Scoring satisfactory or advanced

Hawthorne Elementary School

2300 N.W. 15, OKC 73107

405.587.5900

<http://www.okcps.org/hawthorne>

Ms. Melinda Elms

Principal of Hawthorne since 2016-17

Grades Served: PK-6



School named for Nathaniel Hawthorne, author

BUILDING INFORMATION

Year Built	1911
Additions	1919, 1928, 1930, 2013
Square Footage	41,454
Acres in Site	4.14
Board District Location	4
US Congressional District	5
State Senate District	44
State House District	88
County Commissioner District	1
City Council Ward	OKC 6

School Mascot: Hawks

STUDENT INFORMATION

First Quarter Enrollment	490	Attending on Transfer	20.2%
Peak Enrollment (05/12/17)	519	Homeless	1.2%
Total Served	571	Mobility Rate	27.1%
American Indian	1.4%	Turnover Rate	32.5%
Asian	1.2%	Truancy Rate	0.7%
Black	6.1%	Economically Disadvantaged	80.0%
Hawaiian/Pacific Islander	0.0%	English Language Learners	59.0%
Hispanic	78.5%	Special Education	9.4%
White	10.4%	Gifted and Talented	3.1%
Multi	2.4%	In-School Suspensions	0
Females	51.8%	Out-of-School Suspensions	9
Males	48.2%	Recommended for Retention	1.5%
Avg Daily Attendance	483.3		
Avg Daily Membership	502.2		
Attendance Rate	96.2%		
Avg Number Days Enrolled	154		

STAFF INFORMATION

Number of Certified Staff	29
Percent Minority	10.3%
Attendance Rate	96.7%
Avg Length of Service (Yrs)	13.3
Masters Degree or Above	20.7%
Avg Class Size	21.1
Substitute Teacher Expense	\$8,866
Worker's Compensation Claims	1
National Board Certification	1

ADDITIONAL INFORMATION

Library Materials	13,613
Open House Attendance	312
Parent-Teacher Conf Day	450
PTA Membership	25
United Way Contributions	\$155

OKLAHOMA SCHOOL TESTING PROGRAM, 2017

READING

MATH

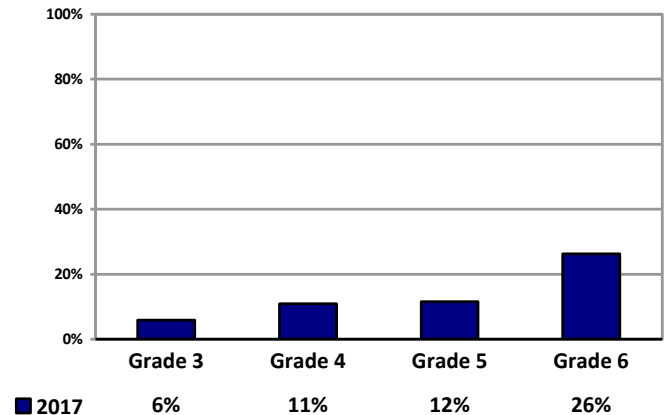
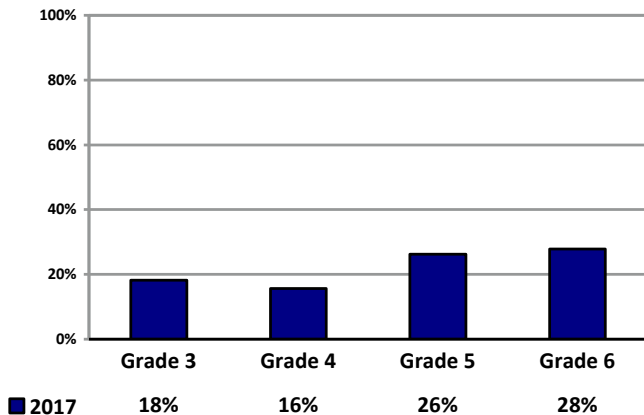

% Scoring satisfactory or advanced

% Scoring satisfactory or advanced

Hayes Elementary School

6900 S. Byers, OKC 73149
 405.587.5800
<http://www.okcps.org/hayes>

Mr. Shaun Ross
 Principal of Hayes since 2013-14
 Grades Served: PK-6



School named for President Rutherford B. Hayes

BUILDING INFORMATION

Year Built	1952
Additions	1955, 1963, 2013
Square Footage	63,067
Acres in Site	10.91
Board District Location	7
US Congressional District	5
State Senate District	45
State House District	92
County Commissioner District	2
City Council Ward	OKC 4

School Mascot: Cardinals

STUDENT INFORMATION

First Quarter Enrollment	527	Attending on Transfer	9.3%
Peak Enrollment (12/12/16)	535	Homeless	4.6%
Total Served	605	Mobility Rate	34.5%
American Indian	2.8%	Turnover Rate	31.3%
Asian	5.9%	Truancy Rate	1.2%
Black	7.2%	Economically Disadvantaged	99.0%
Hawaiian/Pacific Islander	0.0%	English Language Learners	35.5%
Hispanic	57.3%	Special Education	12.7%
White	15.4%	Gifted and Talented	4.2%
Multi	11.4%	In-School Suspensions	7
Females	49.0%	Out-of-School Suspensions	34
Males	51.0%	Recommended for Retention	1.6%
Avg Daily Attendance	491.5		
Avg Daily Membership	521.5		
Attendance Rate	94.2%		
Avg Number Days Enrolled	151		

STAFF INFORMATION

Number of Certified Staff	32
Percent Minority	31.3%
Attendance Rate	94.6%
Avg Length of Service (Yrs)	11.0
Masters Degree or Above	21.9%
Avg Class Size	21.7
Substitute Teacher Expense	\$20,482
Worker's Compensation Claims	2
National Board Certification	1

ADDITIONAL INFORMATION

Library Materials	9,093
Open House Attendance	521
Parent-Teacher Conf Day	452
PTA Membership	39
United Way Contributions	\$488

OKLAHOMA SCHOOL TESTING PROGRAM, 2017

READING

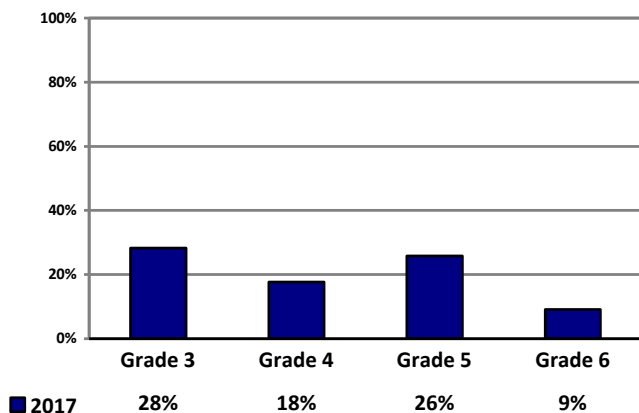

% Scoring satisfactory or advanced

MATH

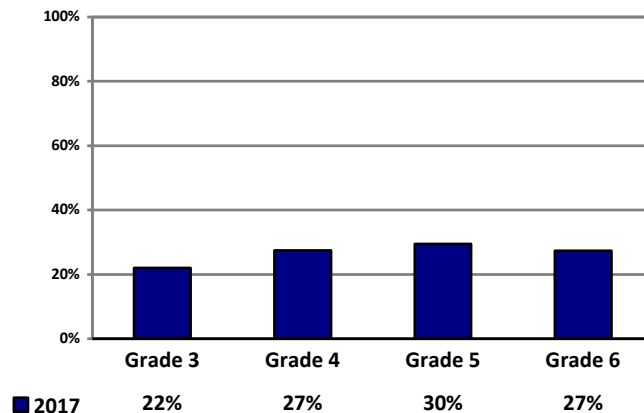

% Scoring satisfactory or advanced

Heronville Elementary School

1240 S.W. 29, OKC 73109

405.587.6000

<http://www.okcps.org/heronville>

Ms. Karen Forrester Mock

Interim Principal of Heronville since 2016-17

Grades Served: PK-6



School named for Mr. Herron, Oklahoma City educator

BUILDING INFORMATION

Year Built	1928
Additions	1930, 2008, 2010
Square Footage	94,415
Acres in Site	4.02
Board District Location	6
US Congressional District	5
State Senate District	46
State House District	89
County Commissioner District	2
City Council Ward	OKC 6

School Mascot: Eagles

STUDENT INFORMATION

First Quarter Enrollment	895	Attending on Transfer	15.1%
Peak Enrollment (09/27/16)	896	Homeless	0.8%
Total Served	971	Mobility Rate	31.8%
American Indian	1.0%	Turnover Rate	27.2%
Asian	0.0%	Truancy Rate	1.2%
Black	1.8%	Economically Disadvantaged	80.0%
Hawaiian/Pacific Islander	0.2%	English Language Learners	70.1%
Hispanic	90.8%	Special Education	13.1%
White	5.1%	Gifted and Talented	1.9%
Multi	1.1%	In-School Suspensions	49
Females	47.3%	Out-of-School Suspensions	98
Males	52.7%	Recommended for Retention	1.0%
Avg Daily Attendance	825.6		
Avg Daily Membership	881.9		
Attendance Rate	93.6%		
Avg Number Days Enrolled	159		

STAFF INFORMATION

Number of Certified Staff	51
Percent Minority	19.6%
Attendance Rate	93.7%
Avg Length of Service (Yrs)	13.5
Masters Degree or Above	19.6%
Avg Class Size	22.9
Substitute Teacher Expense	\$26,756
Worker's Compensation Claims	5
National Board Certification	4

ADDITIONAL INFORMATION

Library Materials	9,918
Open House Attendance	408
Parent-Teacher Conf Day	568
PTA Membership	30
United Way Contributions	\$1,044

OKLAHOMA SCHOOL TESTING PROGRAM, 2017

READING

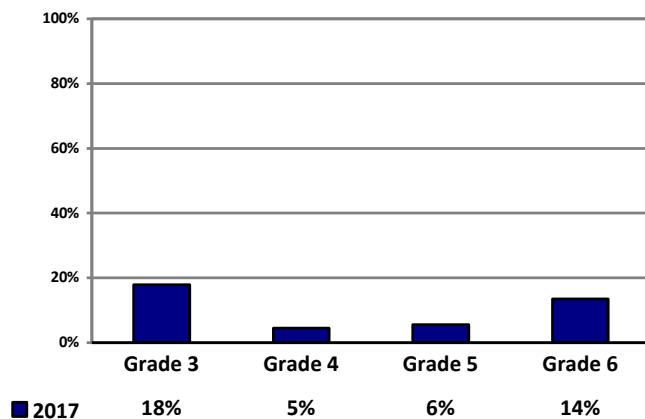

% Scoring satisfactory or advanced

MATH

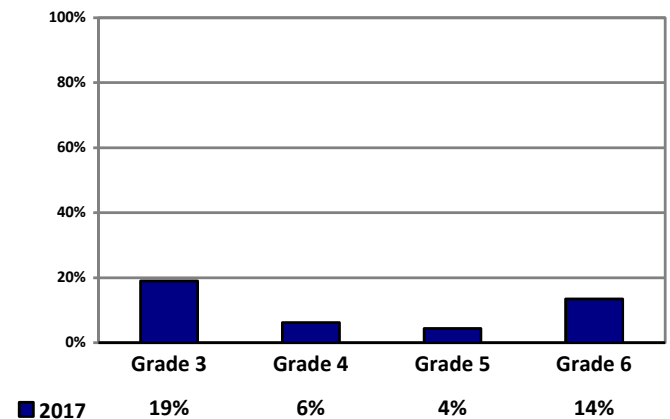

% Scoring satisfactory or advanced

Hillcrest Elementary School

6421 S. Miller, OKC 73159
 405.587.3800
<http://www.okcps.org/hillcrest>

Ms. Shelly Deas
 Principal of Hillcrest since 2015-16
 Grades Served: PK-6



School named for residential area of Oklahoma City

BUILDING INFORMATION

Year Built	1960
Additions	1963, 2011
Square Footage	61,853
Acres in Site	9.80
Board District Location	6
US Congressional District	5
State Senate District	44
State House District	93
County Commissioner District	2
City Council Ward	OKC 5

School Mascot: Eagles

STUDENT INFORMATION

First Quarter Enrollment	545	Attending on Transfer	10.3%
Peak Enrollment (02/23/17)	567	Homeless	1.7%
Total Served	640	Mobility Rate	33.1%
American Indian	3.7%	Turnover Rate	32.7%
Asian	1.1%	Truancy Rate	2.8%
Black	12.8%	Economically Disadvantaged	96.0%
Hawaiian/Pacific Islander	1.1%	English Language Learners	35.6%
Hispanic	56.7%	Special Education	11.4%
White	16.5%	Gifted and Talented	3.9%
Multi	8.1%	In-School Suspensions	13
Females	48.1%	Out-of-School Suspensions	16
Males	51.9%	Recommended for Retention	3.1%
Avg Daily Attendance	514.8		
Avg Daily Membership	548.2		
Attendance Rate	93.9%		
Avg Number Days Enrolled	150		

STAFF INFORMATION

Number of Certified Staff	25
Percent Minority	16.0%
Attendance Rate	96.6%
Avg Length of Service (Yrs)	10.6
Masters Degree or Above	24.0%
Avg Class Size	22.8
Substitute Teacher Expense	\$22,759
Worker's Compensation Claims	6
National Board Certification	0

ADDITIONAL INFORMATION

Library Materials	9,402
Open House Attendance	475
Parent-Teacher Conf Day	539
PTA Membership	19
United Way Contributions	\$120

OKLAHOMA SCHOOL TESTING PROGRAM, 2017

READING

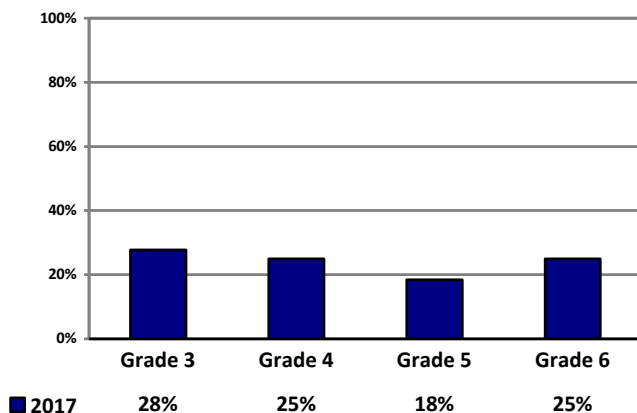

% Scoring satisfactory or advanced

MATH

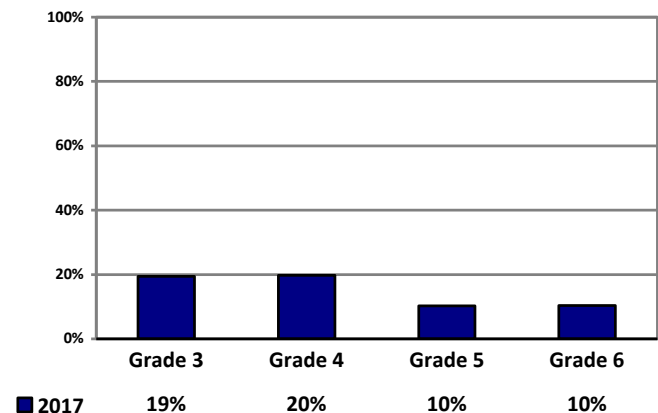

% Scoring satisfactory or advanced

Horace Mann Elementary School

1105 N.W. 45, OKC 73118

405.587.3500

<http://www.okcps.org/horacemann>

Mr. Mitchell Ruzzoli

Principal of Horace Mann since 2013-14

Grades Served: PK-6



BUILDING INFORMATION

Year Built	1923
Additions	1928, 1933, 1940, 1947, 1950, 2008, 2009
Square Footage	68,943
Acres in Site	3.88
Board District Location	2
US Congressional District	5
State Senate District	46
State House District	85
County Commissioner District	1
City Council Ward	OKC 2

School named for Horace Mann, educator

School Mascot: Hornets

STUDENT INFORMATION

First Quarter Enrollment	379	Attending on Transfer	23.5%
Peak Enrollment (10/31/16)	391	Homeless	2.2%
Total Served	437	Mobility Rate	33.2%
American Indian	0.8%	Turnover Rate	31.3%
Asian	27.4%	Truancy Rate	0.5%
Black	20.3%	Economically Disadvantaged	84.0%
Hawaiian/Pacific Islander	0.0%	English Language Learners	44.3%
Hispanic	26.9%	Special Education	11.6%
White	19.3%	Gifted and Talented	2.1%
Multi	5.3%	In-School Suspensions	7
Females	47.2%	Out-of-School Suspensions	16
Males	52.8%	Recommended for Retention	0.8%
Avg Daily Attendance	363.2		
Avg Daily Membership	377.4		
Attendance Rate	96.2%		
Avg Number Days Enrolled	151		

STAFF INFORMATION

Number of Certified Staff	24
Percent Minority	16.7%
Attendance Rate	95.1%
Avg Length of Service (Yrs)	14.0
Masters Degree or Above	20.8%
Avg Class Size	19.0
Substitute Teacher Expense	\$24,302
Worker's Compensation Claims	2
National Board Certification	0

ADDITIONAL INFORMATION

Library Materials	8,200
Open House Attendance	476
Parent-Teacher Conf Day	350
PTA Membership	20
United Way Contributions	\$48

OKLAHOMA SCHOOL TESTING PROGRAM, 2017

READING

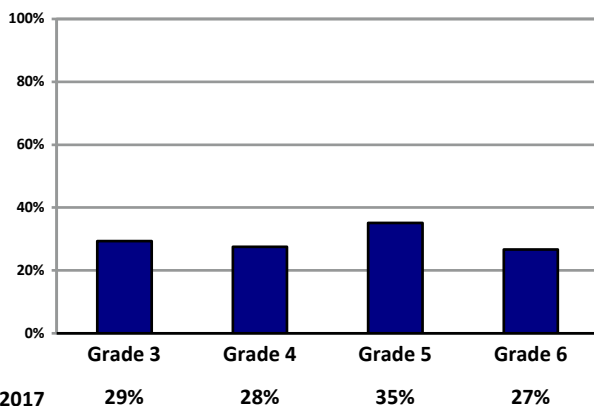

% Scoring satisfactory or advanced

MATH

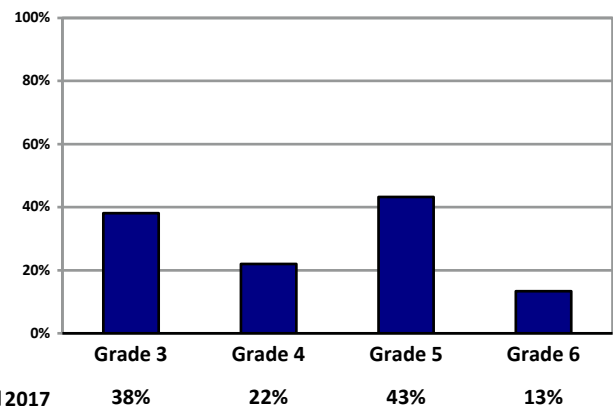

% Scoring satisfactory or advanced

Jackson Enterprise Elementary School

2601 S. Villa, OKC 73108
 405.587.8700
<http://www.okcps.org/jackson>

Mr. Patrick Duffy
 Principal of Jackson since 2015-16
 Grades Served: PK-6



School named for Stonewall Jackson, Confederate general

BUILDING INFORMATION

Year Built	1910
Additions	1935, 1940, 1948, 1957, 1960, 1969
Square Footage	104,444
Acres in Site	7.16
Board District Location	3
US Congressional District	5
State Senate District	46
State House District	89
County Commissioner District	1
City Council Ward	OKC 6

School Mascot: Cougars

STUDENT INFORMATION

First Quarter Enrollment	596	Attending on Transfer	21.3%
Peak Enrollment (09/22/16)	595	Homeless	3.6%
Total Served	678	Mobility Rate	31.3%
American Indian	2.5%	Turnover Rate	32.4%
Asian	0.3%	Truancy Rate	2.4%
Black	3.9%	Economically Disadvantaged	84.0%
Hawaiian/Pacific Islander	0.2%	English Language Learners	62.6%
Hispanic	88.5%	Special Education	6.9%
White	3.4%	Gifted and Talented	3.9%
Multi	1.2%	In-School Suspensions	0
Females	46.5%	Out-of-School Suspensions	14
Males	53.5%	Recommended for Retention	0.2%
Avg Daily Attendance	545.4		
Avg Daily Membership	580.3		
Attendance Rate	94.0%		
Avg Number Days Enrolled	151		

STAFF INFORMATION

Number of Certified Staff	34
Percent Minority	20.6%
Attendance Rate	93.2%
Avg Length of Service (Yrs)	10.4
Masters Degree or Above	32.4%
Avg Class Size	21.1
Substitute Teacher Expense	\$2,633
Worker's Compensation Claims	1
National Board Certification	1

ADDITIONAL INFORMATION

Library Materials	10,367
Open House Attendance	722
Parent-Teacher Conf Day	504
PTA Membership	0
United Way Contributions	\$0

OKLAHOMA SCHOOL TESTING PROGRAM, 2017

READING

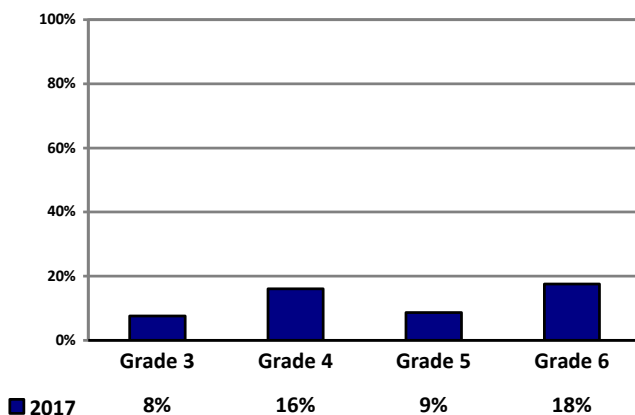

% Scoring satisfactory or advanced

MATH

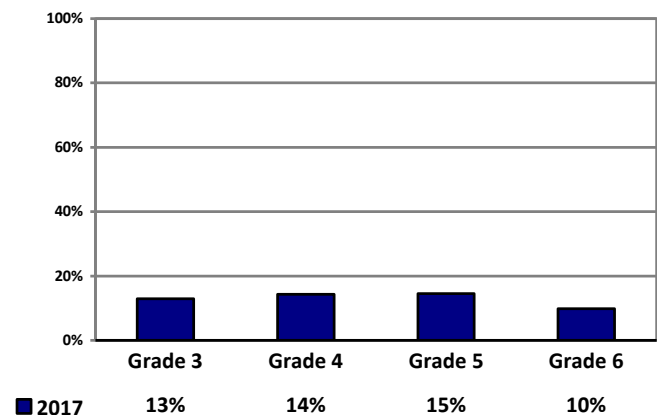

% Scoring satisfactory or advanced

Johnson Elementary School

1810 Sheffield Rd., OKC 73120
405.587.6700
<http://www.okcps.org/johnson>

Ms. Margaret Saunders-Simpson
Principal of Johnson since 2013-14
Grades Served: PK-6



School named for President Andrew Johnson

BUILDING INFORMATION

Year Built	1951
Additions	1952, 1953, 1954
Square Footage	47,033
Acres in Site	8.30
Board District Location	2
US Congressional District	5
State Senate District	40
State House District	83
County Commissioner District	3
City Council Ward	Village 3

School Mascot: Jaguars

STUDENT INFORMATION

First Quarter Enrollment	218
Peak Enrollment (08/24/16)	221
Total Served	248
American Indian	0.5%
Asian	4.6%
Black	28.4%
Hawaiian/Pacific Islander	0.0%
Hispanic	30.3%
White	22.9%
Multi	13.3%
Females	43.1%
Males	56.9%
Avg Daily Attendance	203.3
Avg Daily Membership	213.7
Attendance Rate	95.2%
Avg Number Days Enrolled	151

Attending on Transfer	49.1%
Homeless	2.9%
Mobility Rate	32.7%
Turnover Rate	40.2%
Truancy Rate	1.2%
Economically Disadvantaged	78.0%
English Language Learners	18.8%
Special Education	24.3%
Gifted and Talented	1.8%
In-School Suspensions	2
Out-of-School Suspensions	1
Recommended for Retention	0.9%

STAFF INFORMATION

Number of Certified Staff	18
Percent Minority	22.2%
Attendance Rate	94.1%
Avg Length of Service (Yrs)	14.6
Masters Degree or Above	27.8%
Avg Class Size	16.6
Substitute Teacher Expense	\$5,790
Worker's Compensation Claims	0
National Board Certification	1

ADDITIONAL INFORMATION

Library Materials	9,363
Open House Attendance	246
Parent-Teacher Conf Day	183
PTA Membership	32
United Way Contributions	\$240

OKLAHOMA SCHOOL TESTING PROGRAM, 2017

READING

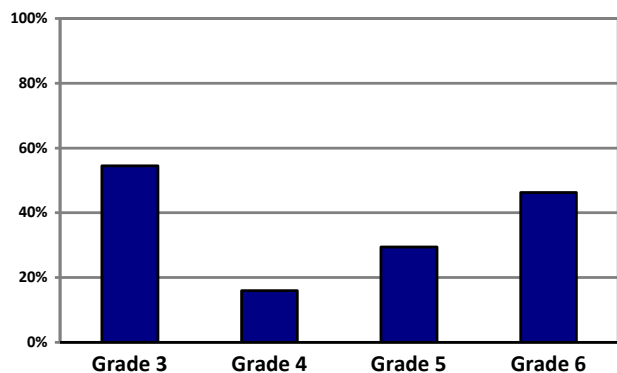

MATH

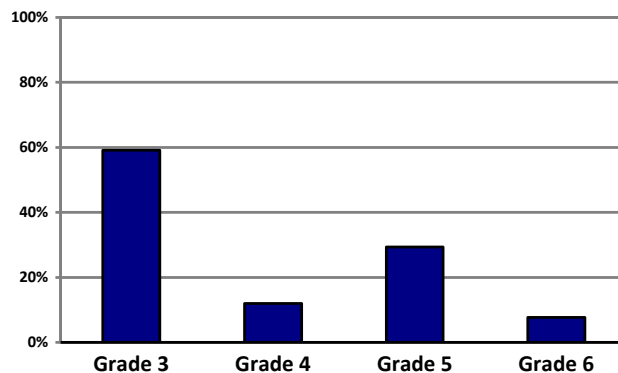

% Scoring satisfactory or advanced

% Scoring satisfactory or advanced

Kaiser Elementary School

3101 Lyon Blvd., OKC 73112
 405.587.3600
<http://www.okcps.org/kaiser>

Ms. Lana Lewis
 Principal of Kaiser since 2015-16
 Grades Served: PK-6



School named for Franklin Kaiser, Oklahoma City minister

BUILDING INFORMATION

Year Built	1951
Additions	1954, 1956, 2010, 2011
Square Footage	64,204
Acres in Site	9.38
Board District Location	3
US Congressional District	5
State Senate District	40
State House District	87
County Commissioner District	3
City Council Ward	OKC 2

School Mascot: Kangaroos

STUDENT INFORMATION

First Quarter Enrollment	683	Attending on Transfer	12.0%
Peak Enrollment (03/27/17)	705	Homeless	1.8%
Total Served	778	Mobility Rate	28.6%
American Indian	1.5%	Turnover Rate	30.4%
Asian	2.5%	Truancy Rate	0.9%
Black	12.0%	Economically Disadvantaged	81.0%
Hawaiian/Pacific Islander	0.0%	English Language Learners	41.9%
Hispanic	55.8%	Special Education	14.5%
White	21.8%	Gifted and Talented	4.7%
Multi	6.4%	In-School Suspensions	13
Females	47.6%	Out-of-School Suspensions	38
Males	52.4%	Recommended for Retention	3.0%
Avg Daily Attendance	657.4		
Avg Daily Membership	686.2		
Attendance Rate	95.8%		
Avg Number Days Enrolled	154		

STAFF INFORMATION

Number of Certified Staff	37
Percent Minority	2.7%
Attendance Rate	91.3%
Avg Length of Service (Yrs)	10.7
Masters Degree or Above	18.9%
Avg Class Size	19.9
Substitute Teacher Expense	\$38,812
Worker's Compensation Claims	5
National Board Certification	0

ADDITIONAL INFORMATION

Library Materials	13,339
Open House Attendance	326
Parent-Teacher Conf Day	584
PTA Membership	91
United Way Contributions	\$406

OKLAHOMA SCHOOL TESTING PROGRAM, 2017

READING

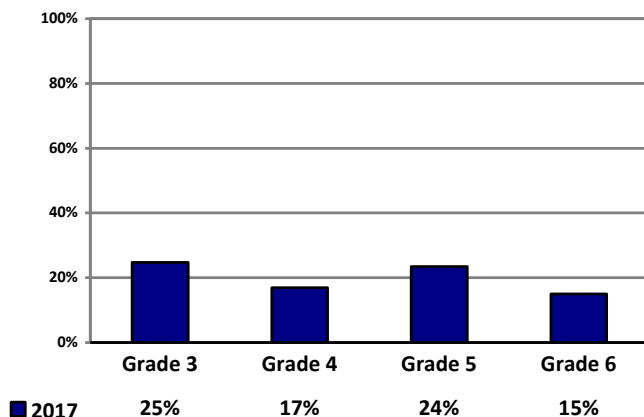

MATH

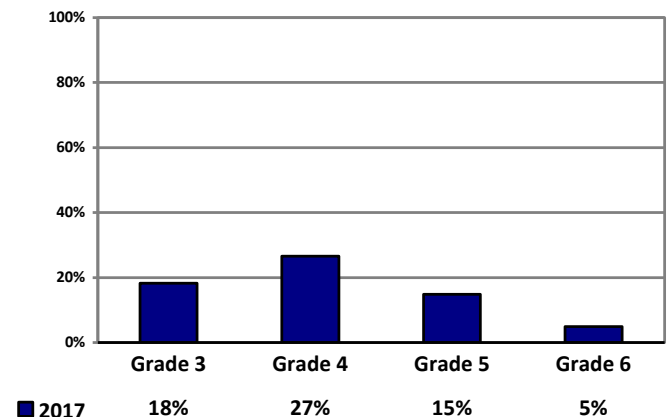

% Scoring satisfactory or advanced

% Scoring satisfactory or advanced

Martin Luther King, Jr. Elementary School

1201 N.E. 48, OKC 73111
 405.587.4000
<http://www.okcps.org/mlking>

Ms. Stephanie Spears
 Principal of Martin Luther King, Jr. since 2016-17
 Grades Served: PK-6



School named for Martin Luther King, Jr., civil rights leader

BUILDING INFORMATION

Year Built	2006
Additions	N/A
Square Footage	96,771
Acres in Site	6.21
Board District Location	5
US Congressional District	5
State Senate District	48
State House District	97
County Commissioner District	1
City Council Ward	OKC 7

School Mascot: Lions

STUDENT INFORMATION

First Quarter Enrollment	423	Attending on Transfer	22.9%
Peak Enrollment (12/06/16)	431	Homeless	11.2%
Total Served	529	Mobility Rate	50.7%
American Indian	0.5%	Turnover Rate	45.0%
Asian	0.2%	Truancy Rate	2.5%
Black	80.1%	Economically Disadvantaged	100.0%
Hawaiian/Pacific Islander	0.0%	English Language Learners	1.9%
Hispanic	5.9%	Special Education	17.0%
White	2.6%	Gifted and Talented	0.7%
Multi	10.6%	In-School Suspensions	20
Females	45.2%	Out-of-School Suspensions	23
Males	54.8%	Recommended for Retention	4.5%
Avg Daily Attendance	396.0		
Avg Daily Membership	418.7		
Attendance Rate	94.6%		
Avg Number Days Enrolled	139		

STAFF INFORMATION

Number of Certified Staff	25
Percent Minority	68.0%
Attendance Rate	94.9%
Avg Length of Service (Yrs)	9.2
Masters Degree or Above	28.0%
Avg Class Size	18.4
Substitute Teacher Expense	\$31,662
Worker's Compensation Claims	2
National Board Certification	0

ADDITIONAL INFORMATION

Library Materials	11,092
Open House Attendance	275
Parent-Teacher Conf Day	237
PTA Membership	83
United Way Contributions	\$72

OKLAHOMA SCHOOL TESTING PROGRAM, 2017

READING

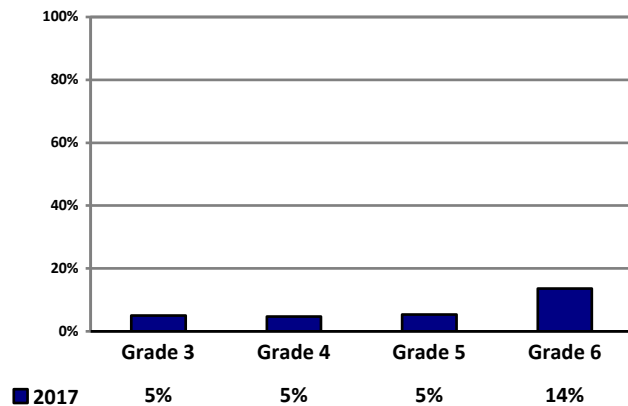

% Scoring satisfactory or advanced

MATH

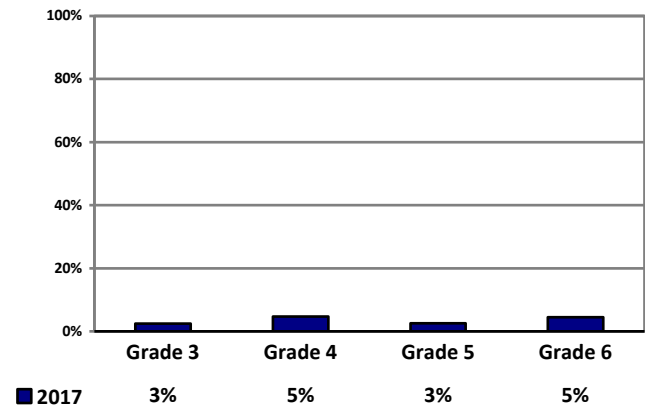

% Scoring satisfactory or advanced

Lee Elementary School

424 S. W. 29, OKC 73109
 405.587.3400
<http://www.okcps.org/lee>

Ms. Amy Daugherty
 Principal of Lee since 2016-17
 Grades Served: PK-6



School named for General Robert E. Lee, Confederate general

BUILDING INFORMATION

Year Built	1910
Additions	1923, 1930, 1949, 2011, 2012
Square Footage	68,907
Acres in Site	6.66
Board District Location	7
US Congressional District	5
State Senate District	46
State House District	92
County Commissioner District	2
City Council Ward	OKC 4

School Mascot: Lions

STUDENT INFORMATION

First Quarter Enrollment	547
Peak Enrollment (04/14/17)	559
Total Served	615
American Indian	2.7%
Asian	0.9%
Black	2.6%
Hawaiian/Pacific Islander	0.0%
Hispanic	85.7%
White	6.8%
Multi	1.3%
Females	48.8%
Males	51.2%
Avg Daily Attendance	520.2
Avg Daily Membership	548.0
Attendance Rate	94.9%
Avg Number Days Enrolled	156

Attending on Transfer	15.2%
Homeless	3.4%
Mobility Rate	30.8%
Turnover Rate	30.9%
Truancy Rate	1.1%
Economically Disadvantaged	84.0%
English Language Learners	56.9%
Special Education	10.6%
Gifted and Talented	2.9%
In-School Suspensions	10
Out-of-School Suspensions	42
Recommended for Retention	4.2%

STAFF INFORMATION

Number of Certified Staff	31
Percent Minority	29.0%
Attendance Rate	96.9%
Avg Length of Service (Yrs)	4.9
Masters Degree or Above	9.7%
Avg Class Size	21.6
Substitute Teacher Expense	\$7,848
Worker's Compensation Claims	1
National Board Certification	0

ADDITIONAL INFORMATION

Library Materials	13,387
Open House Attendance	421
Parent-Teacher Conf Day	386
PTA Membership	0
United Way Contributions	\$72

OKLAHOMA SCHOOL TESTING PROGRAM, 2017

READING

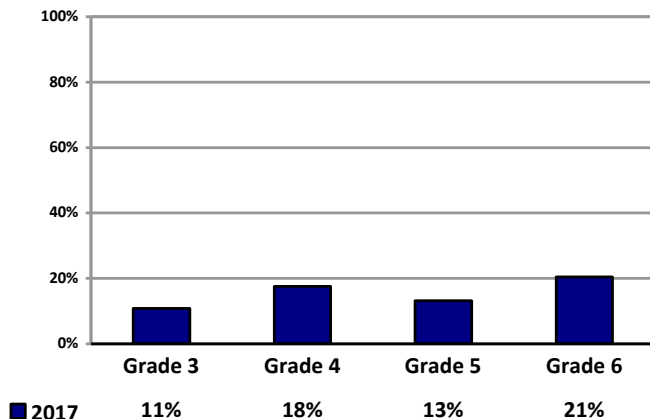

% Scoring satisfactory or advanced

MATH

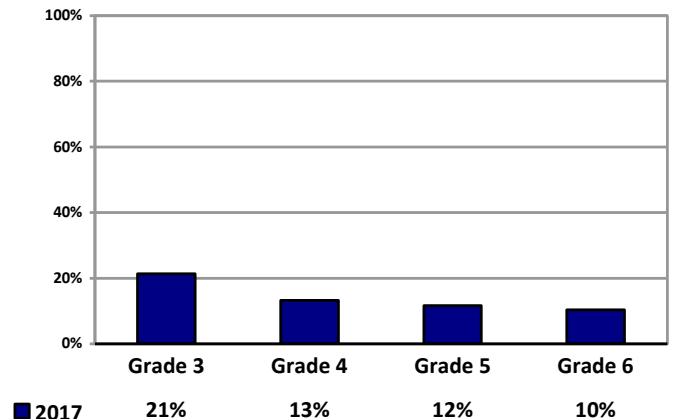

% Scoring satisfactory or advanced

Linwood Elementary School

3416 N.W. 17, OKC 73107

405.587.1700

<http://www.okcps.org/linwood>



Ms. Susan Combs
Principal of Linwood since 2006-07
Grades Served: PK-6



School named for residential area of Oklahoma City

BUILDING INFORMATION

Year Built	1911
Additions	1923, 1926, 1940, 2011, 2012
Square Footage	47,248
Acres in Site	3.86
Board District Location	3
US Congressional District	5
State Senate District	30
State House District	88
County Commissioner District	1
City Council Ward	OKC 6

School Mascot: Lions

STUDENT INFORMATION

First Quarter Enrollment	525	Attending on Transfer	9.5%
Peak Enrollment (01/18/17)	534	Homeless	4.9%
Total Served	581	Mobility Rate	22.9%
American Indian	1.7%	Turnover Rate	28.4%
Asian	0.8%	Truancy Rate	2.4%
Black	4.8%	Economically Disadvantaged	95.0%
Hawaiian/Pacific Islander	0.0%	English Language Learners	49.7%
Hispanic	75.0%	Special Education	10.1%
White	12.4%	Gifted and Talented	3.2%
Multi	5.3%	In-School Suspensions	7
Females	48.2%	Out-of-School Suspensions	14
Males	51.8%	Recommended for Retention	2.7%
Avg Daily Attendance	511.3		
Avg Daily Membership	530.0		
Attendance Rate	96.5%		
Avg Number Days Enrolled	160		

STAFF INFORMATION

Number of Certified Staff	31
Percent Minority	22.6%
Attendance Rate	92.8%
Avg Length of Service (Yrs)	12.5
Masters Degree or Above	29.0%
Avg Class Size	22.9
Substitute Teacher Expense	\$29,135
Worker's Compensation Claims	1
National Board Certification	3

ADDITIONAL INFORMATION

Library Materials	12,698
Open House Attendance	804
Parent-Teacher Conf Day	475
PTA Membership	57
United Way Contributions	\$659

OKLAHOMA SCHOOL TESTING PROGRAM, 2017

READING

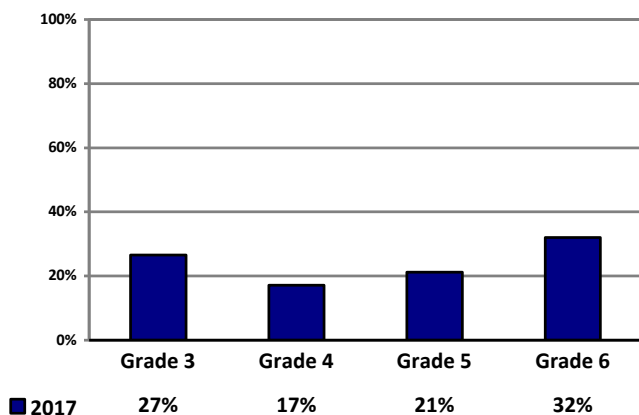

% Scoring satisfactory or advanced

MATH

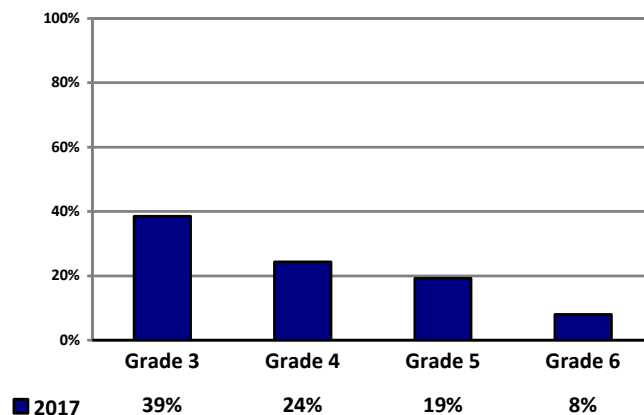

% Scoring satisfactory or advanced

Mark Twain Elementary School

2451 W. Main, OKC 73107

405.587.3700

<http://www.okcps.org/marktwain>

Ms. Sandra Phillips

Principal of Mark Twain since 2007-08

Grades Served: PK-6



School named for Mark Twain, novelist

BUILDING INFORMATION

Year Built	1937
Additions	1940, 1948, 1949, 1958, 2009
Square Footage	53,394
Acres in Site	3.40
Board District Location	3
US Congressional District	5
State Senate District	44
State House District	92
County Commissioner District	1
City Council Ward	OKC 6

School Mascot: Wildcats

STUDENT INFORMATION

First Quarter Enrollment	334	Attending on Transfer	27.5%
Peak Enrollment (11/29/16)	336	Homeless	3.6%
Total Served	373	Mobility Rate	31.6%
American Indian	3.3%	Turnover Rate	24.6%
Asian	0.3%	Truancy Rate	2.1%
Black	3.3%	Economically Disadvantaged	100.0%
Hawaiian/Pacific Islander	0.0%	English Language Learners	53.6%
Hispanic	79.0%	Special Education	14.1%
White	9.6%	Gifted and Talented	2.1%
Multi	4.5%	In-School Suspensions	0
Females	49.4%	Out-of-School Suspensions	0
Males	50.6%	Recommended for Retention	0.3%
Avg Daily Attendance	307.6		
Avg Daily Membership	327.2		
Attendance Rate	94.0%		
Avg Number Days Enrolled	154		

STAFF INFORMATION

Number of Certified Staff	24
Percent Minority	25.0%
Attendance Rate	93.9%
Avg Length of Service (Yrs)	11.9
Masters Degree or Above	16.7%
Avg Class Size	20.8
Substitute Teacher Expense	\$9,093
Worker's Compensation Claims	0
National Board Certification	1

ADDITIONAL INFORMATION

Library Materials	11,555
Open House Attendance	454
Parent-Teacher Conf Day	323
PTA Membership	0
United Way Contributions	\$744

OKLAHOMA SCHOOL TESTING PROGRAM, 2017

READING

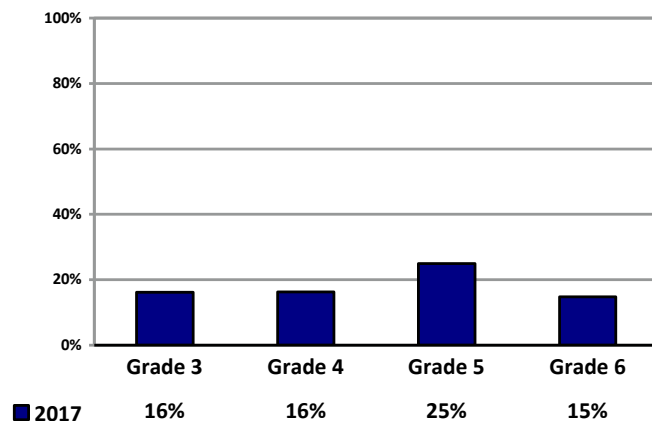

% Scoring satisfactory or advanced

MATH

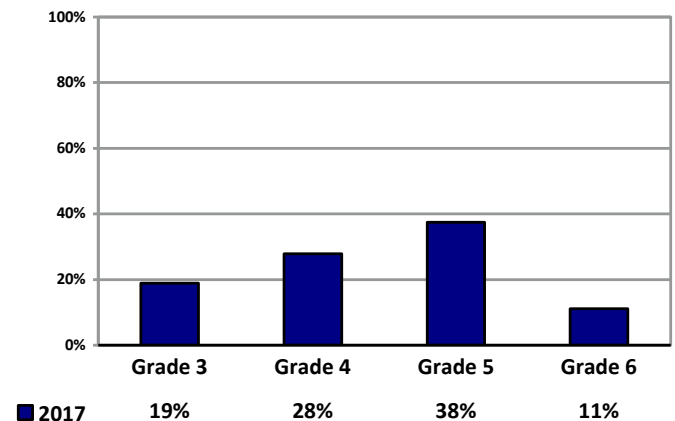

% Scoring satisfactory or advanced

Monroe Elementary School

4810 N. Linn, OKC 73112

405.587.5600

<http://www.okcps.org/monroe>



Mr. Eric Meador
Principal of Monroe since 2012-13
Grades Served: PK-6



School named for President James Monroe

BUILDING INFORMATION

Year Built	1950
Additions	1954, 1956, 1958, 2013
Square Footage	51,530
Acres in Site	8.74
Board District Location	2
US Congressional District	5
State Senate District	40
State House District	87
County Commissioner District	1
City Council Ward	OKC 2

School Mascot: Redbirds

STUDENT INFORMATION

First Quarter Enrollment	422	Attending on Transfer	16.4%
Peak Enrollment (04/04/17)	428	Homeless	2.3%
Total Served	514	Mobility Rate	46.7%
American Indian	2.8%	Turnover Rate	36.1%
Asian	9.2%	Truancy Rate	1.0%
Black	30.1%	Economically Disadvantaged	81.0%
Hawaiian/Pacific Islander	0.0%	English Language Learners	26.8%
Hispanic	27.8%	Special Education	15.9%
White	22.3%	Gifted and Talented	2.1%
Multi	7.8%	In-School Suspensions	19
Females	49.8%	Out-of-School Suspensions	27
Males	50.2%	Recommended for Retention	1.0%
Avg Daily Attendance	391.1		
Avg Daily Membership	415.0		
Attendance Rate	94.2%		
Avg Number Days Enrolled	141		

STAFF INFORMATION

Number of Certified Staff	32
Percent Minority	21.9%
Attendance Rate	93.9%
Avg Length of Service (Yrs)	9.7
Masters Degree or Above	21.9%
Avg Class Size	17.1
Substitute Teacher Expense	\$17,690
Worker's Compensation Claims	1
National Board Certification	2

ADDITIONAL INFORMATION

Library Materials	10,881
Open House Attendance	239
Parent-Teacher Conf Day	323
PTA Membership	50
United Way Contributions	\$288

OKLAHOMA SCHOOL TESTING PROGRAM, 2017

READING

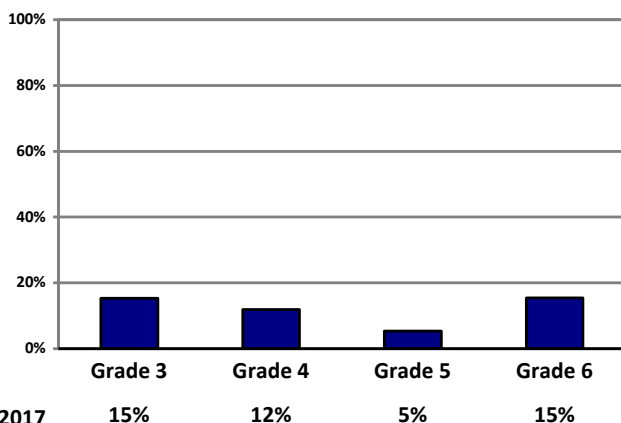

MATH

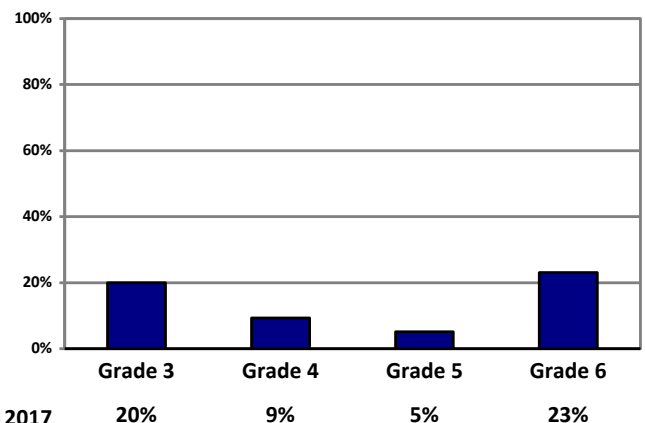

% Scoring satisfactory or advanced

% Scoring satisfactory or advanced

Moon Elementary School

1901 N.E. 13, OKC 73117

405.587.9500

<http://www.okcps.org/moon>



Mr. Warren Pete
Principal of Moon since 2013-14
Grades Served: PK-6



BUILDING INFORMATION

Year Built	1965
Additions	N/A
Square Footage	127,705
Acres in Site	5.60
Board District Location	5
US Congressional District	5
State Senate District	48
State House District	99
County Commissioner District	1
City Council Ward	OKC 7

School named for Frederick Douglas Moon, Oklahoma City educator

School Mascot: Cardinals

STUDENT INFORMATION

First Quarter Enrollment	467	Attending on Transfer	38.1%
Peak Enrollment (04/17/17)	477	Homeless	4.2%
Total Served	603	Mobility Rate	59.0%
American Indian	1.5%	Turnover Rate	48.1%
Asian	0.0%	Truancy Rate	2.5%
Black	74.9%	Economically Disadvantaged	100.0%
Hawaiian/Pacific Islander	0.0%	English Language Learners	6.4%
Hispanic	10.3%	Special Education	8.8%
White	5.6%	Gifted and Talented	1.1%
Multi	7.7%	In-School Suspensions	0
Females	46.3%	Out-of-School Suspensions	37
Males	53.7%	Recommended for Retention	6.3%
Avg Daily Attendance	436.3		
Avg Daily Membership	464.4		
Attendance Rate	94.0%		
Avg Number Days Enrolled	135		

STAFF INFORMATION

Number of Certified Staff	22
Percent Minority	72.7%
Attendance Rate	93.7%
Avg Length of Service (Yrs)	18.0
Masters Degree or Above	40.9%
Avg Class Size	21.8
Substitute Teacher Expense	\$32,753
Worker's Compensation Claims	3
National Board Certification	1

ADDITIONAL INFORMATION

Library Materials	12,564
Open House Attendance	151
Parent-Teacher Conf Day	151
PTA Membership	45
United Way Contributions	\$0

OKLAHOMA SCHOOL TESTING PROGRAM, 2017

READING

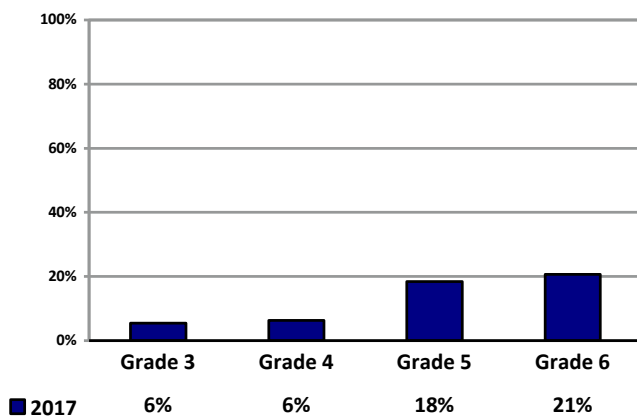

% Scoring satisfactory or advanced

MATH

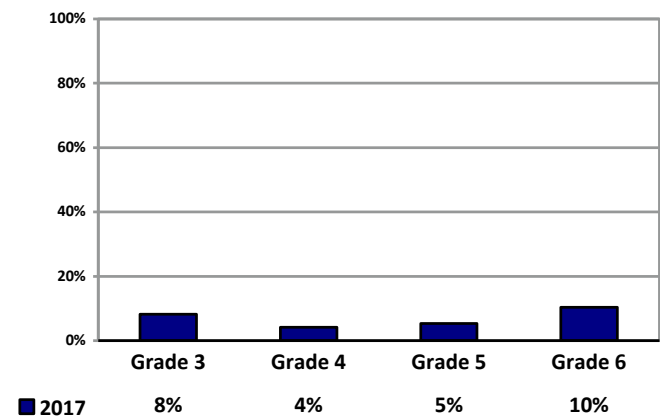

% Scoring satisfactory or advanced

Nichols Hills Elementary School

1301 W. Wilshire Blvd., OKC 73116
 405.587.2583
<http://www.okcps.org/nicholshills>

Ms. Kim Iraggi
 Principal of Nichols Hills since 2013-14
 Grades Served: PK-6



School named for residential area

BUILDING INFORMATION

Year Built	1937
Additions	1940, 1948, 1951, 1953, 1955, 1956, 2012
Square Footage	64,397
Acres in Site	6.85
Board District Location	2
US Congressional District	5
State Senate District	40
State House District	83
County Commissioner District	3
City Council Ward	OKC 2

School Mascot: Rattlesnakes

STUDENT INFORMATION

First Quarter Enrollment	449
Peak Enrollment (11/10/16)	452
Total Served	473
American Indian	2.0%
Asian	1.8%
Black	26.9%
Hawaiian/Pacific Islander	0.2%
Hispanic	15.4%
White	46.8%
Multi	6.9%
Females	51.4%
Males	48.6%
Avg Daily Attendance	430.4
Avg Daily Membership	446.8
Attendance Rate	96.4%
Avg Number Days Enrolled	165

Attending on Transfer	51.0%
Homeless	0.9%
Mobility Rate	14.4%
Turnover Rate	27.9%
Truancy Rate	0.8%
Economically Disadvantaged	47.0%
English Language Learners	11.1%
Special Education	7.6%
Gifted and Talented	6.5%
In-School Suspensions	0
Out-of-School Suspensions	5
Recommended for Retention	4.3%

STAFF INFORMATION

Number of Certified Staff	24
Percent Minority	8.3%
Attendance Rate	96.1%
Avg Length of Service (Yrs)	15.5
Masters Degree or Above	12.5%
Avg Class Size	22.5
Substitute Teacher Expense	\$13,089
Worker's Compensation Claims	1
National Board Certification	3

ADDITIONAL INFORMATION

Library Materials	9,561
Open House Attendance	359
Parent-Teacher Conf Day	415
PTA Membership	193
United Way Contributions	\$480

OKLAHOMA SCHOOL TESTING PROGRAM, 2017

READING

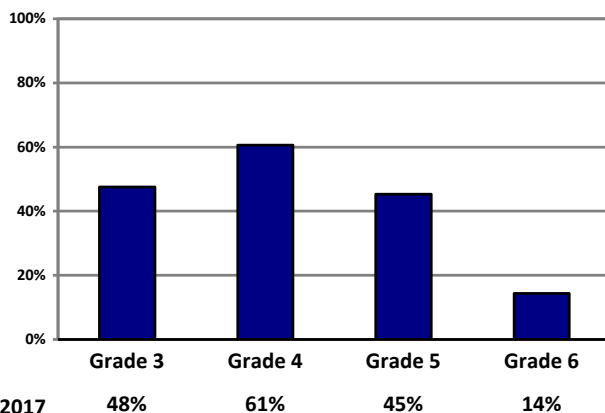

MATH

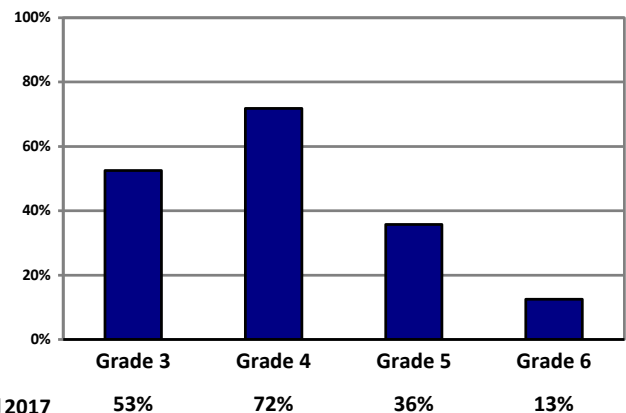

% Scoring satisfactory or advanced

% Scoring satisfactory or advanced

North Highland Elementary School

8400 N. Robinson, OKC 73114
405.587.6250

<http://www.okcps.org/northhighland>

Ms. Anita Jones
Principal of North Highland since 2013-14
Grades Served: PK-6



School named for residential area of Oklahoma City

BUILDING INFORMATION

Year Built	1963
Additions	1966, 2011
Square Footage	51,800
Acres in Site	6.91
Board District Location	2
US Congressional District	5
State Senate District	48
State House District	99
County Commissioner District	1
City Council Ward	OKC 7

School Mascot: Bears

STUDENT INFORMATION

First Quarter Enrollment	402
Peak Enrollment (09/06/16)	409
Total Served	506
American Indian	0.2%
Asian	0.0%
Black	75.2%
Hawaiian/Pacific Islander	0.0%
Hispanic	9.7%
White	7.2%
Multi	7.7%
Females	44.3%
Males	55.7%
Avg Daily Attendance	359.0
Avg Daily Membership	380.3
Attendance Rate	94.4%
Avg Number Days Enrolled	133

Attending on Transfer	21.4%
Homeless	1.3%
Mobility Rate	55.9%
Turnover Rate	47.1%
Truancy Rate	2.2%
Economically Disadvantaged	100.0%
English Language Learners	5.0%
Special Education	14.4%
Gifted and Talented	1.2%
In-School Suspensions	19
Out-of-School Suspensions	75
Recommended for Retention	4.0%

STAFF INFORMATION

Number of Certified Staff	24
Percent Minority	45.8%
Attendance Rate	95.9%
Avg Length of Service (Yrs)	10.5
Masters Degree or Above	33.3%
Avg Class Size	22.3
Substitute Teacher Expense	\$23,766
Worker's Compensation Claims	6
National Board Certification	0

ADDITIONAL INFORMATION

Library Materials	9,364
Open House Attendance	126
Parent-Teacher Conf Day	115
PTA Membership	21
United Way Contributions	\$336

OKLAHOMA SCHOOL TESTING PROGRAM, 2017

READING

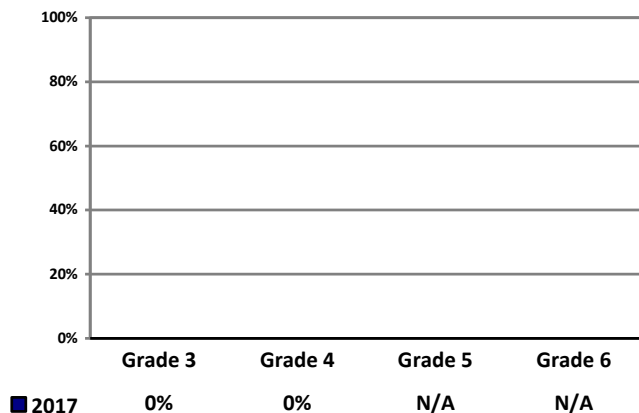

% Scoring satisfactory or advanced

MATH

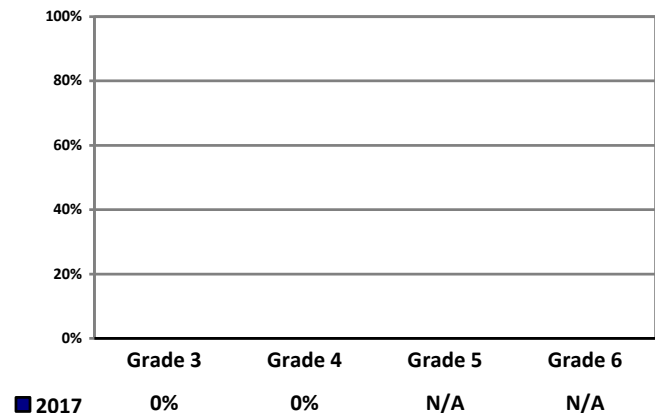

% Scoring satisfactory or advanced

Oakridge Elementary School

4200 Leonhardt Dr., OKC 73115
 405.587.5500
<http://www.okcps.org/oakridge>

Ms. Ycedra Daughty
 Principal of Oakridge since 2010-11
 Grades Served: PK-6



School named for residential area of Del City

BUILDING INFORMATION

Year Built	1965
Additions	2012
Square Footage	40,992
Acres in Site	6.50
Board District Location	7
US Congressional District	5
State Senate District	42
State House District	94
County Commissioner District	2
City Council Ward	Del City 1

School Mascot: Raiders

STUDENT INFORMATION

First Quarter Enrollment	292	Attending on Transfer	20.5%
Peak Enrollment (09/09/16)	295	Homeless	0.7%
Total Served	368	Mobility Rate	55.4%
American Indian	1.0%	Turnover Rate	53.6%
Asian	0.7%	Truancy Rate	4.9%
Black	60.3%	Economically Disadvantaged	100.0%
Hawaiian/Pacific Islander	0.0%	English Language Learners	7.9%
Hispanic	16.4%	Special Education	12.3%
White	15.1%	Gifted and Talented	2.4%
Multi	6.5%	In-School Suspensions	2
Females	50.3%	Out-of-School Suspensions	9
Males	49.7%	Recommended for Retention	3.1%
Avg Daily Attendance	251.3		
Avg Daily Membership	269.5		
Attendance Rate	93.2%		
Avg Number Days Enrolled	128		

STAFF INFORMATION

Number of Certified Staff	14
Percent Minority	50.0%
Attendance Rate	95.8%
Avg Length of Service (Yrs)	7.4
Masters Degree or Above	21.4%
Avg Class Size	18.7
Substitute Teacher Expense	\$52,775
Worker's Compensation Claims	1
National Board Certification	0

ADDITIONAL INFORMATION

Library Materials	10,699
Open House Attendance	255
Parent-Teacher Conf Day	168
PTA Membership	50
United Way Contributions	\$432

OKLAHOMA SCHOOL TESTING PROGRAM, 2017

READING

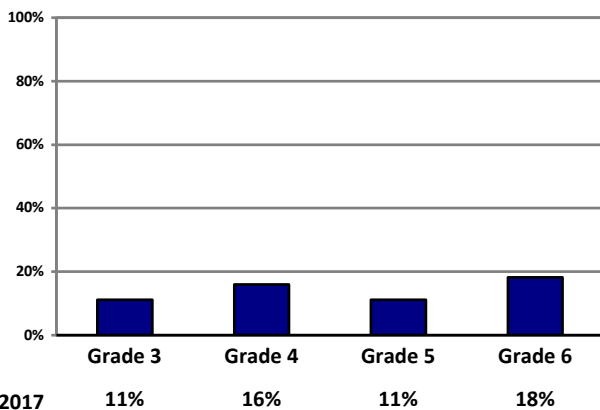

MATH

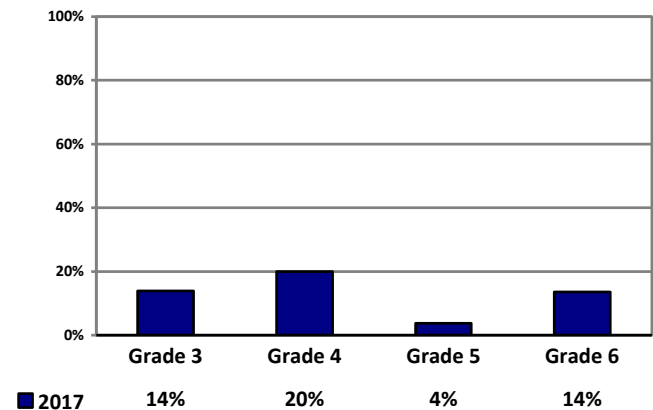

% Scoring satisfactory or advanced

% Scoring satisfactory or advanced

Thelma R. Parks Elementary School

1501 N.E. 30, OKC 73111
 405.587.4400
<http://www.okcps.org/parks>

Ms. Rejeana Payne
 Principal of Thelma R. Parks since 2011-12
 Grades Served: PK-6



BUILDING INFORMATION

Year Built	1997
Additions	2013
Square Footage	50,941
Acres in Site	11.20
Board District Location	5
US Congressional District	5
State Senate District	48
State House District	97
County Commissioner District	1
City Council Ward	OKC 7

School named for Thelma Reece Parks, teacher, counselor, school board member

School Mascot: Timberwolves

STUDENT INFORMATION

First Quarter Enrollment	296
Peak Enrollment (09/23/16)	296
Total Served	377
American Indian	3.0%
Asian	0.3%
Black	77.8%
Hawaiian/Pacific Islander	0.0%
Hispanic	3.4%
White	5.4%
Multi	10.1%
Females	51.0%
Males	49.0%
Avg Daily Attendance	258.6
Avg Daily Membership	275.8
Attendance Rate	93.8%
Avg Number Days Enrolled	128

Attending on Transfer	16.9%
Homeless	11.2%
Mobility Rate	63.9%
Turnover Rate	48.8%
Truancy Rate	0.5%
Economically Disadvantaged	100.0%
English Language Learners	2.7%
Special Education	12.8%
Gifted and Talented	0.3%
In-School Suspensions	0
Out-of-School Suspensions	42
Recommended for Retention	8.4%

STAFF INFORMATION

Number of Certified Staff	14
Percent Minority	50.0%
Attendance Rate	95.1%
Avg Length of Service (Yrs)	8.1
Masters Degree or Above	21.4%
Avg Class Size	20.8
Substitute Teacher Expense	\$39,587
Worker's Compensation Claims	1
National Board Certification	0

ADDITIONAL INFORMATION

Library Materials	13,172
Open House Attendance	78
Parent-Teacher Conf Day	101
PTA Membership	0
United Way Contributions	\$133

OKLAHOMA SCHOOL TESTING PROGRAM, 2017

READING

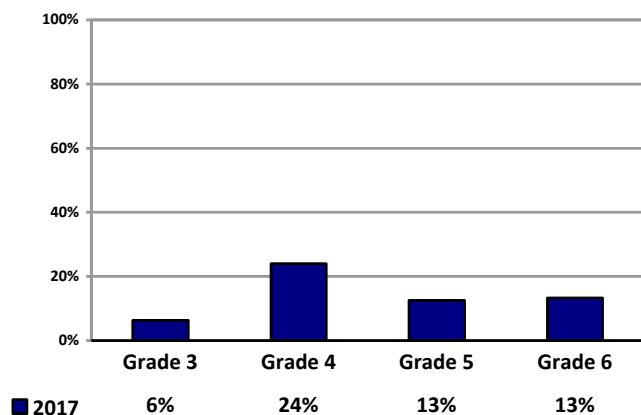

% Scoring satisfactory or advanced

MATH

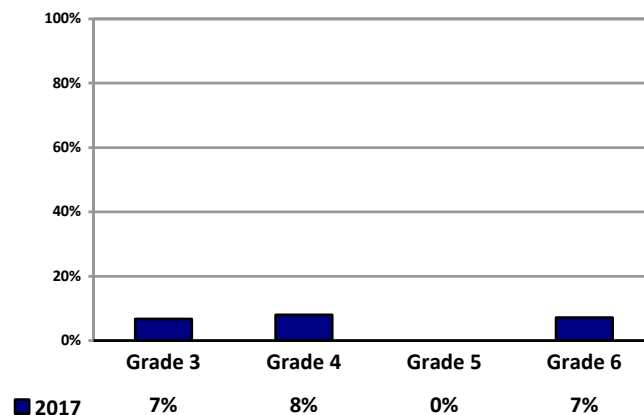

% Scoring satisfactory or advanced

Parmelee Elementary School

6700 S. Hudson, OKC 73139

405.587-6750

<http://www.okcps.org/parmelee>

Ms. Michelle Lewis
Principal of Parmelee since 2016-17
Grades Served: PK-6



BUILDING INFORMATION

Year Built	1966
Additions	1969, 2013
Square Footage	55,051
Acres in Site	8.03
Board District Location	7
US Congressional District	5
State Senate District	44
State House District	93
County Commissioner District	2
City Council Ward	OKC 5

School named for Arthur Hugh Parmelee, Oklahoma City educator

School Mascot: Panthers

STUDENT INFORMATION

First Quarter Enrollment	945	Attending on Transfer	7.0%
Peak Enrollment (08/25/16)	954	Homeless	2.6%
Total Served	1,138	Mobility Rate	38.3%
American Indian	2.8%	Turnover Rate	35.5%
Asian	0.6%	Truancy Rate	0.5%
Black	10.3%	Economically Disadvantaged	91.0%
Hawaiian/Pacific Islander	0.3%	English Language Learners	42.1%
Hispanic	68.8%	Special Education	7.2%
White	13.0%	Gifted and Talented	3.1%
Multi	4.2%	In-School Suspensions	13
Females	49.6%	Out-of-School Suspensions	65
Males	50.4%	Recommended for Retention	0.2%
Avg Daily Attendance	881.7		
Avg Daily Membership	933.5		
Attendance Rate	94.5%		
Avg Number Days Enrolled	144		

STAFF INFORMATION

Number of Certified Staff	50
Percent Minority	22.0%
Attendance Rate	94.8%
Avg Length of Service (Yrs)	9.4
Masters Degree or Above	20.0%
Avg Class Size	24.0
Substitute Teacher Expense	\$19,612
Worker's Compensation Claims	4
National Board Certification	1

ADDITIONAL INFORMATION

Library Materials	16,571
Open House Attendance	912
Parent-Teacher Conf Day	722
PTA Membership	78
United Way Contributions	\$504

OKLAHOMA SCHOOL TESTING PROGRAM, 2017

READING

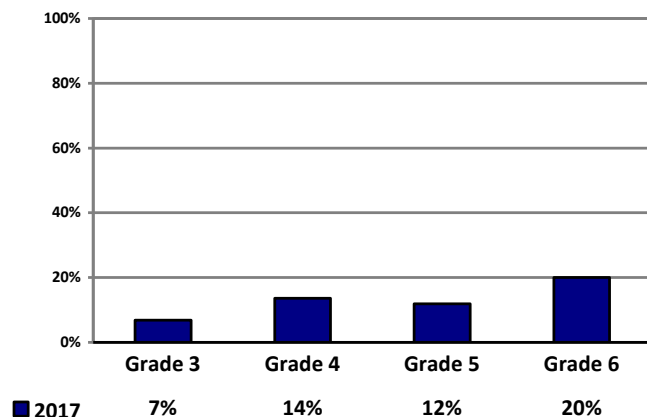

% Scoring satisfactory or advanced

MATH

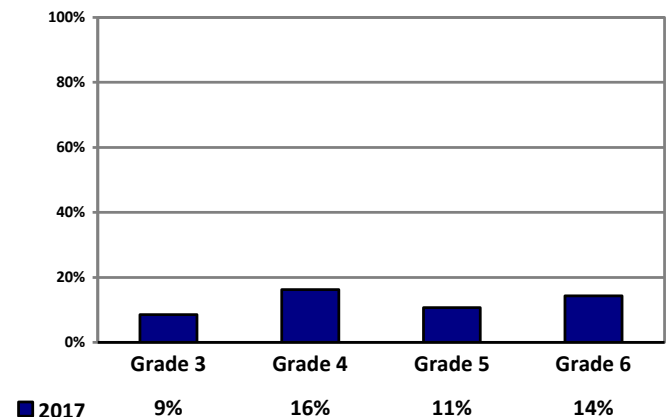

% Scoring satisfactory or advanced

Pierce Elementary School

2701 S. Tulsa, OKC 73108

405.587.7400

<http://www.okcps.org/pierce>

Ms. Paula Pluess

Principal of Pierce since 2012-13

Grades Served: PK-6



BUILDING INFORMATION

Year Built	1956
Additions	2011
Square Footage	45,608
Acres in Site	9.77
Board District Location	3
US Congressional District	5
State Senate District	46
State House District	90
County Commissioner District	2
City Council Ward	OKC 3

School named for President Franklin Pierce

School Mascot: Panthers

STUDENT INFORMATION

First Quarter Enrollment	274	Attending on Transfer	19.0%
Peak Enrollment (04/05/17)	277	Homeless	1.1%
Total Served	305	Mobility Rate	22.5%
American Indian	2.6%	Turnover Rate	17.0%
Asian	0.0%	Truancy Rate	2.6%
Black	1.1%	Economically Disadvantaged	84.0%
Hawaiian/Pacific Islander	0.4%	English Language Learners	55.8%
Hispanic	77.0%	Special Education	12.4%
White	15.3%	Gifted and Talented	4.7%
Multi	3.6%	In-School Suspensions	12
Females	50.0%	Out-of-School Suspensions	9
Males	50.0%	Recommended for Retention	0.4%
Avg Daily Attendance	260.9		
Avg Daily Membership	272.7		
Attendance Rate	95.7%		
Avg Number Days Enrolled	156		

STAFF INFORMATION

Number of Certified Staff	20
Percent Minority	15.0%
Attendance Rate	93.2%
Avg Length of Service (Yrs)	10.9
Masters Degree or Above	15.0%
Avg Class Size	18.1
Substitute Teacher Expense	\$2,333
Worker's Compensation Claims	4
National Board Certification	0

ADDITIONAL INFORMATION

Library Materials	9,722
Open House Attendance	372
Parent-Teacher Conf Day	242
PTA Membership	0
United Way Contributions	\$444

OKLAHOMA SCHOOL TESTING PROGRAM, 2017

READING

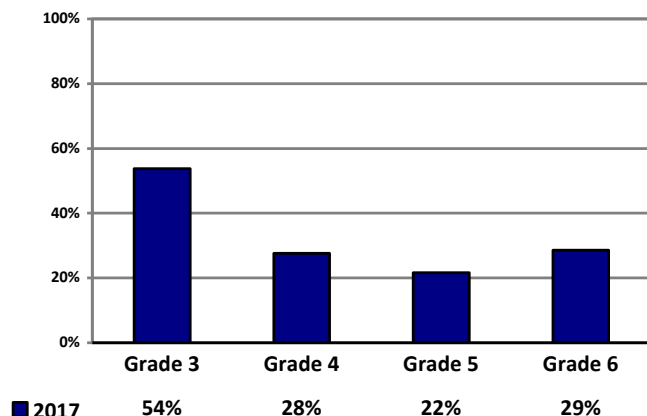

MATH

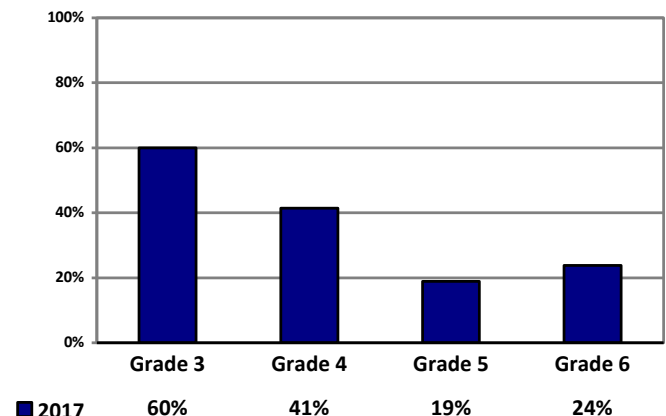

% Scoring satisfactory or advanced

% Scoring satisfactory or advanced

Prairie Queen Elementary School

6609 S. Blackwelder, OKC 73159
405.587.7750

<http://www.okcps.org/prairiequeen>

Ms. Lisa West
Principal of Prairie Queen since 2016-17
Grades Served: PK-6



BUILDING INFORMATION

Year Built	1953
Additions	1954, 1956, 1963, 2013
Square Footage	47,343
Acres in Site	11.20
Board District Location	6
US Congressional District	5
State Senate District	44
State House District	93
County Commissioner District	2
City Council Ward	OKC 5

School named for rural community where school is located, now part of Oklahoma City

School Mascot: Schooners

STUDENT INFORMATION

First Quarter Enrollment	892
Peak Enrollment (10/05/16)	896
Total Served	1,019
American Indian	3.0%
Asian	0.4%
Black	9.1%
Hawaiian/Pacific Islander	0.1%
Hispanic	71.0%
White	11.8%
Multi	4.6%
Females	48.3%
Males	51.7%
Avg Daily Attendance	827.7
Avg Daily Membership	881.1
Attendance Rate	93.9%
Avg Number Days Enrolled	151

Attending on Transfer	5.8%
Homeless	3.3%
Mobility Rate	33.7%
Turnover Rate	33.9%
Truancy Rate	1.6%
Economically Disadvantaged	75.0%
English Language Learners	48.4%
Special Education	10.5%
Gifted and Talented	3.3%
In-School Suspensions	87
Out-of-School Suspensions	60
Recommended for Retention	3.1%

STAFF INFORMATION

Number of Certified Staff	45
Percent Minority	17.8%
Attendance Rate	94.5%
Avg Length of Service (Yrs)	12.1
Masters Degree or Above	17.8%
Avg Class Size	22.4
Substitute Teacher Expense	\$18,077
Worker's Compensation Claims	4
National Board Certification	0

ADDITIONAL INFORMATION

Library Materials	14,830
Open House Attendance	722
Parent-Teacher Conf Day	665
PTA Membership	82
United Way Contributions	\$96

OKLAHOMA SCHOOL TESTING PROGRAM, 2017

READING

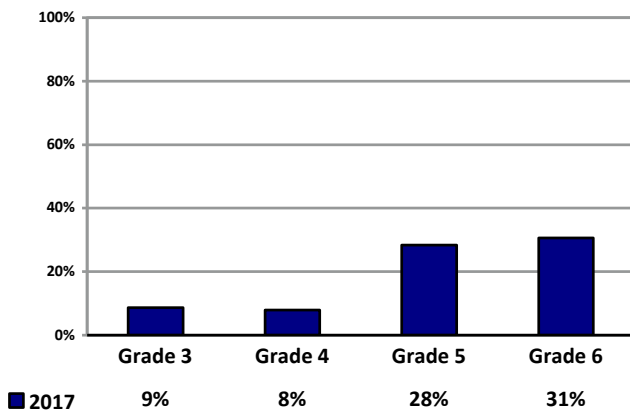

% Scoring satisfactory or advanced

MATH

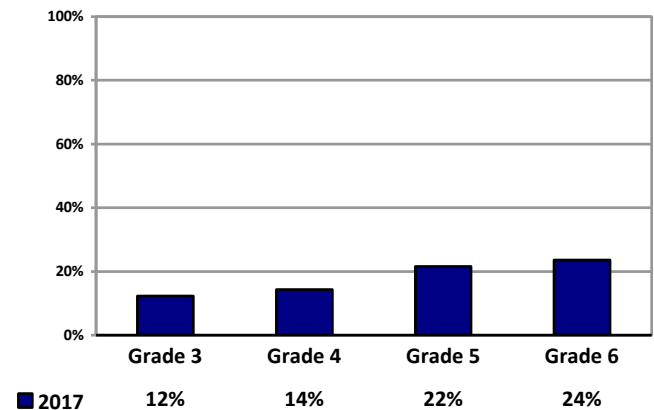

% Scoring satisfactory or advanced

Putnam Heights Elementary School

1601 N.W. 36, OKC 73118
405.587.2700

<http://www.okcps.org/putnamheights>

Ms. Susan Carlsen
Principal of Putnam Heights since 2011-12
Grades Served: PK-6



School named for residential area of Oklahoma City

BUILDING INFORMATION

Year Built	1909
Additions	1911, 1919, 1930, 2011
Square Footage	58,705
Acres in Site	3.90
Board District Location	2
US Congressional District	5
State Senate District	40
State House District	88
County Commissioner District	1
City Council Ward	OKC 2

School Mascot: Panthers

STUDENT INFORMATION

First Quarter Enrollment	379	Attending on Transfer	19.3%
Peak Enrollment (02/27/17)	398	Homeless	0.8%
Total Served	449	Mobility Rate	30.7%
American Indian	1.6%	Turnover Rate	33.4%
Asian	11.6%	Truancy Rate	1.6%
Black	28.2%	Economically Disadvantaged	91.0%
Hawaiian/Pacific Islander	0.3%	English Language Learners	25.1%
Hispanic	33.5%	Special Education	10.3%
White	17.4%	Gifted and Talented	4.0%
Multi	7.4%	In-School Suspensions	14
Females	50.4%	Out-of-School Suspensions	11
Males	49.6%	Recommended for Retention	2.0%
Avg Daily Attendance	368.0		
Avg Daily Membership	384.9		
Attendance Rate	95.6%		
Avg Number Days Enrolled	150		

STAFF INFORMATION

Number of Certified Staff	21
Percent Minority	33.3%
Attendance Rate	92.0%
Avg Length of Service (Yrs)	10.9
Masters Degree or Above	23.8%
Avg Class Size	18.6
Substitute Teacher Expense	\$14,569
Worker's Compensation Claims	1
National Board Certification	0

ADDITIONAL INFORMATION

Library Materials	10,137
Open House Attendance	281
Parent-Teacher Conf Day	335
PTA Membership	0
United Way Contributions	\$0

OKLAHOMA SCHOOL TESTING PROGRAM, 2017

READING

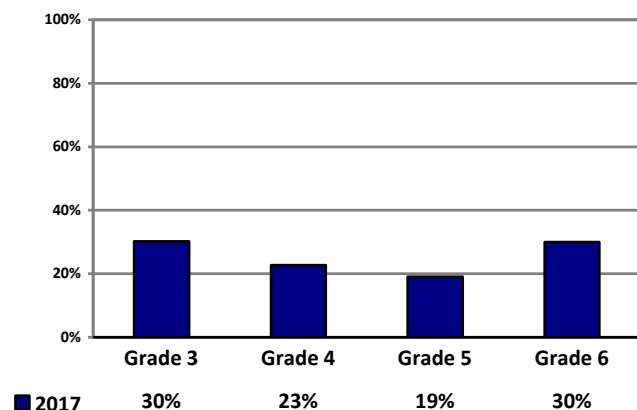

% Scoring satisfactory or advanced

MATH

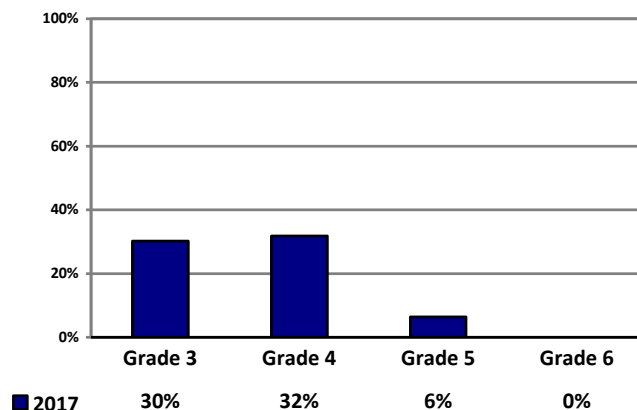

% Scoring satisfactory or advanced

Quail Creek Elementary School

11700 Thorn Ridge Rd., OKC 73120
 405.587.6500
<http://www.okcps.org/quailcreek>

Dr. Janice Matthews
 Principal of Quail Creek since 2002-03
 Grades Served: PK-6



School named for residential area of Oklahoma City

BUILDING INFORMATION

Year Built	1967
Additions	1967, 2008, 2009
Square Footage	45,967
Acres in Site	8.81
Board District Location	1
US Congressional District	5
State Senate District	30
State House District	85
County Commissioner District	3
City Council Ward	OKC 8

School Mascot: Crusaders

STUDENT INFORMATION

First Quarter Enrollment	411	Attending on Transfer	36.0%
Peak Enrollment (10/26/16)	414	Homeless	0.8%
Total Served	445	Mobility Rate	26.1%
American Indian	2.2%	Turnover Rate	38.5%
Asian	2.4%	Truancy Rate	0.9%
Black	28.2%	Economically Disadvantaged	47.0%
Hawaiian/Pacific Islander	0.0%	English Language Learners	5.4%
Hispanic	8.5%	Special Education	7.5%
White	49.2%	Gifted and Talented	6.1%
Multi	9.5%	In-School Suspensions	14
Females	54.7%	Out-of-School Suspensions	13
Males	45.3%	Recommended for Retention	5.5%
Avg Daily Attendance	389.8		
Avg Daily Membership	405.4		
Attendance Rate	96.2%		
Avg Number Days Enrolled	159		

STAFF INFORMATION

Number of Certified Staff	20
Percent Minority	20.0%
Attendance Rate	96.1%
Avg Length of Service (Yrs)	18.5
Masters Degree or Above	45.0%
Avg Class Size	22.8
Substitute Teacher Expense	\$9,773
Worker's Compensation Claims	3
National Board Certification	2

ADDITIONAL INFORMATION

Library Materials	11,183
Open House Attendance	525
Parent-Teacher Conf Day	391
PTA Membership	182
United Way Contributions	\$576

OKLAHOMA SCHOOL TESTING PROGRAM, 2017

READING

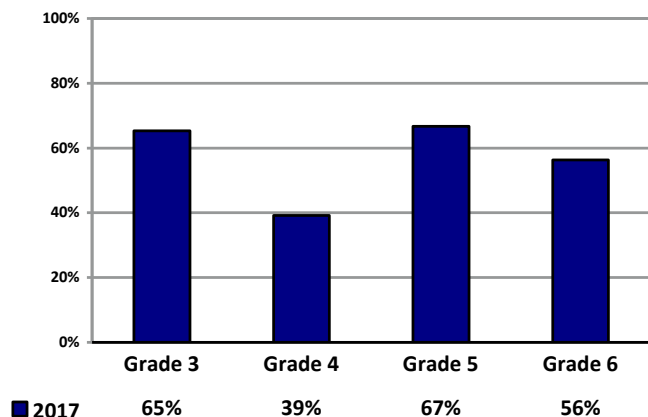

% Scoring satisfactory or advanced

MATH

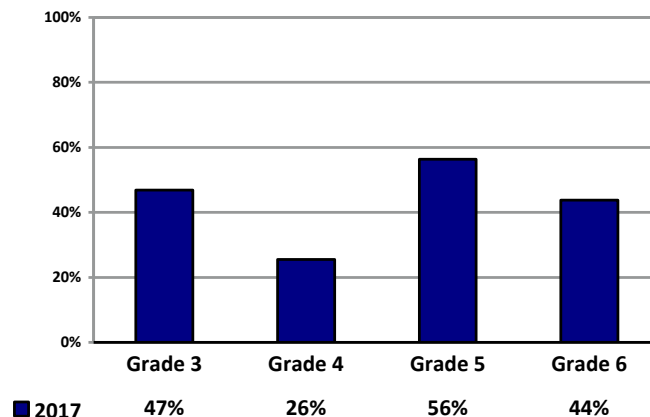

% Scoring satisfactory or advanced

Rancho Village Elementary School

1401 S. Johnston Dr., OKC 73119
 405.587.9700
<http://www.okcps.org/ranchovillage>

Ms. Carol Perry
 Principal of Rancho Village since 2011-12
 Grades Served: PK-6



School named for residential area of Oklahoma City

School Mascot: Roadrunners

BUILDING INFORMATION

Year Built	1949
Additions	2013
Square Footage	46,781
Acres in Site	6.60
Board District Location	6
US Congressional District	5
State Senate District	46
State House District	89
County Commissioner District	2
City Council Ward	OKC 6

STUDENT INFORMATION

First Quarter Enrollment	477	Attending on Transfer	27.0%
Peak Enrollment (11/08/16)	493	Homeless	0.9%
Total Served	540	Mobility Rate	27.4%
American Indian	1.5%	Turnover Rate	28.0%
Asian	0.2%	Truancy Rate	1.3%
Black	9.0%	Economically Disadvantaged	88.0%
Hawaiian/Pacific Islander	0.0%	English Language Learners	49.7%
Hispanic	79.2%	Special Education	14.0%
White	8.0%	Gifted and Talented	3.4%
Multi	2.1%	In-School Suspensions	11
Females	51.4%	Out-of-School Suspensions	8
Males	48.6%	Recommended for Retention	2.3%
Avg Daily Attendance	449.3		
Avg Daily Membership	480.8		
Attendance Rate	93.4%		
Avg Number Days Enrolled	156		

STAFF INFORMATION

Number of Certified Staff	30
Percent Minority	10.0%
Attendance Rate	93.9%
Avg Length of Service (Yrs)	10.8
Masters Degree or Above	33.3%
Avg Class Size	21.8
Substitute Teacher Expense	\$12,644
Worker's Compensation Claims	0
National Board Certification	0

ADDITIONAL INFORMATION

Library Materials	9,315
Open House Attendance	192
Parent-Teacher Conf Day	361
PTA Membership	0
United Way Contributions	\$216

OKLAHOMA SCHOOL TESTING PROGRAM, 2017

READING

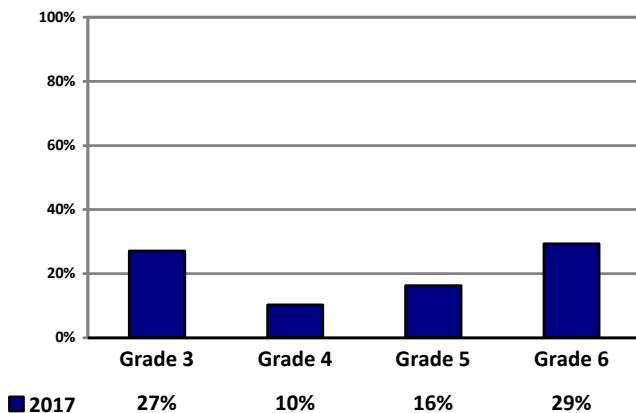

MATH

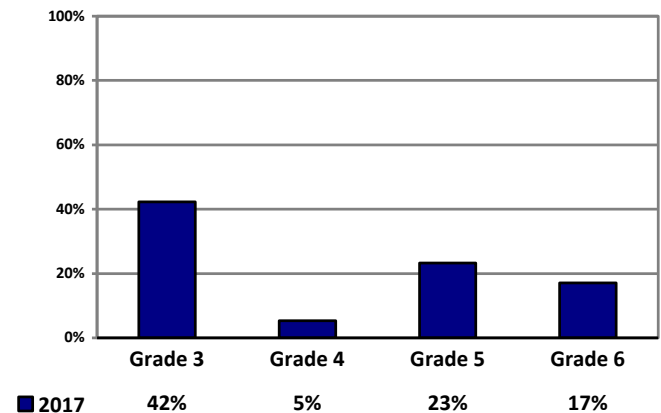

% Scoring satisfactory or advanced

% Scoring satisfactory or advanced

Ridgeview Elementary School

10010 Ridgeview Dr., OKC 73120
 405.587.6800
<http://www.okcps.org/ridgeview>

Mr. Michael Lisenby
 Principal of Ridgeview since 2011-12
 Grades Served: PK-6



School named for street on which school is located

BUILDING INFORMATION

Year Built	1955
Additions	1956, 1958, 2006
Square Footage	51,232
Acres in Site	8.39
Board District Location	1
US Congressional District	5
State Senate District	30
State House District	83
County Commissioner District	3
City Council Ward	Village 4

School Mascot: Rams

STUDENT INFORMATION

First Quarter Enrollment	329	Attending on Transfer	47.4%
Peak Enrollment (03/29/17)	337	Homeless	0.7%
Total Served	368	Mobility Rate	22.3%
American Indian	4.0%	Turnover Rate	36.8%
Asian	1.5%	Truancy Rate	0.5%
Black	35.9%	Economically Disadvantaged	64.0%
Hawaiian/Pacific Islander	0.3%	English Language Learners	8.8%
Hispanic	15.1%	Special Education	12.8%
White	30.7%	Gifted and Talented	4.3%
Multi	12.5%	In-School Suspensions	0
Females	46.5%	Out-of-School Suspensions	4
Males	53.5%	Recommended for Retention	0.0%
Avg Daily Attendance	313.9		
Avg Daily Membership	329.6		
Attendance Rate	95.3%		
Avg Number Days Enrolled	156		

STAFF INFORMATION

Number of Certified Staff	25
Percent Minority	20.0%
Attendance Rate	94.6%
Avg Length of Service (Yrs)	17.5
Masters Degree or Above	32.0%
Avg Class Size	15.6
Substitute Teacher Expense	\$10,605
Worker's Compensation Claims	1
National Board Certification	2

ADDITIONAL INFORMATION

Library Materials	11,161
Open House Attendance	613
Parent-Teacher Conf Day	300
PTA Membership	50
United Way Contributions	\$468

OKLAHOMA SCHOOL TESTING PROGRAM, 2017

READING

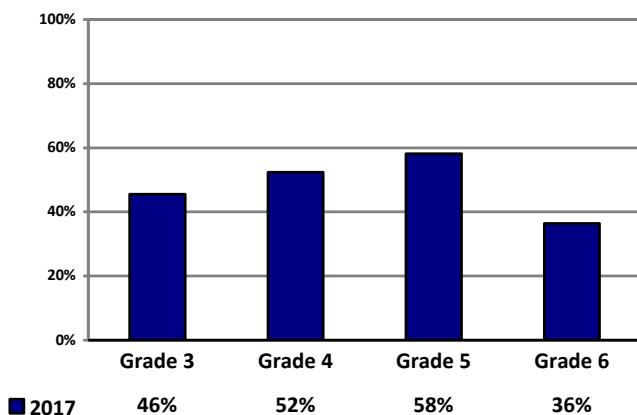

% Scoring satisfactory or advanced

MATH

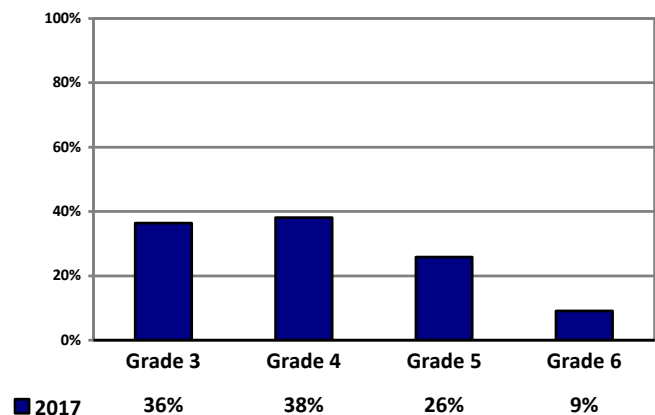

% Scoring satisfactory or advanced

Rockwood Elementary School

3101 S.W. 24, OKC 73108

405.587.1500

<http://www.okcps.org/rockwood>

Dr. Sheryl Barnett

Principal of Rockwood since 2011-12

Grades Served: PK-5



School named for residential area of Oklahoma City

BUILDING INFORMATION

Year Built	1937
Additions	1940, 1948, 1949, 1958, 2013
Square Footage	55,586
Acres in Site	5.10
Board District Location	3
US Congressional District	5
State Senate District	46
State House District	89
County Commissioner District	1
City Council Ward	OKC 6

School Mascot: Rockets

STUDENT INFORMATION

First Quarter Enrollment	520
Peak Enrollment (11/30/16)	541
Total Served	613
American Indian	2.7%
Asian	0.2%
Black	6.9%
Hawaiian/Pacific Islander	0.0%
Hispanic	81.0%
White	7.1%
Multi	2.1%
Females	46.9%
Males	53.1%
Avg Daily Attendance	494.4
Avg Daily Membership	524.7
Attendance Rate	94.2%
Avg Number Days Enrolled	152

Attending on Transfer	15.4%
Homeless	1.9%
Mobility Rate	35.1%
Turnover Rate	33.2%
Truancy Rate	4.3%
Economically Disadvantaged	100.0%
English Language Learners	62.9%
Special Education	4.6%
Gifted and Talented	2.1%
In-School Suspensions	22
Out-of-School Suspensions	27
Recommended for Retention	0.2%

STAFF INFORMATION

Number of Certified Staff	28
Percent Minority	28.6%
Attendance Rate	93.7%
Avg Length of Service (Yrs)	10.4
Masters Degree or Above	17.9%
Avg Class Size	24.1
Substitute Teacher Expense	\$26,879
Worker's Compensation Claims	0
National Board Certification	0

ADDITIONAL INFORMATION

Library Materials	13,052
Open House Attendance	417
Parent-Teacher Conf Day	335
PTA Membership	0
United Way Contributions	\$216

OKLAHOMA SCHOOL TESTING PROGRAM, 2017

READING

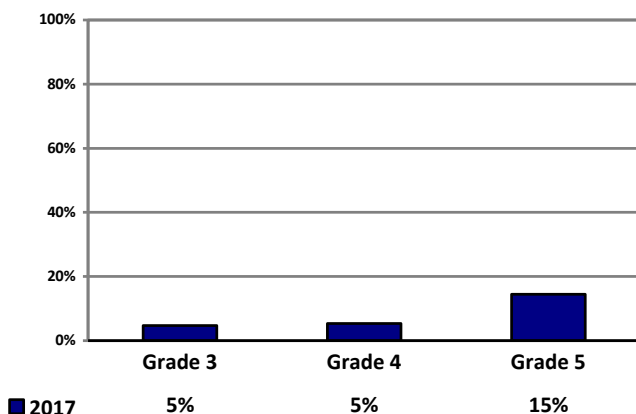

% Scoring satisfactory or advanced

MATH

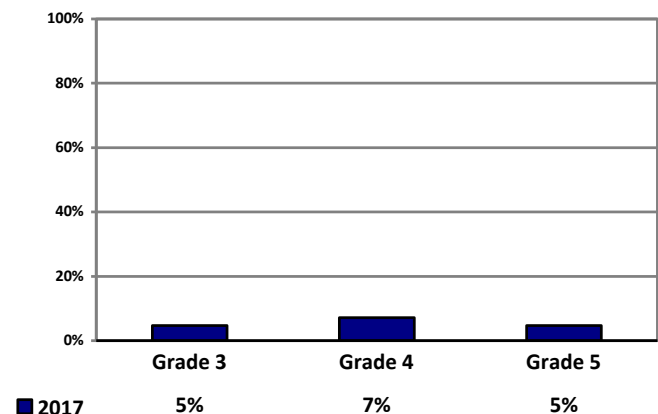

% Scoring satisfactory or advanced

Sequoyah Elementary School

2400 N.W. 36, OKC 73112

405.587.9200

<http://www.okcps.org/sequoyah>

Ms. Kandy Bishop
Principal of Sequoyah since 2013-14
Grades Served: PK-6



BUILDING INFORMATION

Year Built	1930
Additions	1940, 1948, 1949, 2012
Square Footage	48,932
Acres in Site	5.02
Board District Location	4
US Congressional District	5
State Senate District	40
State House District	87
County Commissioner District	1
City Council Ward	OKC 2

School named for Sequoyah, inventor of the Cherokee alphabet

School Mascot: Bobcats

STUDENT INFORMATION

First Quarter Enrollment	393	Attending on Transfer	14.5%
Peak Enrollment (09/23/16)	393	Homeless	5.4%
Total Served	460	Mobility Rate	37.0%
American Indian	3.6%	Turnover Rate	38.7%
Asian	5.9%	Truancy Rate	1.1%
Black	12.2%	Economically Disadvantaged	70.0%
Hawaiian/Pacific Islander	0.5%	English Language Learners	48.6%
Hispanic	55.2%	Special Education	14.0%
White	18.5%	Gifted and Talented	3.6%
Multi	4.1%	In-School Suspensions	12
Females	46.1%	Out-of-School Suspensions	23
Males	53.9%	Recommended for Retention	7.4%
Avg Daily Attendance	356.3		
Avg Daily Membership	375.9		
Attendance Rate	94.8%		
Avg Number Days Enrolled	143		

STAFF INFORMATION

Number of Certified Staff	24
Percent Minority	16.7%
Attendance Rate	95.2%
Avg Length of Service (Yrs)	15.6
Masters Degree or Above	25.0%
Avg Class Size	21.3
Substitute Teacher Expense	\$40,053
Worker's Compensation Claims	2
National Board Certification	1

ADDITIONAL INFORMATION

Library Materials	9,374
Open House Attendance	483
Parent-Teacher Conf Day	343
PTA Membership	56
United Way Contributions	\$192

OKLAHOMA SCHOOL TESTING PROGRAM, 2017

READING

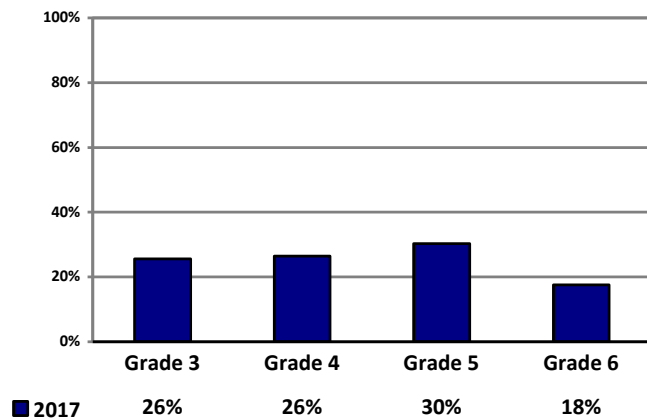

MATH

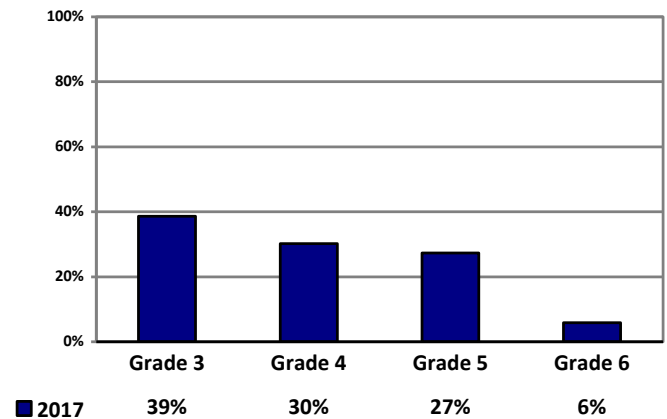

% Scoring satisfactory or advanced

% Scoring satisfactory or advanced

Shidler Elementary School

1415 S. Byers, OKC 73129
 405.587.4600
<http://www.okcps.org/shidler>

Mr. Armando Ayala
 Principal of Shidler since 2015-16
 Grades Served: PK-6



BUILDING INFORMATION

Year Built	1930
Additions	1937, 2012
Square Footage	41,840
Acres in Site	1.60
Board District Location	5
US Congressional District	5
State Senate District	46
State House District	92
County Commissioner District	1
City Council Ward	OKC 7

School named for property owner from which school site was acquired

School Mascot: Owls

STUDENT INFORMATION

First Quarter Enrollment	381	Attending on Transfer	12.9%
Peak Enrollment (11/10/16)	393	Homeless	5.3%
Total Served	447	Mobility Rate	38.0%
American Indian	0.5%	Turnover Rate	24.8%
Asian	0.0%	Truancy Rate	4.0%
Black	7.9%	Economically Disadvantaged	100.0%
Hawaiian/Pacific Islander	0.0%	English Language Learners	58.3%
Hispanic	86.6%	Special Education	9.7%
White	3.7%	Gifted and Talented	1.8%
Multi	1.3%	In-School Suspensions	1
Females	51.2%	Out-of-School Suspensions	30
Males	48.8%	Recommended for Retention	13.4%
Avg Daily Attendance	354.7		
Avg Daily Membership	380.2		
Attendance Rate	93.3%		
Avg Number Days Enrolled	149		

STAFF INFORMATION

Number of Certified Staff	21
Percent Minority	19.0%
Attendance Rate	94.2
Avg Length of Service (Yrs)	6.5
Masters Degree or Above	23.8%
Avg Class Size	25.1
Substitute Teacher Expense	\$13,555
Worker's Compensation Claims	3
National Board Certification	0

ADDITIONAL INFORMATION

Library Materials	13,043
Open House Attendance	327
Parent-Teacher Conf Day	237
PTA Membership	0
United Way Contributions	\$120

OKLAHOMA SCHOOL TESTING PROGRAM, 2017

READING

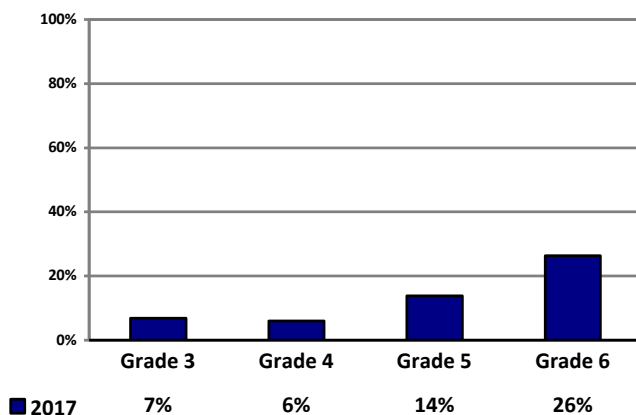

% Scoring satisfactory or advanced

MATH

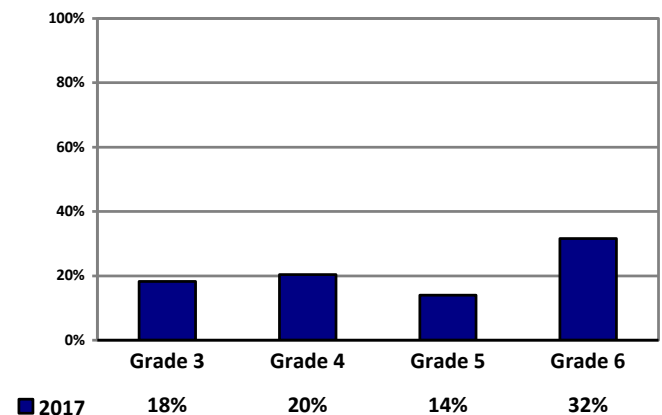

% Scoring satisfactory or advanced

Southern Hills Elementary School

7800 S. Kentucky, OKC 73159
405.587.2900

<http://www.okcps.org/southernhills>

Ms. Jennifer McKay
Principal of Southern Hills since 2014-15
Grades Served: PK-6



School named for residential area of Oklahoma City

BUILDING INFORMATION

Year Built	1963
Additions	1966, 2012
Square Footage	59,171
Acres in Site	9.93
Board District Location	7
US Congressional District	5
State Senate District	44
State House District	93
County Commissioner District	2
City Council Ward	OKC 5

School Mascot: Cardinals

STUDENT INFORMATION

First Quarter Enrollment	517	Attending on Transfer	6.4%
Peak Enrollment (01/31/17)	535	Homeless	7.1%
Total Served	654	Mobility Rate	41.9%
American Indian	4.1%	Turnover Rate	41.8%
Asian	3.3%	Truancy Rate	4.0%
Black	18.5%	Economically Disadvantaged	84.0%
Hawaiian/Pacific Islander	0.8%	English Language Learners	38.7%
Hispanic	55.5%	Special Education	8.1%
White	12.6%	Gifted and Talented	4.1%
Multi	5.2%	In-School Suspensions	9
Females	48.9%	Out-of-School Suspensions	20
Males	51.1%	Recommended for Retention	2.3%
Avg Daily Attendance	501.2		
Avg Daily Membership	525.6		
Attendance Rate	95.4%		
Avg Number Days Enrolled	141		

STAFF INFORMATION

Number of Certified Staff	30
Percent Minority	23.3%
Attendance Rate	93.9%
Avg Length of Service (Yrs)	12.1
Masters Degree or Above	20.0%
Avg Class Size	19.2
Substitute Teacher Expense	\$16,455
Worker's Compensation Claims	3
National Board Certification	0

ADDITIONAL INFORMATION

Library Materials	9,984
Open House Attendance	513
Parent-Teacher Conf Day	482
PTA Membership	0
United Way Contributions	\$1,514

OKLAHOMA SCHOOL TESTING PROGRAM, 2017

READING

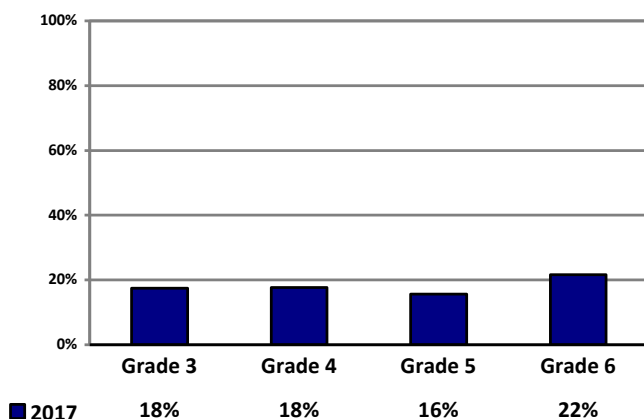

% Scoring satisfactory or advanced

MATH

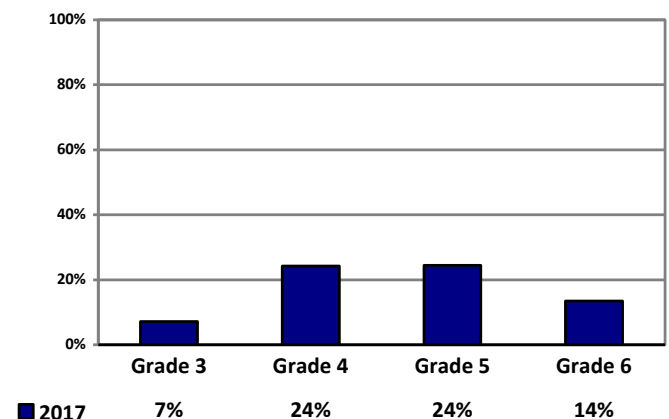

% Scoring satisfactory or advanced

Spencer Elementary School

8900 N.E. 50, Spencer 73084

405.587.8600

<http://www.okcps.org/spencer>



Mr. Sandy Jackson
Principal of Spencer since 2015-16
Grades Served: PK-5



School named for community in which school is located

BUILDING INFORMATION

Year Built	1928
Additions	1940, 1950, 1959, 1963, 2013
Square Footage	38,328
Acres in Site	8.36
Board District Location	5
US Congressional District	5
State Senate District	48
State House District	97
County Commissioner District	1
City Council Ward	Spencer 1

School Mascot: Jaguars

STUDENT INFORMATION

First Quarter Enrollment	238
Peak Enrollment (05/03/17)	241
Total Served	305
American Indian	2.5%
Asian	0.0%
Black	67.2%
Hawaiian/Pacific Islander	0.0%
Hispanic	10.5%
White	10.1%
Multi	9.7%
Females	45.4%
Males	54.6%
Avg Daily Attendance	215.5
Avg Daily Membership	229.9
Attendance Rate	93.8%
Avg Number Days Enrolled	132

Attending on Transfer	19.3%
Homeless	1.2%
Mobility Rate	61.1%
Turnover Rate	42.9%
Truancy Rate	3.3%
Economically Disadvantaged	94.0%
English Language Learners	5.5%
Special Education	11.8%
Gifted and Talented	1.3%
In-School Suspensions	3
Out-of-School Suspensions	38
Recommended for Retention	4.7%

STAFF INFORMATION

Number of Certified Staff	15
Percent Minority	40.0%
Attendance Rate	95.7%
Avg Length of Service (Yrs)	14.0
Masters Degree or Above	6.7%
Avg Class Size	18.5
Substitute Teacher Expense	\$31,846
Worker's Compensation Claims	3
National Board Certification	0

ADDITIONAL INFORMATION

Library Materials	9,843
Open House Attendance	192
Parent-Teacher Conf Day	214
PTA Membership	21
United Way Contributions	\$48

OKLAHOMA SCHOOL TESTING PROGRAM, 2017

READING

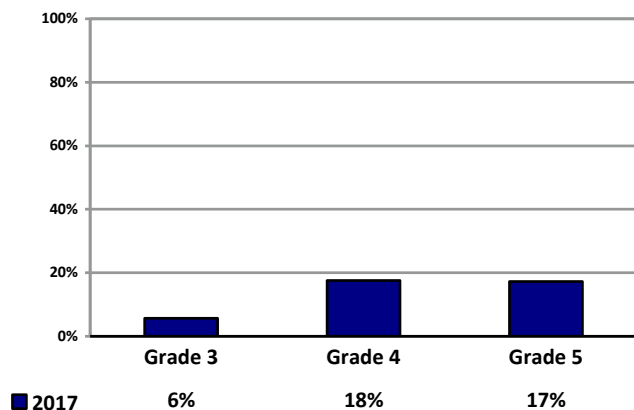

% Scoring satisfactory or advanced

MATH

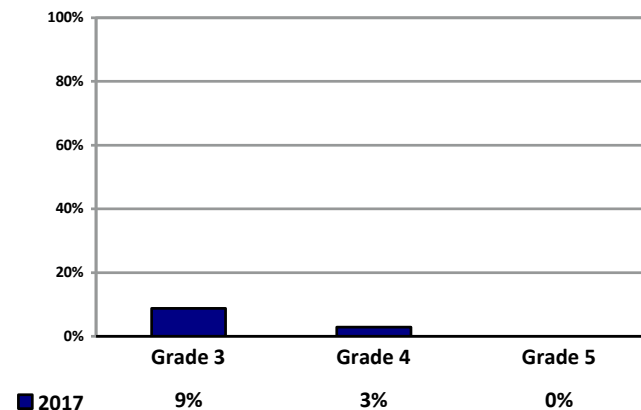

% Scoring satisfactory or advanced

Stand Watie Elementary School

3517 S. Linn, OKC 73119
405.587.6900

<http://www.okcps.org/standwatie>

Mr. Marcus Macias
Principal of Stand Watie since 2013-14
Grades Served: PK-6



School named for Stand Watie, Confederate general

BUILDING INFORMATION

Year Built	1930
Additions	1933, 1940, 1958, 2010, 2011
Square Footage	72,575
Acres in Site	4.13
Board District Location	6
US Congressional District	5
State Senate District	46
State House District	89
County Commissioner District	2
City Council Ward	OKC 6

School Mascot: Foxes

STUDENT INFORMATION

First Quarter Enrollment	583	Attending on Transfer	7.9%
Peak Enrollment (02/28/17)	608	Homeless	1.5%
Total Served	659	Mobility Rate	26.7%
American Indian	0.5%	Turnover Rate	27.6%
Asian	0.5%	Truancy Rate	2.6%
Black	1.0%	Economically Disadvantaged	88.0%
Hawaiian/Pacific Islander	0.0%	English Language Learners	66.2%
Hispanic	91.1%	Special Education	6.0%
White	5.7%	Gifted and Talented	3.1%
Multi	1.2%	In-School Suspensions	79
Females	50.4%	Out-of-School Suspensions	32
Males	49.6%	Recommended for Retention	3.3%
Avg Daily Attendance	565.8		
Avg Daily Membership	593.2		
Attendance Rate	95.4%		
Avg Number Days Enrolled	158		

STAFF INFORMATION

Number of Certified Staff	35
Percent Minority	14.3%
Attendance Rate	92.2%
Avg Length of Service (Yrs)	9.1
Masters Degree or Above	22.9%
Avg Class Size	21.0
Substitute Teacher Expense	\$22,209
Worker's Compensation Claims	0
National Board Certification	1

ADDITIONAL INFORMATION

Library Materials	15,217
Open House Attendance	213
Parent-Teacher Conf Day	402
PTA Membership	90
United Way Contributions	\$360

OKLAHOMA SCHOOL TESTING PROGRAM, 2017

READING

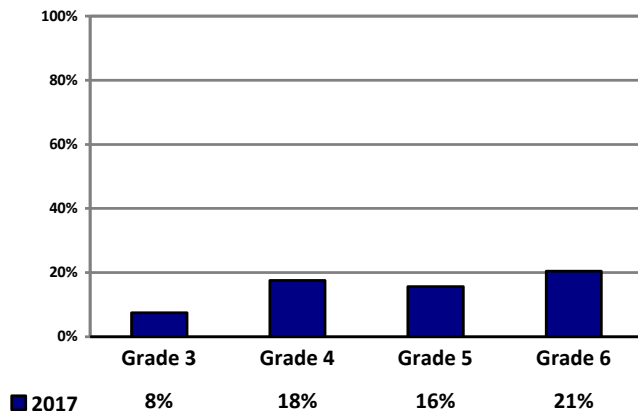

MATH

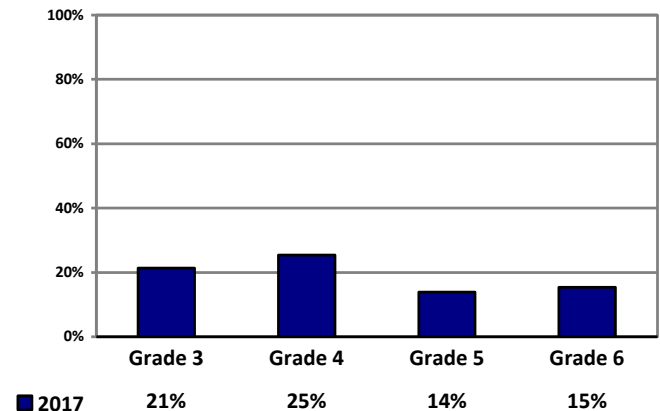

% Scoring satisfactory or advanced

% Scoring satisfactory or advanced

Telstar Elementary School

9521 N.E. 16, OKC 73130
 405.587.8900
<http://www.okcps.org/telstar>

Ms. Elsie Winston
 Interim Principal of Telstar since 2016-17
 Grades Served: PK-5



School named for communications satellite

BUILDING INFORMATION

Year Built	1963
Additions	1966, 2006, 2007
Square Footage	61,072
Acres in Site	13.71
Board District Location	5
US Congressional District	5
State Senate District	48
State House District	97
County Commissioner District	1
City Council Ward	MWC 5

School Mascot: Satellites

STUDENT INFORMATION

First Quarter Enrollment	247
Peak Enrollment (08/24/16)	262
Total Served	347
American Indian	1.2%
Asian	0.0%
Black	53.4%
Hawaiian/Pacific Islander	0.0%
Hispanic	17.0%
White	15.4%
Multi	13.0%
Females	43.3%
Males	56.7%
Avg Daily Attendance	224.0
Avg Daily Membership	245.8
Attendance Rate	91.1%
Avg Number Days Enrolled	125

Attending on Transfer	6.1%
Homeless	5.0%
Mobility Rate	66.0%
Turnover Rate	60.2%
Truancy Rate	1.7%
Economically Disadvantaged	100.0%
English Language Learners	4.5%
Special Education	22.3%
Gifted and Talented	1.6%
In-School Suspensions	3
Out-of-School Suspensions	48
Recommended for Retention	3.4%

STAFF INFORMATION

Number of Certified Staff	14
Percent Minority	50.0%
Attendance Rate	81.8%
Avg Length of Service (Yrs)	18.1
Masters Degree or Above	50.0%
Avg Class Size	16.5
Substitute Teacher Expense	\$49,937
Worker's Compensation Claims	5
National Board Certification	3

ADDITIONAL INFORMATION

Library Materials	10,026
Open House Attendance	127
Parent-Teacher Conf Day	163
PTA Membership	13
United Way Contributions	\$264

OKLAHOMA SCHOOL TESTING PROGRAM, 2017

READING

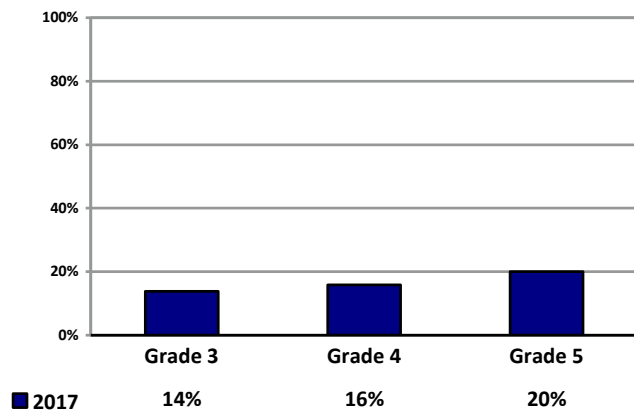

% Scoring satisfactory or advanced

MATH

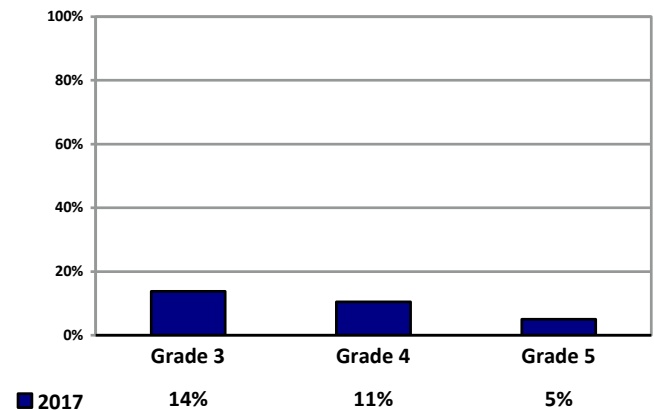

% Scoring satisfactory or advanced

Van Buren Elementary School

2700 S.W. 40, OKC 73119

405.587.2000

<http://www.okcps.org/vanburen>

Ms. Amparo Macias

Principal of Van Buren since 2012-13

Grades Served: PK-6



School named for President Martin Van Buren

School Mascot: Bulldogs

BUILDING INFORMATION

Year Built	2000
Additions	2013
Square Footage	49,165
Acres in Site	2.76
Board District Location	6
US Congressional District	5
State Senate District	46
State House District	89
County Commissioner District	2
City Council Ward	OKC 6

STUDENT INFORMATION

First Quarter Enrollment	363
Peak Enrollment (04/07/17)	364
Total Served	412
American Indian	1.1%
Asian	0.0%
Black	3.9%
Hawaiian/Pacific Islander	0.0%
Hispanic	86.0%
White	7.6%
Multi	1.4%
Females	48.5%
Males	51.5%
Avg Daily Attendance	340.3
Avg Daily Membership	357.8
Attendance Rate	95.1%
Avg Number Days Enrolled	152

Attending on Transfer	9.1%
Homeless	3.6%
Mobility Rate	33.7%
Turnover Rate	30.7%
Truancy Rate	2.2%
Economically Disadvantaged	80.0%
English Language Learners	54.0%
Special Education	10.2%
Gifted and Talented	4.4%
In-School Suspensions	7
Out-of-School Suspensions	13
Recommended for Retention	4.2%

STAFF INFORMATION

Number of Certified Staff	23
Percent Minority	30.4%
Attendance Rate	92.1%
Avg Length of Service (Yrs)	14.4
Masters Degree or Above	17.4%
Avg Class Size	21.2
Substitute Teacher Expense	\$15,140
Worker's Compensation Claims	0
National Board Certification	0

ADDITIONAL INFORMATION

Library Materials	13,349
Open House Attendance	185
Parent-Teacher Conf Day	302
PTA Membership	12
United Way Contributions	\$48

OKLAHOMA SCHOOL TESTING PROGRAM, 2017

READING

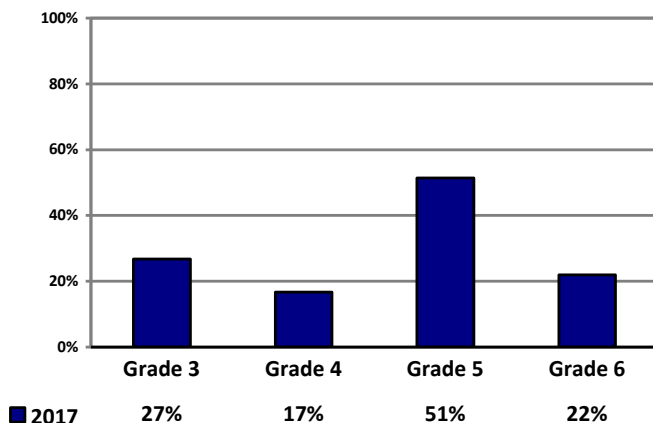

% Scoring satisfactory or advanced

MATH

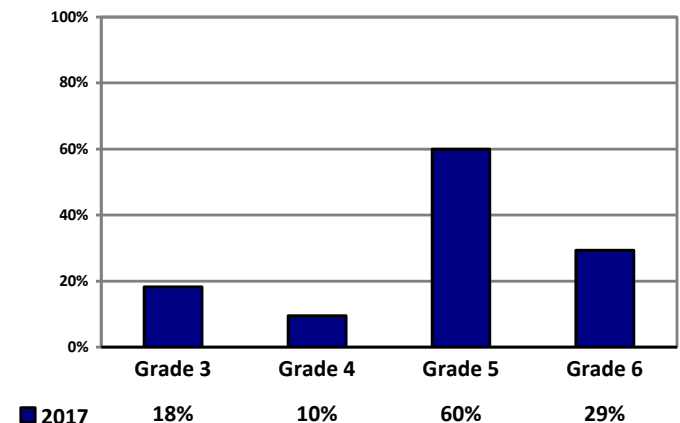

% Scoring satisfactory or advanced

West Nichols Hills Elementary School

8400 N. Greystone, OKC 73120
405.587.4900

<http://www.okcps.org/westnicholshills>

Dr. Gloria Anderson
Principal of West Nichols Hills since 2012-13
Grades Served: PK-6



School named for residential area of Oklahoma City

BUILDING INFORMATION

Year Built	1941
Additions	1948, 1950, 1953, 1958, 2013
Square Footage	56,392
Acres in Site	5.26
Board District Location	2
US Congressional District	5
State Senate District	40
State House District	85
County Commissioner District	3
City Council Ward	OKC 2

School Mascot: Wildcats

STUDENT INFORMATION

First Quarter Enrollment	346	Attending on Transfer	44.8%
Peak Enrollment (03/21/17)	356	Homeless	0.9%
Total Served	393	Mobility Rate	20.8%
American Indian	2.3%	Turnover Rate	29.4%
Asian	2.3%	Truancy Rate	0.3%
Black	27.8%	Economically Disadvantaged	50.0%
Hawaiian/Pacific Islander	0.3%	English Language Learners	11.0%
Hispanic	20.2%	Special Education	6.4%
White	37.9%	Gifted and Talented	8.4%
Multi	9.2%	In-School Suspensions	0
Females	52.0%	Out-of-School Suspensions	4
Males	48.0%	Recommended for Retention	0.6%
Avg Daily Attendance	336.9		
Avg Daily Membership	350.1		
Attendance Rate	96.2%		
Avg Number Days Enrolled	156		

STAFF INFORMATION

Number of Certified Staff	20
Percent Minority	25.0%
Attendance Rate	95.2%
Avg Length of Service (Yrs)	10.5
Masters Degree or Above	20.0%
Avg Class Size	19.2
Substitute Teacher Expense	\$19,291
Worker's Compensation Claims	1
National Board Certification	0

ADDITIONAL INFORMATION

Library Materials	8,483
Open House Attendance	288
Parent-Teacher Conf Day	323
PTA Membership	130
United Way Contributions	\$0

OKLAHOMA SCHOOL TESTING PROGRAM, 2017

READING

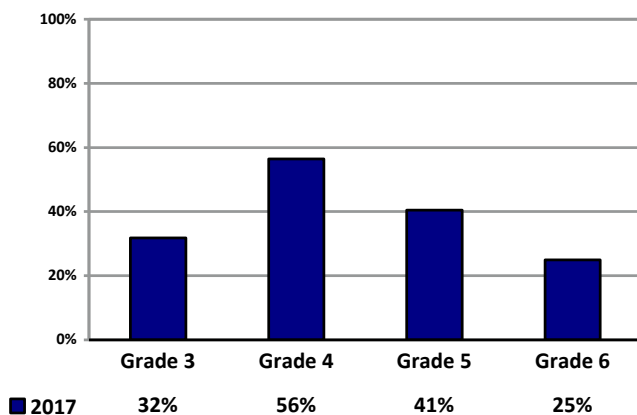

% Scoring satisfactory or advanced

MATH

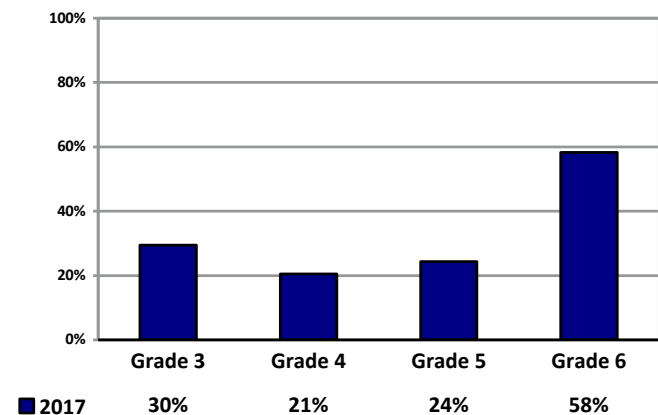

% Scoring satisfactory or advanced

Westwood Elementary School

1701 W. Exchange, OKC 73108

405.587.8400

<http://www.okcps.org/westwood>

Ms. Susan Robertson

Principal of Westwood since 2010-11

Grades Served: PK-5



School named for residential area of Oklahoma City

BUILDING INFORMATION

Year Built	1919
Additions	1923, 1928, 1930, 1940
Square Footage	31,119
Acres in Site	5.65
Board District Location	3
US Congressional District	5
State Senate District	46
State House District	89
County Commissioner District	1
City Council Ward	OKC 6

School Mascot: Wranglers

STUDENT INFORMATION

First Quarter Enrollment	368
Peak Enrollment (08/24/16)	379
Total Served	406
American Indian	2.4%
Asian	0.0%
Black	3.0%
Hawaiian/Pacific Islander	0.0%
Hispanic	82.3%
White	12.0%
Multi	0.3%
Females	41.8%
Males	58.2%
Avg Daily Attendance	346.6
Avg Daily Membership	364.1
Attendance Rate	95.2%
Avg Number Days Enrolled	157

Attending on Transfer	26.4%
Homeless	4.5%
Mobility Rate	24.1%
Turnover Rate	24.8%
Truancy Rate	0.7%
Economically Disadvantaged	75.0%
English Language Learners	51.1%
Special Education	9.8%
Gifted and Talented	3.0%
In-School Suspensions	0
Out-of-School Suspensions	13
Recommended for Retention	5.9%

STAFF INFORMATION

Number of Certified Staff	24
Percent Minority	25.0%
Attendance Rate	95.3%
Avg Length of Service (Yrs)	13.3
Masters Degree or Above	16.7%
Avg Class Size	21.4
Substitute Teacher Expense	\$19,793
Worker's Compensation Claims	1
National Board Certification	1

ADDITIONAL INFORMATION

Library Materials	14,144
Open House Attendance	318
Parent-Teacher Conf Day	316
PTA Membership	61
United Way Contributions	\$120

OKLAHOMA SCHOOL TESTING PROGRAM, 2017

READING

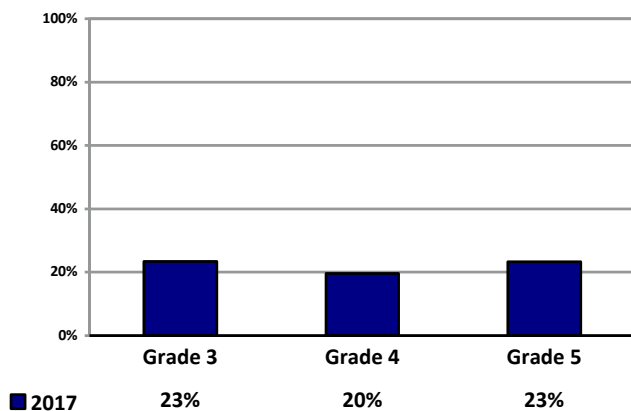

% Scoring satisfactory or advanced

MATH

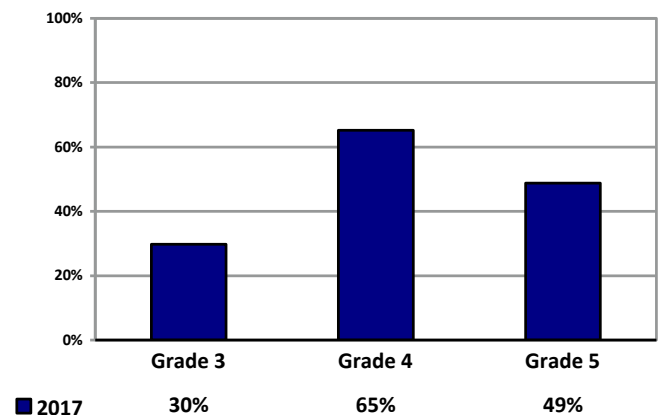

% Scoring satisfactory or advanced

Wheeler Elementary School

501 S.E. 25, OKC 73129
 405.587.7000
<http://www.okcps.org/wheeler>

Ms. Heather Bullock
 Principal of Wheeler since 2011-12
 Grades Served: PK-6



School named for James Wheeler, early civic leader

BUILDING INFORMATION

Year Built	1910
Additions	1919, 1923, 1930, 1949, 2006, 2007, 2013
Square Footage	80,822
Acres in Site	5.90
Board District Location	5
US Congressional District	5
State Senate District	46
State House District	92
County Commissioner District	1
City Council Ward	OKC 7

School Mascot: Tigers

STUDENT INFORMATION

First Quarter Enrollment	478	Attending on Transfer	21.8%
Peak Enrollment (02/08/17)	520	Homeless	4.0%
Total Served	545	Mobility Rate	28.6%
American Indian	2.7%	Turnover Rate	29.5%
Asian	1.5%	Truancy Rate	0.2%
Black	6.3%	Economically Disadvantaged	91.0%
Hawaiian/Pacific Islander	0.0%	English Language Learners	58.4%
Hispanic	80.3%	Special Education	12.6%
White	7.1%	Gifted and Talented	2.3%
Multi	2.1%	In-School Suspensions	12
Females	46.4%	Out-of-School Suspensions	2
Males	53.6%	Recommended for Retention	0.4%
Avg Daily Attendance	467.8		
Avg Daily Membership	494.3		
Attendance Rate	94.6%		
Avg Number Days Enrolled	159		

STAFF INFORMATION

Number of Certified Staff	30
Percent Minority	6.7%
Attendance Rate	95.0%
Avg Length of Service (Yrs)	8.1
Masters Degree or Above	10.0%
Avg Class Size	20.0
Substitute Teacher Expense	\$8,773
Worker's Compensation Claims	1
National Board Certification	3

ADDITIONAL INFORMATION

Library Materials	11,673
Open House Attendance	252
Parent-Teacher Conf Day	396
PTA Membership	0
United Way Contributions	\$96

OKLAHOMA SCHOOL TESTING PROGRAM, 2017

READING

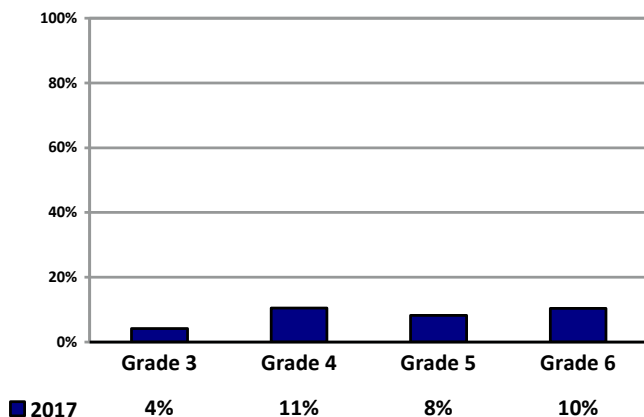

MATH

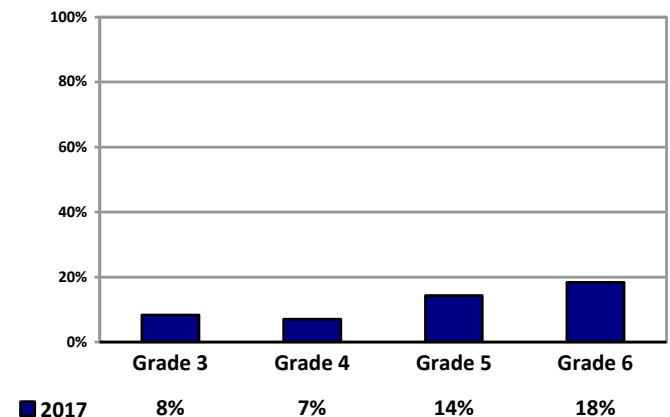

% Scoring satisfactory or advanced

% Scoring satisfactory or advanced

Willow Brook Elementary School

8105 N.E. 10, OKC 73110

405.587.7500

<http://www.okcps.org/willowbrook>

Ms. Glenna Berry

Principal of Willow Brook since 2011-12

Grades Served: PK-5



School named for residential area where located

BUILDING INFORMATION

Year Built	1955
Additions	1956, 1958, 1959, 1960, 2008, 2009
Square Footage	49,000
Acres in Site	11.78
Board District Location	5
US Congressional District	5
State Senate District	48
State House District	97
County Commissioner District	1
City Council Ward	MWC 5

School Mascot: Cardinals

STUDENT INFORMATION

First Quarter Enrollment	511	Attending on Transfer	20.2%
Peak Enrollment (10/03/16)	516	Homeless	2.6%
Total Served	624	Mobility Rate	51.8%
American Indian	1.8%	Turnover Rate	48.0%
Asian	0.4%	Truancy Rate	1.9%
Black	56.7%	Economically Disadvantaged	100.0%
Hawaiian/Pacific Islander	0.2%	English Language Learners	4.1%
Hispanic	9.8%	Special Education	19.2%
White	17.2%	Gifted and Talented	1.2%
Multi	13.9%	In-School Suspensions	23
Females	48.5%	Out-of-School Suspensions	40
Males	51.5%	Recommended for Retention	0.8%
Avg Daily Attendance	463.5		
Avg Daily Membership	493.2		
Attendance Rate	94.0%		
Avg Number Days Enrolled	138		

STAFF INFORMATION

Number of Certified Staff	27
Percent Minority	44.4%
Attendance Rate	92.5%
Avg Length of Service (Yrs)	12.3
Masters Degree or Above	25.9%
Avg Class Size	21.5
Substitute Teacher Expense	\$14,074
Worker's Compensation Claims	5
National Board Certification	1

ADDITIONAL INFORMATION

Library Materials	12,035
Open House Attendance	86
Parent-Teacher Conf Day	349
PTA Membership	12
United Way Contributions	\$169

OKLAHOMA SCHOOL TESTING PROGRAM, 2017

READING

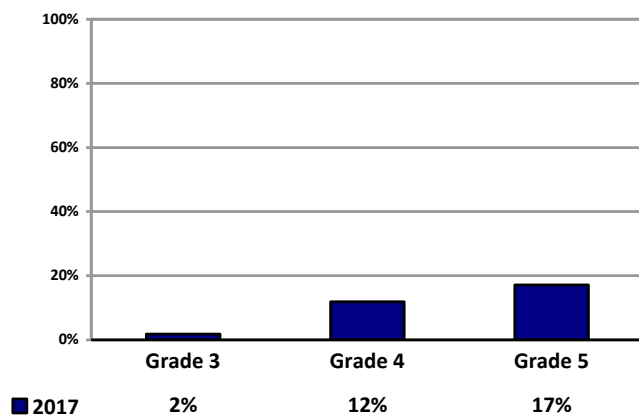

% Scoring satisfactory or advanced

MATH

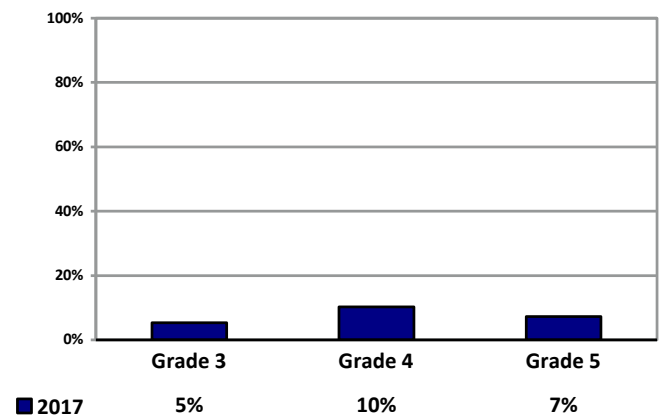

% Scoring satisfactory or advanced

Wilson Elementary School

501 N.W. 21, OKC 73103
405.587.7100

<http://www.okcps.org/wilson>

Ms. Susan Marshall-Armstrong
Principal of Wilson since 2015-16
Grades Served: PK-5



School named for President Woodrow Wilson

BUILDING INFORMATION

Year Built	1919
Additions	1923, 1928, 1949, 2011
Square Footage	42,889
Acres in Site	2.75
Board District Location	4
US Congressional District	5
State Senate District	46
State House District	88
County Commissioner District	1
City Council Ward	OKC 6

School Mascot: Wolves

STUDENT INFORMATION

First Quarter Enrollment	336
Peak Enrollment (01/10/17)	338
Total Served	382
American Indian	7.1%
Asian	3.0%
Black	26.6%
Hawaiian/Pacific Islander	0.0%
Hispanic	8.3%
White	47.6%
Multi	7.4%
Females	55.7%
Males	44.3%
Avg Daily Attendance	316.3
Avg Daily Membership	330.0
Attendance Rate	95.8%
Avg Number Days Enrolled	152

Attending on Transfer	26.8%
Homeless	14.3%
Mobility Rate	28.8%
Turnover Rate	30.3%
Truancy Rate	0.8%
Economically Disadvantaged	42.0%
English Language Learners	5.7%
Special Education	8.6%
Gifted and Talented	8.9%
In-School Suspensions	17
Out-of-School Suspensions	47
Recommended for Retention	4.0%

STAFF INFORMATION

Number of Certified Staff	19
Percent Minority	10.5%
Attendance Rate	95.2%
Avg Length of Service (Yrs)	11.5
Masters Degree or Above	26.3%
Avg Class Size	22.2
Substitute Teacher Expense	\$10,931
Worker's Compensation Claims	2
National Board Certification	2

ADDITIONAL INFORMATION

Library Materials	9,482
Open House Attendance	395
Parent-Teacher Conf Day	292
PTA Membership	200
United Way Contributions	\$48

OKLAHOMA SCHOOL TESTING PROGRAM, 2017

READING

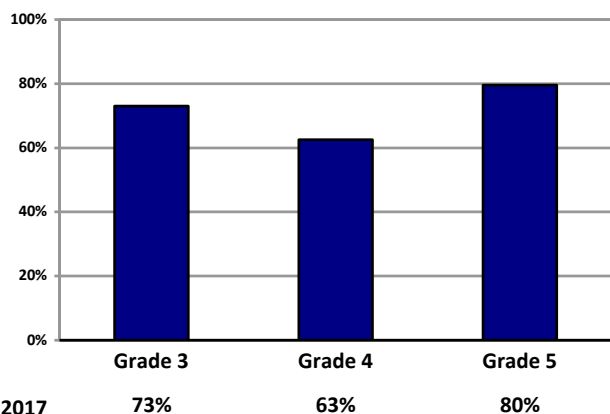

MATH

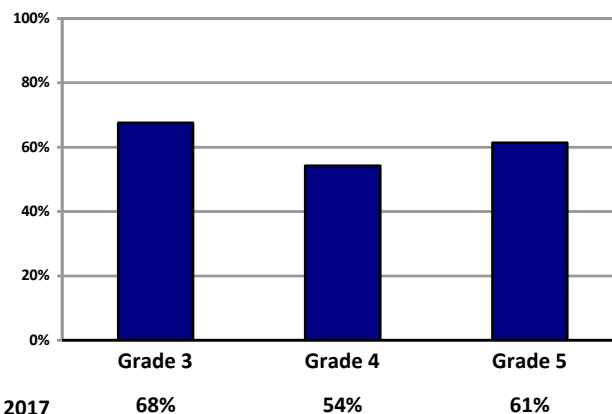

% Scoring satisfactory or advanced

% Scoring satisfactory or advanced

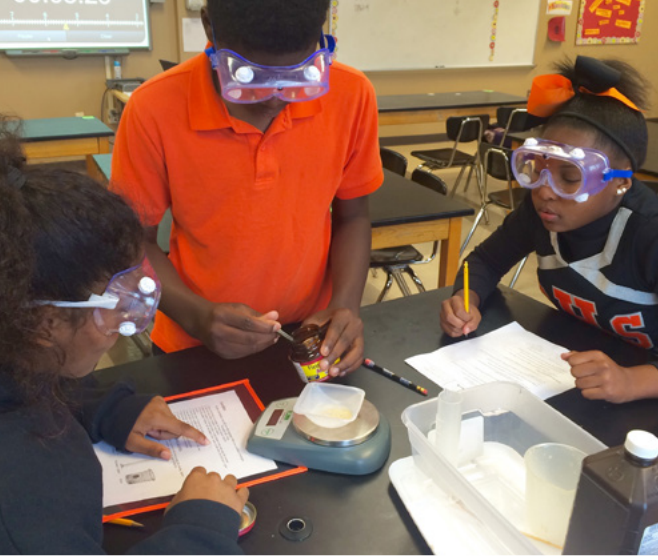

MIDDLE SCHOOLS

Belle Isle Enterprise Middle School

5904 N. Villa, OKC 73112
405.587.6600

<http://www.okcps.org/belleisle>

Ms. Lynn Kellert
Principal of Belle Isle since 1998-99
Grades Served: 6-8



School named for residential area of Oklahoma City

School Mascot: Bulls

STUDENT INFORMATION

First Quarter Enrollment	452
Peak Enrollment (09/26/16)	452
Total Served	452
American Indian	2.4%
Asian	8.6%
Black	17.0%
Hawaiian/Pacific Islander	0.0%
Hispanic	21.7%
White	45.4%
Multi	4.9%
Females	51.1%
Males	48.9%
Avg Daily Attendance	431.1
Avg Daily Membership	448.7
Attendance Rate	96.1%
Avg Number Days Enrolled	174
Attending on Transfer	100.0%

Homeless	0.0%
Mobility Rate	7.7%
Turnover Rate	8.1%
Truancy Rate	0.0%
Economically Disadvantaged	45.0%
English Language Learners	0.0%
Special Education	2.0%
Gifted and Talented	31.4%
Dropout Rate	0.0%
In-School Suspensions	30
Out-of-School Suspensions	16
Recommended for Retention	0.0%

COURSES

Career Technology Enrollment	0
Foreign Language Enrollment	452
Honors Enrollment	233
Participants in Athletics	152

BUILDING INFORMATION

Year Built	1954
Additions	1984, 2013
Square Footage	35,036
Acres in Site	13.96
Board District Location	2
US Congressional District	5
State Senate District	40
State House District	85
County Commissioner District	1
City Council Ward	OKC 2

STAFF INFORMATION

Number of Certified Staff	25
Percent Minority	8.0%
Attendance Rate	96.9%
Avg Length of Service (Yrs)	11.2
Masters Degree or Above	28.0%
Avg Class Size	23.7
Substitute Teacher Expense	\$13,290
Worker's Compensation Claims	0
National Board Certification	6

ADDITIONAL INFORMATION

Library Materials	10,577
Open House Attendance	680
Parent-Teacher Conf Day	76
BIEMS, Inc Parent Group	154
United Way Contributions	\$1,284

OKLAHOMA SCHOOL TESTING PROGRAM, 2017

READING

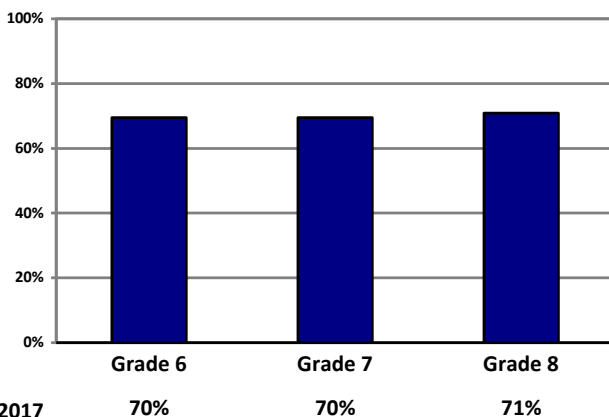

MATH

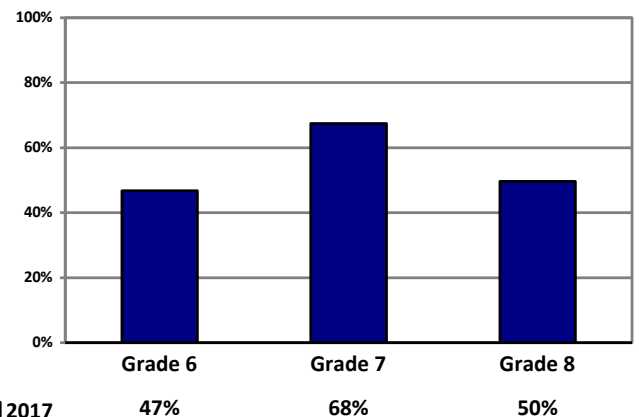

% Scoring satisfactory or advanced

% Scoring satisfactory or advanced

Classen Middle School Of Advanced Studies

1901 N. Ellison, OKC 73106
405.587-5400

<http://www.okcps.org/classensas>

Dr. Ashley Davis
Principal of Classen since 2013-14
Grades Served: 6-8



BUILDING INFORMATION

Year Built	1919
Additions	1923, 1924, 1928, 1934, 1940, 1950, 1957
Square Footage	180,484
Acres in Site	6.52
Board District Location	4
US Congressional District	5
State Senate District	46
State House District	88
County Commissioner District	1
City Council Ward	OKC 6

School named for Anton Classen, early day settler in Oklahoma City

School Mascot: Comets

STUDENT INFORMATION

STAFF INFORMATION (6-12)

First Quarter Enrollment	427	Homeless	0.7%	Number of Certified Staff	53
Peak Enrollment (08/24/16)	428	Mobility Rate	9.0%	Percent Minority	11.3%
Total Served	431	Turnover Rate	7.1%	Attendance Rate	95.4%
American Indian	4.2%	Truancy Rate	0.0%	Avg Length of Service (Yrs)	15.3
Asian	14.8%	Economically Disadvantaged	37.0%	Masters Degree or Above	49.1%
Black	16.9%	English Language Learners	4.4%	Avg Class Size	22.3
Hawaiian/Pacific Islander	0.0%	Special Education	7.3%	Substitute Teacher Expense	\$38,992
Hispanic	19.2%	Gifted and Talented	80.6%	Worker's Compensation Claims	7
White	40.5%	Dropout Rate	0.0%	National Board Certification	3
Multi	4.4%	In-School Suspensions	0		
Females	57.1%	Out-of-School Suspensions	2		
Males	42.9%	Recommended for Retention	0.0%		
Avg Daily Attendance	404.7				
Avg Daily Membership	419.8				
Attendance Rate	96.4%				
Avg Number Days Enrolled	171				
Attending on Transfer	100.0%				

COURSES

ADDITIONAL INFORMATION (6-12)

Library Materials	14,178
Open House Attendance	1,177
Parent-Teacher Conf Day	360
PTSA Membership	425
United Way Contributions	\$352

OKLAHOMA SCHOOL TESTING PROGRAM, 2017

READING

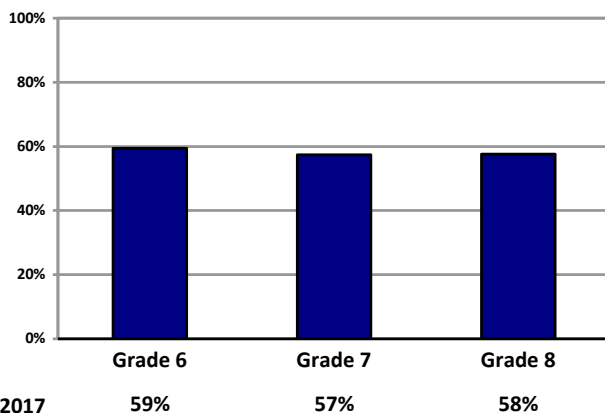

MATH

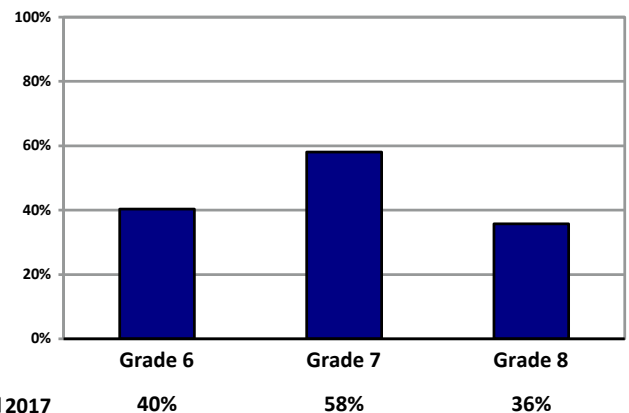

% Scoring satisfactory or advanced

% Scoring satisfactory or advanced

Douglass Middle School

900 N. M. L. King, OKC 73117

405.587.4200

<http://www.okcps.org/douglass>

Mr. Andrew Pearson

Principal of Douglass since 2015-16

Grades Served: 7-8



BUILDING INFORMATION

Year Built	2006
Additions	2008
Square Footage	204,806
Acres in Site	36.30
Board District Location	5
US Congressional District	5
State Senate District	48
State House District	99
County Commissioner District	1
City Council Ward	OKC 7

School named for abolitionist Frederick Douglass

School Mascot: Trojans

STUDENT INFORMATION

STAFF INFORMATION (7-12)

First Quarter Enrollment	260	Homeless	12.5%	Number of Certified Staff	48
Peak Enrollment (08/30/16)	273	Mobility Rate	66.8%	Percent Minority	72.9%
Total Served	351	Turnover Rate	46.2%	Attendance Rate	95.0%
American Indian	1.5%	Truancy Rate	1.7%	Avg Length of Service (Yrs)	12.5
Asian	0.8%	Economically Disadvantaged	100.0%	Masters Degree or Above	25.0%
Black	81.2%	English Language Learners	2.7%	Avg Class Size	18.3
Hawaiian/Pacific Islander	0.4%	Special Education	25.8%	Substitute Teacher Expense	\$32,602
Hispanic	8.8%	Gifted and Talented	1.9%	Worker's Compensation Claims	5
White	4.2%	Dropout Rate	0.0%	National Board Certification	0
Multi	3.1%	In-School Suspensions	258		
Females	48.8%	Out-of-School Suspensions	118		
Males	51.2%	Recommended for Retention	0.0%		
Avg Daily Attendance	223.9				
Avg Daily Membership	248.4				
Attendance Rate	90.1%				
Avg Number Days Enrolled	124				
Attending on Transfer	16.9%				

COURSES

ADDITIONAL INFORMATION (7-12)

Library Materials	14,594
Open House Attendance	82
Parent-Teacher Conf Day	104
PTSA Membership	53
United Way Contributions	\$360

OKLAHOMA SCHOOL TESTING PROGRAM, 2017

READING

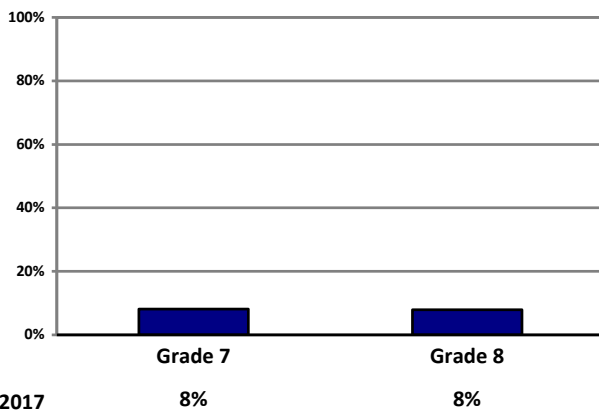

MATH

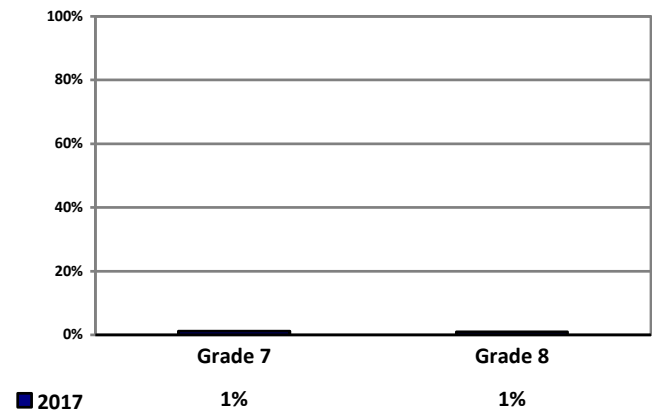

% Scoring satisfactory or advanced

% Scoring satisfactory or advanced

Jefferson Middle School

6800 S. Blackwelder, OKC 73159
 405.587.1300
<http://www.okcps.org/jefferson>

Ms. Heather Messer
 Principal of Jefferson since 2015-16
 Grades Served: 7-8



School named for President Thomas Jefferson

School Mascot: Statesmen

BUILDING INFORMATION

Year Built	1960
Additions	1963
Square Footage	134,460
Acres in Site	21.84
Board District Location	6
US Congressional District	5
State Senate District	44
State House District	93
County Commissioner District	2
City Council Ward	OKC 5

STUDENT INFORMATION

First Quarter Enrollment	877	Homeless	1.5%
Peak Enrollment (02/22/17)	881	Mobility Rate	51.4%
Total Served	1,015	Turnover Rate	32.6%
American Indian	4.6%	Truancy Rate	3.2%
Asian	0.3%	Economically Disadvantaged	94.0%
Black	8.8%	English Language Learners	31.1%
Hawaiian/Pacific Islander	0.5%	Special Education	15.8%
Hispanic	72.9%	Gifted and Talented	6.7%
White	10.0%	Dropout Rate	0.9%
Multi	2.9%	In-School Suspensions	633
Females	47.5%	Out-of-School Suspensions	611
Males	52.5%	Recommended for Retention	0.0%
Avg Daily Attendance	786.6		
Avg Daily Membership	855.9		
Attendance Rate	91.9%		
Avg Number Days Enrolled	148		
Attending on Transfer	5.5%		

STAFF INFORMATION

Number of Certified Staff	57
Percent Minority	22.8%
Attendance Rate	92.7%
Avg Length of Service (Yrs)	13.7
Masters Degree or Above	33.3%
Avg Class Size	21.4
Substitute Teacher Expense	\$25,531
Worker's Compensation Claims	7
National Board Certification	1

COURSES

Career Technology Enrollment	0
Foreign Language Enrollment	0
Honors Enrollment	218
Participants in Athletics	530

ADDITIONAL INFORMATION

Library Materials	18,731
Open House Attendance	411
Parent-Teacher Conf Day	398
PTSA Membership	45
United Way Contributions	\$2,208

OKLAHOMA SCHOOL TESTING PROGRAM, 2017

READING

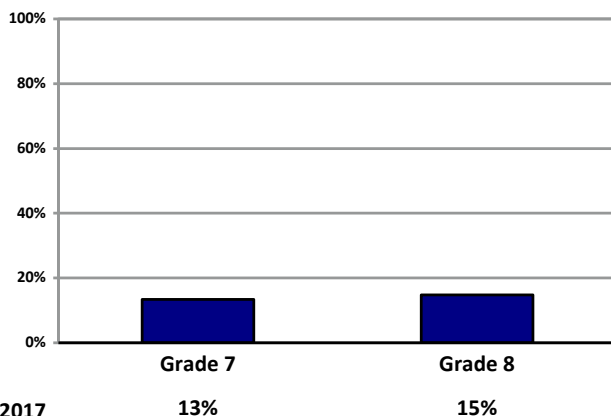

MATH

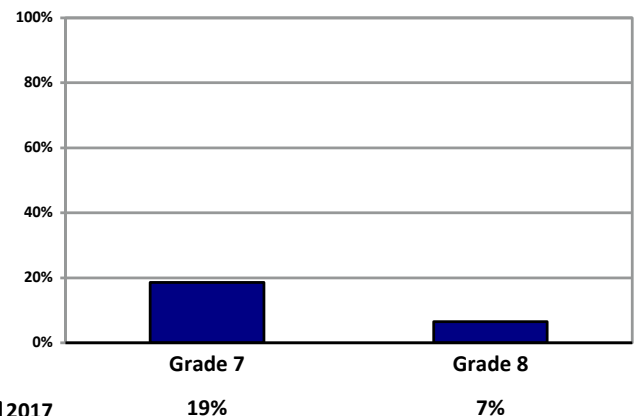

% Scoring satisfactory or advanced

% Scoring satisfactory or advanced

John Marshall Enterprise Middle School

12201 N. Portland, OKC 73120
405.587.7200

<http://www.okcps.org/johnmarshall>

Ms. Aspasia Carlson

Principal of John Marshall since 2011-12

Grades Served: 7-8



School named for John Marshall, U.S. Supreme Court justice

BUILDING INFORMATION

Year Built	2006
Additions	N/A
Square Footage	189,832
Acres in Site	32.32
Board District Location	1
US Congressional District	5
State Senate District	30
State House District	85
County Commissioner District	3
City Council Ward	OKC 8

School Mascot: Bears

STUDENT INFORMATION

First Quarter Enrollment	266	Homeless	1.5%
Peak Enrollment (09/12/16)	274	Mobility Rate	59.0%
Total Served	315	Turnover Rate	44.7%
American Indian	2.6%	Truancy Rate	2.2%
Asian	0.8%	Economically Disadvantaged	91.0%
Black	63.9%	English Language Learners	3.8%
Hawaiian/Pacific Islander	0.4%	Special Education	22.6%
Hispanic	15.0%	Gifted and Talented	5.3%
White	11.7%	Dropout Rate	0.8%
Multi	5.6%	In-School Suspensions	112
Females	47.4%	Out-of-School Suspensions	69
Males	52.6%	Recommended for Retention	1.2%

STAFF INFORMATION (7-12)

Number of Certified Staff	45
Percent Minority	40.0%
Attendance Rate	96.6%
Avg Length of Service (Yrs)	12.8
Masters Degree or Above	46.7%
Avg Class Size	17.8
Substitute Teacher Expense	\$55,402
Worker's Compensation Claims	1
National Board Certification	4

COURSES

Career Technology Enrollment	168
Foreign Language Enrollment	52
Honors Enrollment	94
Participants in Athletics	198

ADDITIONAL INFORMATION (7-12)

Library Materials	13,609
Open House Attendance	219
Parent-Teacher Conf Day	187
PTSA Membership	24
United Way Contributions	\$408

OKLAHOMA SCHOOL TESTING PROGRAM, 2017

READING

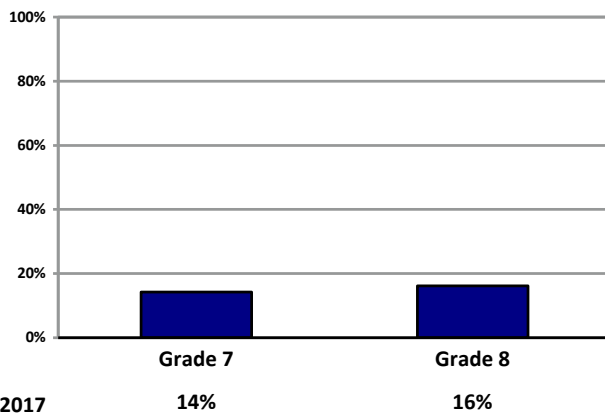

MATH

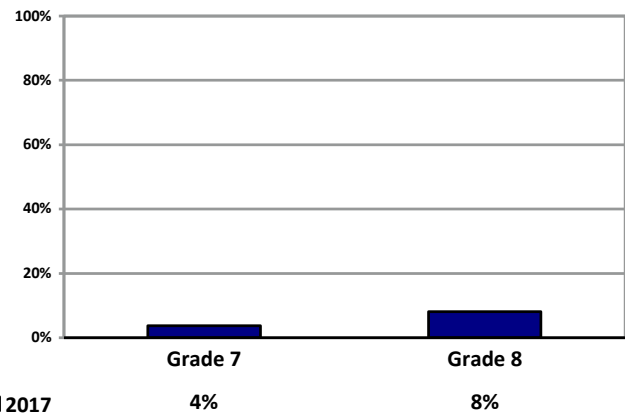

% Scoring satisfactory or advanced

% Scoring satisfactory or advanced

Northeast Enterprise Middle School

3100 N. Kelley, OKC 73111
 405.587.3300
<http://www.okcps.org/northeast>

Ms. Sue Starr
 Principal of Northeast since 2015-16
 Grades Served: 6-8



School named for area of Oklahoma City in which located

BUILDING INFORMATION

Year Built	1936
Additions	1940, 1948, 1950, 1960
Square Footage	181,460
Acres in Site	31.42
Board District Location	5
US Congressional District	5
State Senate District	48
State House District	97
County Commissioner District	1
City Council Ward	OKC 7

School Mascot: Vikings

STUDENT INFORMATION

First Quarter Enrollment	103	Homeless	1.0%
Peak Enrollment (05/26/17)	105	Mobility Rate	33.3%
Total Served	111	Turnover Rate	26.4%
American Indian	2.9%	Truancy Rate	0.9%
Asian	1.0%	Economically Disadvantaged	89.0%
Black	80.6%	English Language Learners	0.0%
Hawaiian/Pacific Islander	0.0%	Special Education	8.7%
Hispanic	4.9%	Gifted and Talented	5.8%
White	1.9%	Dropout Rate	0.0%
Multi	8.7%	In-School Suspensions	0
Females	46.6%	Out-of-School Suspensions	23
Males	53.4%	Recommended for Retention	0.0%
Avg Daily Attendance	93.9	COURSES	
Avg Daily Membership	101.6	Career Technology Enrollment	102
Attendance Rate	92.4%	Foreign Language Enrollment	31
Avg Number Days Enrolled	160	Honors Enrollment	6
Attending on Transfer	100.0%	Participants in Athletics	101

STAFF INFORMATION (6-12)

Number of Certified Staff	17
Percent Minority	58.8%
Attendance Rate	91.3%
Avg Length of Service (Yrs)	14.5
Masters Degree or Above	35.3%
Avg Class Size	19.4
Substitute Teacher Expense	\$23,407
Worker's Compensation Claims	2
National Board Certification	0

ADDITIONAL INFORMATION (6-12)

Library Materials	13,876
Open House Attendance	147
Parent-Teacher Conf Day	128
PTSA Membership	35
United Way Contributions	\$120

OKLAHOMA SCHOOL TESTING PROGRAM, 2017

READING

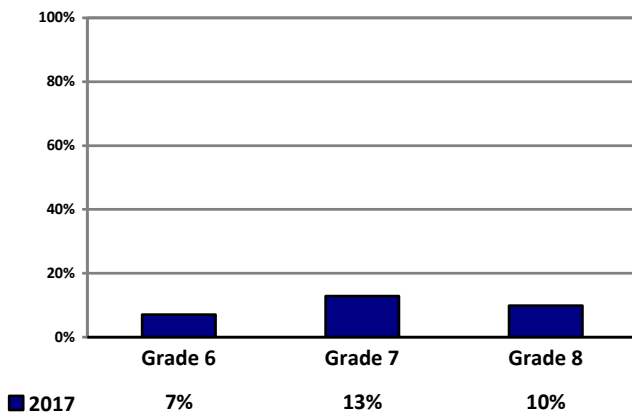

MATH

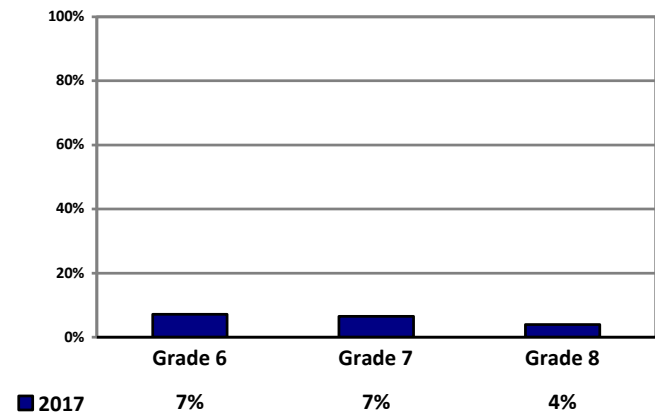

% Scoring satisfactory or advanced

% Scoring satisfactory or advanced

Oklahoma Centennial Middle School

1301 N.E. 101, OKC 73131

405.587.5200

<http://www.okcps.org/okcentennial>

Ms. Tamie Sanders

Principal of Oklahoma Centennial since 2015-16

Grades Served: 7-8



School named for Oklahoma Centennial anniversary

BUILDING INFORMATION

Year Built	1965
Additions	1965, 1970, 2007, 2010
Square Footage	152,313
Acres in Site	50.29
Board District Location	1
US Congressional District	5
State Senate District	48
State House District	97
County Commissioner District	3
City Council Ward	OKC 7

School Mascot: Bison

STUDENT INFORMATION

First Quarter Enrollment	220	Homeless	3.0%
Peak Enrollment (02/23/17)	239	Mobility Rate	64.1%
Total Served	291	Turnover Rate	45.4%
American Indian	1.4%	Truancy Rate	2.7%
Asian	2.3%	Economically Disadvantaged	100.0%
Black	51.8%	English Language Learners	13.6%
Hawaiian/Pacific Islander	0.5%	Special Education	25.0%
Hispanic	26.7%	Gifted and Talented	6.8%
White	11.8%	Dropout Rate	0.9%
Multi	5.5%	In-School Suspensions	387
Females	48.6%	Out-of-School Suspensions	172
Males	51.4%	Recommended for Retention	0.0%
Avg Daily Attendance	205.7	COURSES	
Avg Daily Membership	222.7	Career Technology Enrollment	83
Attendance Rate	92.4%	Foreign Language Enrollment	114
Avg Number Days Enrolled	134	Honors Enrollment	81
Attending on Transfer	7.3%	Participants in Athletics	153

STAFF INFORMATION (7-12)

Number of Certified Staff	38
Percent Minority	34.2%
Attendance Rate	96.0%
Avg Length of Service (Yrs)	11.2
Masters Degree or Above	34.2%
Avg Class Size	18.0
Substitute Teacher Expense	\$16,755
Worker's Compensation Claims	3
National Board Certification	1

ADDITIONAL INFORMATION (7-12)

Library Materials	16,866
Open House Attendance	99
Parent-Teacher Conf Day	117
PTSA Membership	0
United Way Contributions	\$314

OKLAHOMA SCHOOL TESTING PROGRAM, 2017

READING

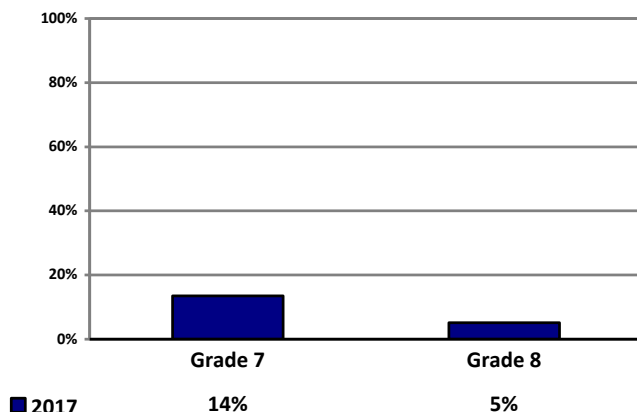

% Scoring satisfactory or advanced

MATH

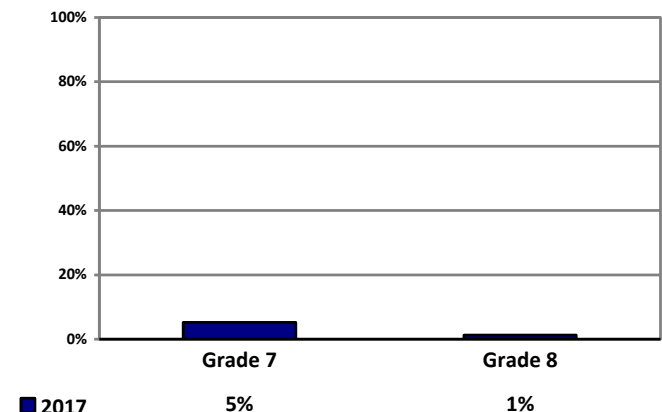

% Scoring satisfactory or advanced

Rogers Middle School

4000 N. Spencer, Spencer 73084
 405.587.4100
<http://www.okcps.org/rogers>

Ms. Jahree Herzer
 Principal of Rogers since 2014-15
 Grades Served: 6-8



BUILDING INFORMATION

Year Built	1969
Additions	N/A
Square Footage	121,761
Acres in Site	20.00
Board District Location	5
US Congressional District	5
State Senate District	48
State House District	97
County Commissioner District	1
City Council Ward	Spencer 1

School named for Melvin P. Rogers, educator and community leader

School Mascot: Mustangs

STUDENT INFORMATION

First Quarter Enrollment	296	Homeless	2.0%
Peak Enrollment (03/22/17)	326	Mobility Rate	69.2%
Total Served	402	Turnover Rate	46.3%
American Indian	5.1%	Truancy Rate	3.7%
Asian	0.0%	Economically Disadvantaged	100.0%
Black	67.9%	English Language Learners	4.4%
Hawaiian/Pacific Islander	0.0%	Special Education	31.8%
Hispanic	10.8%	Gifted and Talented	3.0%
White	12.5%	Dropout Rate	3.8%
Multi	3.7%	In-School Suspensions	604
Females	45.9%	Out-of-School Suspensions	186
Males	54.1%	Recommended for Retention	0.0%

STAFF INFORMATION

Number of Certified Staff	23
Percent Minority	60.9%
Attendance Rate	91.6%
Avg Length of Service (Yrs)	11.7
Masters Degree or Above	17.4%
Avg Class Size	18.1
Substitute Teacher Expense	\$4,106
Worker's Compensation Claims	5
National Board Certification	1

COURSES

Career Technology Enrollment	1
Foreign Language Enrollment	15
Honors Enrollment	83
Participants in Athletics	220

ADDITIONAL INFORMATION

Library Materials	11,901
Open House Attendance	141
Parent-Teacher Conf Day	80
PTSA Membership	0
United Way Contributions	\$600

OKLAHOMA SCHOOL TESTING PROGRAM, 2017

READING

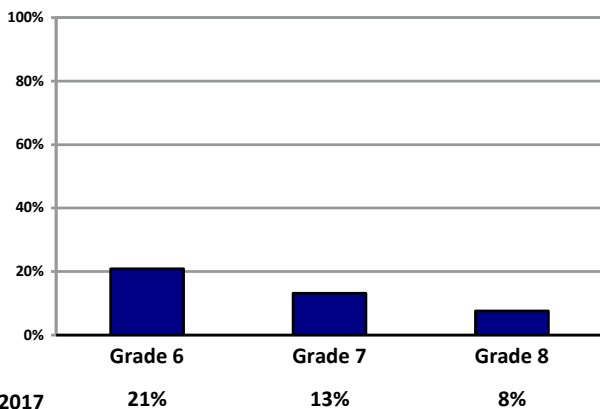

MATH

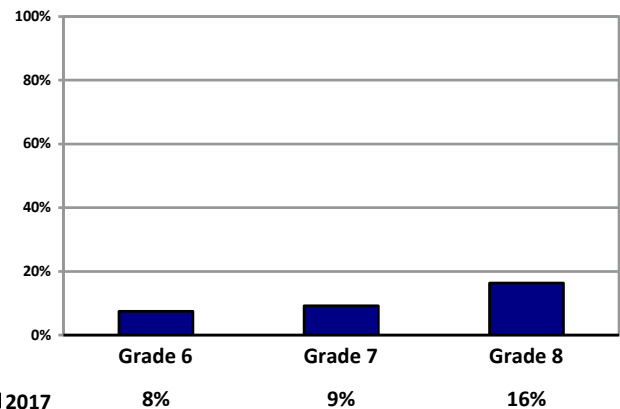

% Scoring satisfactory or advanced

% Scoring satisfactory or advanced

Roosevelt Middle School

3233 S.W. 44, OKC 73119
 405.587.8300
<http://www.okcps.org/roosevelt>

Mr. David Clark
 Principal of Roosevelt since 2015-16
 Grades Served: 6-8



BUILDING INFORMATION

Year Built	1960
Additions	N/A
Square Footage	105,586
Acres in Site	15.03
Board District Location	6
US Congressional District	5
State Senate District	46
State House District	89
County Commissioner District	2
City Council Ward	OKC 3

School named for President Franklin Delano Roosevelt

School Mascot: Titans

STUDENT INFORMATION

First Quarter Enrollment	865	Homeless	1.8%
Peak Enrollment (04/11/17)	901	Mobility Rate	45.9%
Total Served	1,003	Turnover Rate	33.1%
American Indian	3.6%	Truancy Rate	2.8%
Asian	0.2%	Economically Disadvantaged	91.0%
Black	5.0%	English Language Learners	36.8%
Hawaiian/Pacific Islander	0.2%	Special Education	18.8%
Hispanic	83.0%	Gifted and Talented	6.1%
White	6.6%	Dropout Rate	1.6%
Multi	1.4%	In-School Suspensions	322
Females	48.2%	Out-of-School Suspensions	320
Males	51.8%	Recommended for Retention	0.0%
Avg Daily Attendance	811.2		
Avg Daily Membership	876.5		
Attendance Rate	92.6%		
Avg Number Days Enrolled	153		
Attending on Transfer	9.6%		

STAFF INFORMATION

Number of Certified Staff	57
Percent Minority	31.6%
Attendance Rate	93.6%
Avg Length of Service (Yrs)	8.6
Masters Degree or Above	29.8%
Avg Class Size	22.6
Substitute Teacher Expense	\$22,857
Worker's Compensation Claims	7
National Board Certification	2

ADDITIONAL INFORMATION

Library Materials	15,005
Open House Attendance	502
Parent-Teacher Conf Day	277
PTSA Membership	0
United Way Contributions	\$240

COURSES

Career Technology Enrollment	71
Foreign Language Enrollment	0
Honors Enrollment	212
Participants in Athletics	331

OKLAHOMA SCHOOL TESTING PROGRAM, 2017

READING

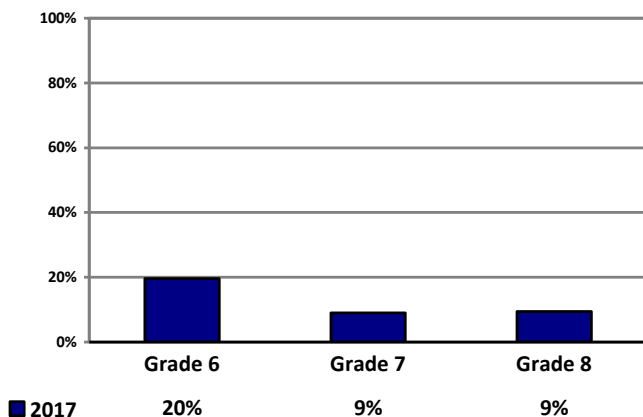

MATH

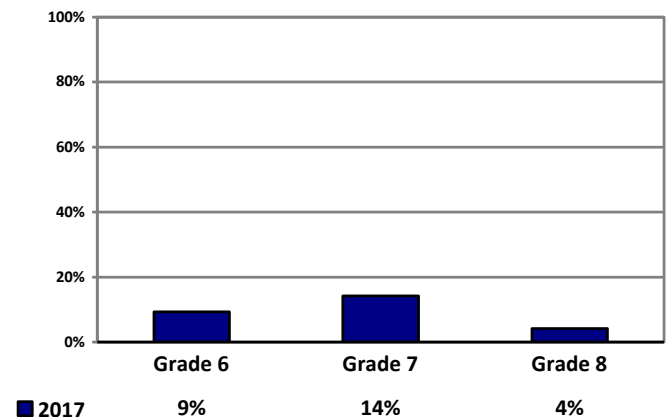

% Scoring satisfactory or advanced

% Scoring satisfactory or advanced

Taft Middle School

2901 N.W. 23, OKC 73107
 405.587.8000
<http://www.okcps.org/taft>

Ms. Charmaine Johnson
 Principal of Taft since 2013-14
 Grades Served: 7-8



BUILDING INFORMATION

Year Built	1930
Additions	1937, 1940, 1953
Square Footage	171,806
Acres in Site	20.24
Board District Location	3
US Congressional District	5
State Senate District	40
State House District	88
County Commissioner District	1
City Council Ward	OKC 2

School named for President William Howard Taft

School Mascot: Royals

STUDENT INFORMATION

First Quarter Enrollment	563
Peak Enrollment (11/16/16)	594
Total Served	693
American Indian	6.2%
Asian	3.4%
Black	20.8%
Hawaiian/Pacific Islander	0.2%
Hispanic	52.2%
White	12.8%
Multi	4.4%
Females	44.8%
Males	55.2%
Avg Daily Attendance	523.4
Avg Daily Membership	565.0
Attendance Rate	92.6%
Avg Number Days Enrolled	142
Attending on Transfer	7.1%

Homeless	4.7%
Mobility Rate	57.8%
Turnover Rate	35.6%
Truancy Rate	3.3%
Economically Disadvantaged	87.0%
English Language Learners	26.3%
Special Education	23.8%
Gifted and Talented	4.8%
Dropout Rate	0.9%
In-School Suspensions	603
Out-of-School Suspensions	438
Recommended for Retention	0.0%

COURSES

Career Technology Enrollment	173
Foreign Language Enrollment	205
Honors Enrollment	128
Participants in Athletics	369

STAFF INFORMATION

Number of Certified Staff	41
Percent Minority	36.6%
Attendance Rate	93.4%
Avg Length of Service (Yrs)	13.0
Masters Degree or Above	26.8%
Avg Class Size	18.3
Substitute Teacher Expense	\$36,265
Worker's Compensation Claims	5
National Board Certification	1

ADDITIONAL INFORMATION

Library Materials	13,073
Open House Attendance	205
Parent-Teacher Conf Day	193
PTSA Membership	4
United Way Contributions	\$324

OKLAHOMA SCHOOL TESTING PROGRAM, 2017

READING

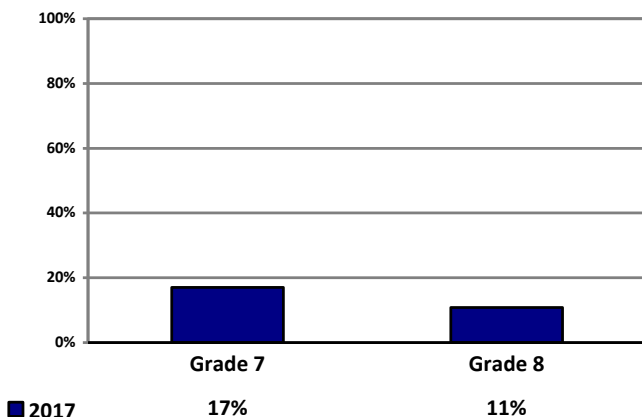

% Scoring satisfactory or advanced

MATH

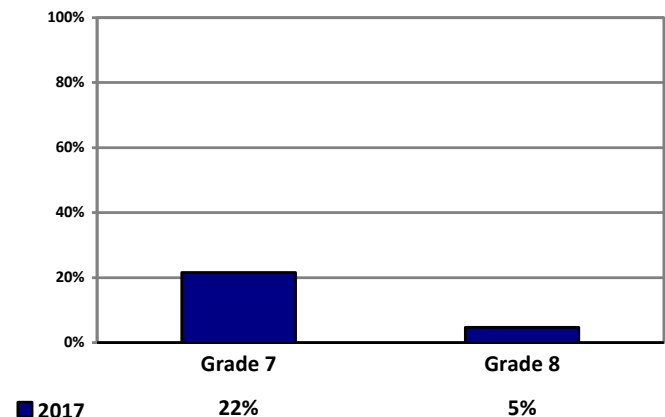

% Scoring satisfactory or advanced

Webster Middle School

6708 S. Santa Fe, OKC 73139
 405.587.3900
<http://www.okcps.org/webster>

Mr. Scott McAdoo
 Principal of Webster since 2016-17
 Grades Served: 7-8

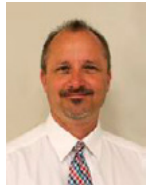

BUILDING INFORMATION

Year Built	1964
Additions	N/A
Square Footage	118,395
Acres in Site	20.00
Board District Location	7
US Congressional District	5
State Senate District	44
State House District	54
County Commissioner District	2
City Council Ward	OKC 4

School named for Daniel Webster, statesman and orator

School Mascot: Warriors

STUDENT INFORMATION

First Quarter Enrollment	989	Homeless	6.1%
Peak Enrollment (09/21/16)	1,003	Mobility Rate	49.2%
Total Served	1,180	Turnover Rate	32.1%
American Indian	3.8%	Truancy Rate	2.5%
Asian	0.7%	Economically Disadvantaged	92.0%
Black	15.8%	English Language Learners	31.2%
Hawaiian/Pacific Islander	0.1%	Special Education	18.3%
Hispanic	64.4%	Gifted and Talented	6.4%
White	12.5%	Dropout Rate	1.1%
Multi	2.7%	In-School Suspensions	621
Females	48.4%	Out-of-School Suspensions	560
Males	51.6%	Recommended for Retention	0.0%
Avg Daily Attendance	880.0	COURSES	
Avg Daily Membership	966.8	Career Technology Enrollment	153
Attendance Rate	91.0%	Foreign Language Enrollment	127
Avg Number Days Enrolled	142	Honors Enrollment	211
Attending on Transfer	3.3%	Participants in Athletics	632

STAFF INFORMATION

Number of Certified Staff	56
Percent Minority	23.2%
Attendance Rate	93.0%
Avg Length of Service (Yrs)	11.1
Masters Degree or Above	25.0%
Avg Class Size	23.2
Substitute Teacher Expense	\$26,788
Worker's Compensation Claims	5
National Board Certification	0

ADDITIONAL INFORMATION

Library Materials	14,270
Open House Attendance	232
Parent-Teacher Conf Day	322
PTSA Membership	0
United Way Contributions	\$536

OKLAHOMA SCHOOL TESTING PROGRAM, 2017

READING

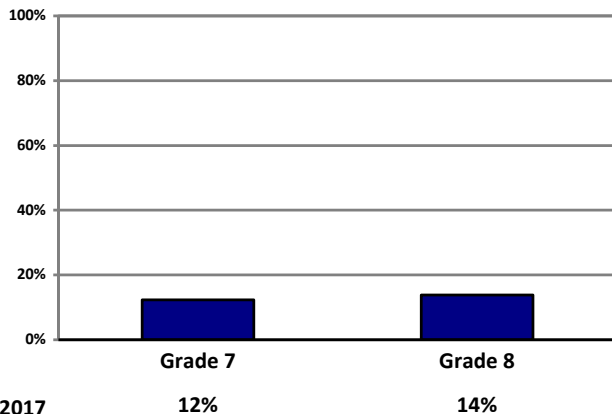

MATH

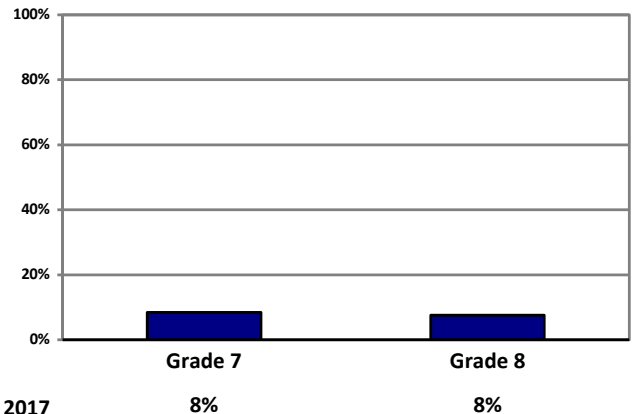

% Scoring satisfactory or advanced

% Scoring satisfactory or advanced



HIGH SCHOOLS

Capitol Hill High School

500 S.W. 36, OKC 73109

405.587.9000

<http://www.okcps.org/capitolhillhs>



Mr. Adam Jewell

Principal of Capitol Hill High School since 2015-16

Grades Served: 9-12

BUILDING INFORMATION

Year Built	1928
Additions	1934, 1935, 1937, 1939, 1949 1950, 1955, 1956, 1963
Square Footage	426,314
Acres in Site	49.68
Board District Location	7
US Congressional District	5
State Senate District	44
State House District	93
County Commissioner District	2
City Council Ward	OKC 4

School named for area of Oklahoma City

School Mascot: Red Wolves

STUDENT INFORMATION

First Quarter Enrollment	1,446
Peak Enrollment (08/24/16)	1,456
Total Served	1,782
American Indian	3.7%
Asian	0.6%
Black	11.1%
Hawaiian/Pacific Islander	0.1%
Hispanic	71.8%
White	11.0%
Multi	1.7%
Females	48.7%
Males	51.3%
Avg Daily Attendance	1,161.4
Avg Daily Membership	1,364.4
Attendance Rate	85.1%
Avg Number Days Enrolled	134
Attending on Transfer	7.2%
Homeless	3.8%
Mobility Rate	49.0%
Turnover Rate	35.1%
Truancy Rate	12.3%
Economically Disadvantaged	95.0%
English Language Learners	30.0%

Special Education	11.6%
Gifted and Talented	8.0%
Dropout Rate	4.8%
In-School Suspensions	717
Out-of-School Suspensions	156

ADDITIONAL INFORMATION

Library Materials	15,177
Open House Attendance	193
Parent-Teacher Conf Day	238
PTSA Membership	90
United Way Contributions	\$288

POST-SECONDARY

Academic All-State Scholars	0
Oklahoma Academic Scholars	0
National Merit Scholar Finalists	0
Natl Hisp Recog Prgm Recipients	0
Scholarship Recipients	14
Number of Scholarships	31
Scholarship Awards	\$51,000
OHLAP Seniors	87
ACT Composite	15.1
College Remediation Rate	72.3%

STAFF INFORMATION

Number of Certified Staff	87
Percent Minority	28.7%
Attendance Rate	92.6%
Avg Length of Service (Yrs)	7.6
Masters Degree or Above	19.5%
Avg Class Size	21.0
Substitute Teacher Expense	\$84,273
Worker's Compensation Claims	10
National Board Certification	3

COURSES

Advanced Placement Courses	22
Advanced Placement Enrollment	314
Concurrent College Enrollment	10
Career Technology Enrollment	1,073
Foreign Language Enrollment	295
Honors Enrollment	166
JROTC Enrollment	156
Participants in Athletics	716

Academy of Engineering

HIGH SCHOOL STATE TESTS, 2017

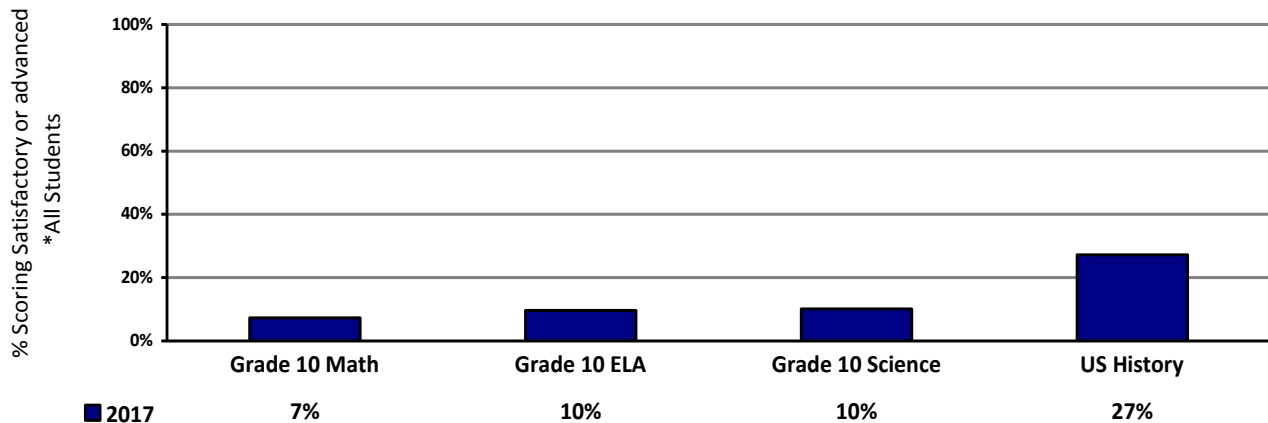

Classen High School Of Advanced Studies

1901 N. Ellison, OKC 73106
405.587.5400

US News & World, Best High Schools of 2017, Silver Medal Award

Dr. Ashley Davis

Principal of Classen since 2013-14

Grades Served: 9-12

<http://www.okcps.org/classensas>



School named for Anton Classen, early day settler in Oklahoma City

School Mascot: Comets

STUDENT INFORMATION

STAFF INFORMATION (6-12)

First Quarter Enrollment	524
Peak Enrollment (08/11/16)	528
Total Served	537
American Indian	3.6%
Asian	14.3%
Black	14.3%
Hawaiian/Pacific Islander	0.0%
Hispanic	19.7%
White	43.9%
Multi	4.2%
Females	56.9%
Males	43.1%
Avg Daily Attendance	491.1
Avg Daily Membership	518.7
Attendance Rate	94.7%
Avg Number Days Enrolled	169
Attending on Transfer	100.0%
Homeless	0.4%
Mobility Rate	8.4%
Turnover Rate	8.8%
Truancy Rate	0.0%
Economically Disadvantaged	27.0%
English Language Learners	1.0%

Special Education	5.5%
Gifted and Talented	98.5%
Dropout Rate	0.0%
In-School Suspensions	1
Out-of-School Suspensions	1
ADDITIONAL INFORMATION (6-12)	
Library Materials	14,178
Open House Attendance	1,177
Parent-Teacher Conf Day	360
PTSA Membership	425
United Way Contributions	\$352

Number of Certified Staff	53
Percent Minority	11.3%
Attendance Rate	94.7%
Avg Length of Service (Yrs)	15.3
Masters Degree or Above	49.1%
Avg Class Size	22.3
Substitute Teacher Expense	\$38,992
Worker's Compensation Claims	7
National Board Certification	3

POST-SECONDARY	
Academic All-State Scholars	2
Oklahoma Academic Scholars	27
National Merit Scholar Finalists	6
Natl Hisp Recog Prgm Recipients	2
Scholarship Recipients	79
Number of Scholarships	115
Scholarship Awards	\$5,406,141
OHLAP Seniors	29
ACT Composite	24.9
College Remediation Rate	21.4%

COURSES	
Advanced Placement Courses	30
Advanced Placement Enrollment	235
Concurrent College Enrollment	74
Career Technology Enrollment	239
Foreign Language Enrollment	322
Honors Enrollment	366
Int'l Baccalaureate Enrollment	106
JROTC Enrollment	5
Participants in Athletics	191
Int'l Baccalaureate Grad	37

HIGH SCHOOL STATE TESTS, 2017

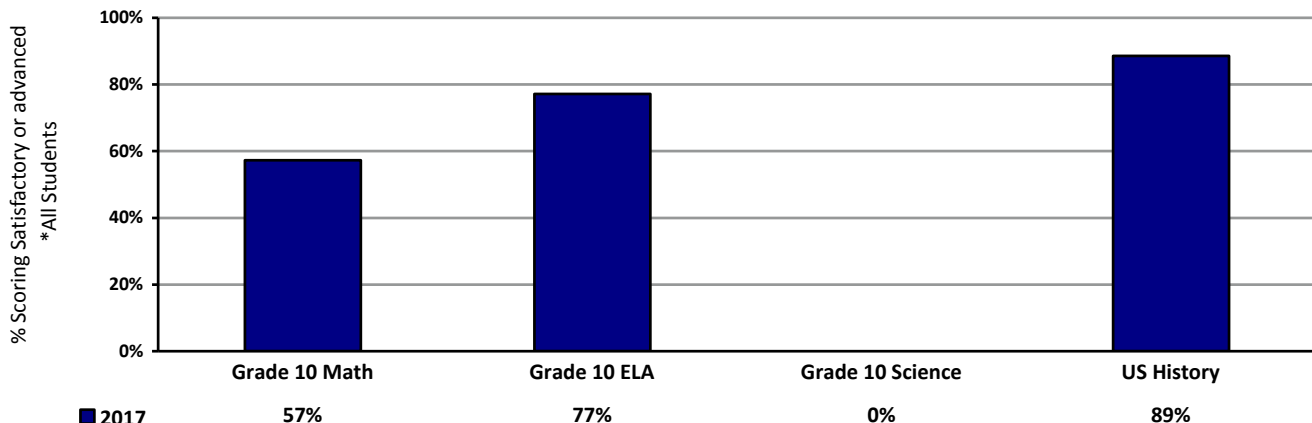

Douglass High School

900 N. M. L. King, OKC 73117
405.587.4200

<http://www.okcps.org/douglass>



Mr. Andrew Pearson
Principal of Douglass since 2015-16
Grades Served: 9-12

BUILDING INFORMATION

Year Built	2006
Additions	2008
Square Footage	204,806
Acres in Site	36.30
Board District Location	5
US Congressional District	5
State Senate District	48
State House District	99
County Commissioner District	1
City Council Ward	OKC 7

School named for abolitionist Frederick Douglass

School Mascot: Trojans

STUDENT INFORMATION

First Quarter Enrollment	424
Peak Enrollment (08/25/16)	439
Total Served	565
American Indian	1.7%
Asian	0.2%
Black	86.6%
Hawaiian/Pacific Islander	0.5%
Hispanic	4.4%
White	3.1%
Multi	3.5%
Females	46.9%
Males	53.1%
Avg Daily Attendance	353.1
Avg Daily Membership	400.0
Attendance Rate	88.3%
Avg Number Days Enrolled	124
Attending on Transfer	21.5%
Homeless	8.3%
Mobility Rate	66.7%
Turnover Rate	41.8%
Truancy Rate	2.8%
Economically Disadvantaged	100.0%
English Language Learners	2.6%

Special Education	21.9%
Gifted and Talented	3.5%
Dropout Rate	2.6%
In-School Suspensions	278
Out-of-School Suspensions	187
ADDITIONAL INFORMATION (7-12)	
Library Materials	14,594
Open House Attendance	82
Parent-Teacher Conf Day	104
PTSA Membership	53
United Way Contributions	\$360

POST-SECONDARY

Academic All-State Scholars	0
Oklahoma Academic Scholars	0
National Merit Scholar Finalists	0
Natl Hisp Recog Prgm Recipients	0
Scholarship Recipients	26
Number of Scholarships	45
Scholarship Awards	\$300,000
OHLAP Seniors	56
ACT Composite	14.6
College Remediation Rate	73.9%

STAFF INFORMATION (7-12)

Number of Certified Staff	48
Percent Minority	72.9%
Attendance Rate	93.0%
Avg Length of Service (Yrs)	12.5
Masters Degree or Above	25.0%
Avg Class Size	18.3
Substitute Teacher Expense	\$32,602
Worker's Compensation Claims	5
National Board Certification	0

COURSES

Advanced Placement Courses	16
Advanced Placement Enrollment	88
Concurrent College Enrollment	0
Career Technology Enrollment	299
Foreign Language Enrollment	74
Honors Enrollment	98
JROTC Enrollment	101
Participants in Athletics	379

Academy of Law and Public Safety
3A Boys Basketball State Champions

HIGH SCHOOL STATE TESTS, 2017

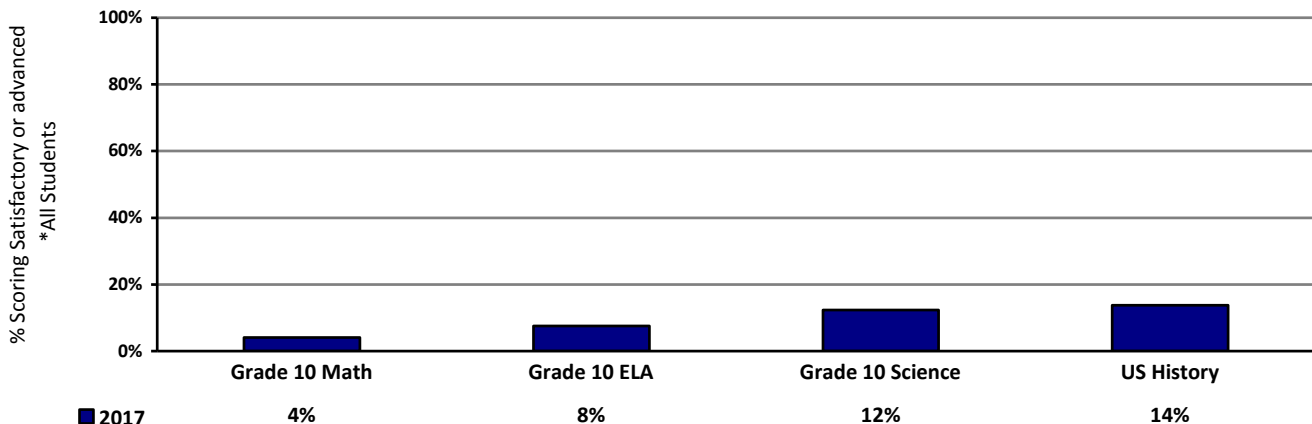

Grant High School

5016 S. Pennsylvania, OKC 73119

405.587.2200

<http://www.okcps.org/usgrant>



School named for President Ulysses S. Grant

Mr. Greg Frederick

Principal of Grant since 2015-16

Grades Served: 9-12



BUILDING INFORMATION

Year Built	2007
Additions	N/A
Square Footage	229,245
Acres in Site	24.28
Board District Location	6
US Congressional District	5
State Senate District	44
State House District	93
County Commissioner District	2
City Council Ward	OKC 6

School Mascot: Generals

STUDENT INFORMATION

First Quarter Enrollment	1,884
Peak Enrollment (08/24/16)	1,914
Total Served	2,191
American Indian	3.8%
Asian	0.4%
Black	8.4%
Hawaiian/Pacific Islander	0.1%
Hispanic	76.7%
White	9.4%
Multi	1.2%
Females	50.2%
Males	49.8%
Avg Daily Attendance	1,574.3
Avg Daily Membership	1,801.5
Attendance Rate	87.4%
Avg Number Days Enrolled	144
Attending on Transfer	4.8%
Homeless	6.1%
Mobility Rate	41.3%
Turnover Rate	28.3%
Truancy Rate	8.4%
Economically Disadvantaged	88.0%
English Language Learners	32.9%

Special Education	15.7%
Gifted and Talented	9.1%
Dropout Rate	5.6%
In-School Suspensions	1,569
Out-of-School Suspensions	409

ADDITIONAL INFORMATION

Library Materials	19,111
Open House Attendance	304
Parent-Teacher Conf Day	403
PTSA Membership	0
United Way Contributions	\$72

POST-SECONDARY

Academic All-State Scholars	0
Oklahoma Academic Scholars	2
National Merit Scholar Finalists	0
Natl Hisp Recog Prgm Recipients	0
Scholarship Recipients	150
Number of Scholarships	150
Scholarship Awards	\$669,340
OHLAP Seniors	105
ACT Composite	15.7
College Remediation Rate	73.8%

STAFF INFORMATION

Number of Certified Staff	106
Percent Minority	20.8%
Attendance Rate	93.0%
Avg Length of Service (Yrs)	7.1
Masters Degree or Above	22.6%
Avg Class Size	22.3
Substitute Teacher Expense	\$81,517
Worker's Compensation Claims	10
National Board Certification	2

COURSES

Advanced Placement Courses	27
Advanced Placement Enrollment	287
Concurrent College Enrollment	39
Career Technology Enrollment	1,552
Foreign Language Enrollment	387
Honors Enrollment	497
JROTC Enrollment	200
Participants in Athletics	1,006

Academy of Health Sciences

HIGH SCHOOL STATE TESTS, 2017

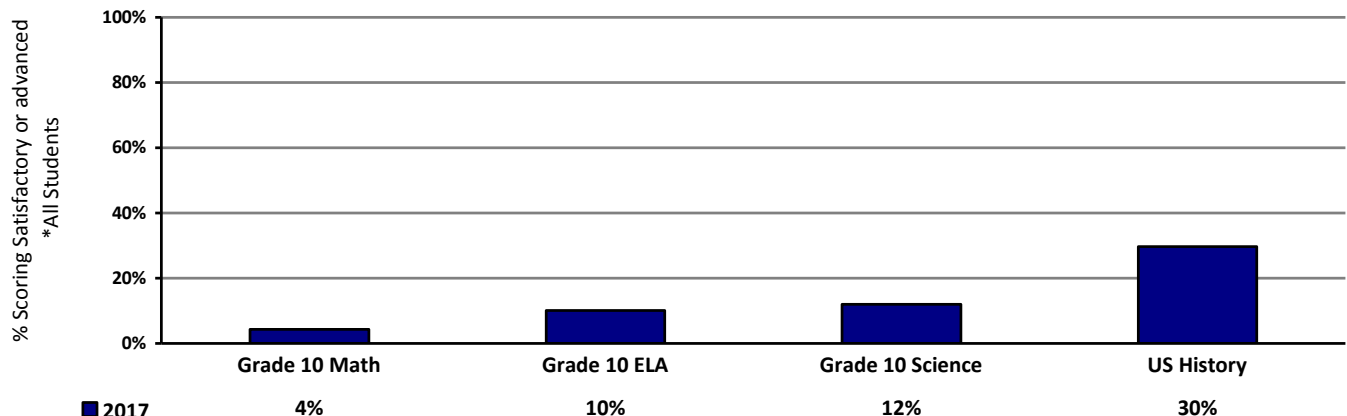

John Marshall Enterprise High School

12201 N. Portland, OKC 73120
405.587.7200

<http://www.okcps.org/johnmarshall>

Ms. Aspasia Carlson

Principal of John Marshall since 2011-12

Grades Served: 9-12



School named for John Marshall, U.S. Supreme Court justice

School Mascot: Bears

STUDENT INFORMATION				STAFF INFORMATION (7-12)	
First Quarter Enrollment	439	Special Education	21.2%	Number of Certified Staff	45
Peak Enrollment (11/08/16)	445	Gifted and Talented	6.4%	Percent Minority	40.0%
Total Served	524	Dropout Rate	2.0%	Attendance Rate	95.8%
American Indian	1.8%	In-School Suspensions	290	Avg Length of Service (Yrs)	12.8
Asian	1.6%	Out-of-School Suspensions	210	Masters Degree or Above	46.7%
Black	72.0%	ADDITIONAL INFORMATION (7-12)		Avg Class Size	17.8
Hawaiian/Pacific Islander	0.7%	Library Materials	13,609	Substitute Teacher Expense	\$55,402
Hispanic	10.0%	Open House Attendance	219	Worker's Compensation Claims	1
White	10.5%	Parent-Teacher Conf Day	187	National Board Certification	4
Multi	3.4%	PTSA Membership	24		
Females	46.2%	United Way Contributions	\$408		
Males	53.8%	POST-SECONDARY		COURSES	
Avg Daily Attendance	392.3	Academic All-State Scholars	0	Advanced Placement Courses	23
Avg Daily Membership	428.4	Oklahoma Academic Scholars	0	Advanced Placement Enrollment	157
Attendance Rate	91.6%	National Merit Scholar Finalists	0	Concurrent College Enrollment	9
Avg Number Days Enrolled	144	Natl Hisp Recog Prgm Recipients	0	Career Technology Enrollment	332
Attending on Transfer	14.6%	Scholarship Recipients	31	Foreign Language Enrollment	140
Homeless	3.9%	Number of Scholarships	49	Honors Enrollment	155
Mobility Rate	53.1%	Scholarship Awards	\$75,556	JROTC Enrollment	77
Turnover Rate	33.0%	OHLAP Seniors	15	Participants in Athletics	192
Truancy Rate	3.4%	ACT Composite	15.9		
Economically Disadvantaged	72.0%	College Remediation Rate	77.4%		
English Language Learners	3.6%			Academy of Finance	

HIGH SCHOOL STATE TESTS, 2017

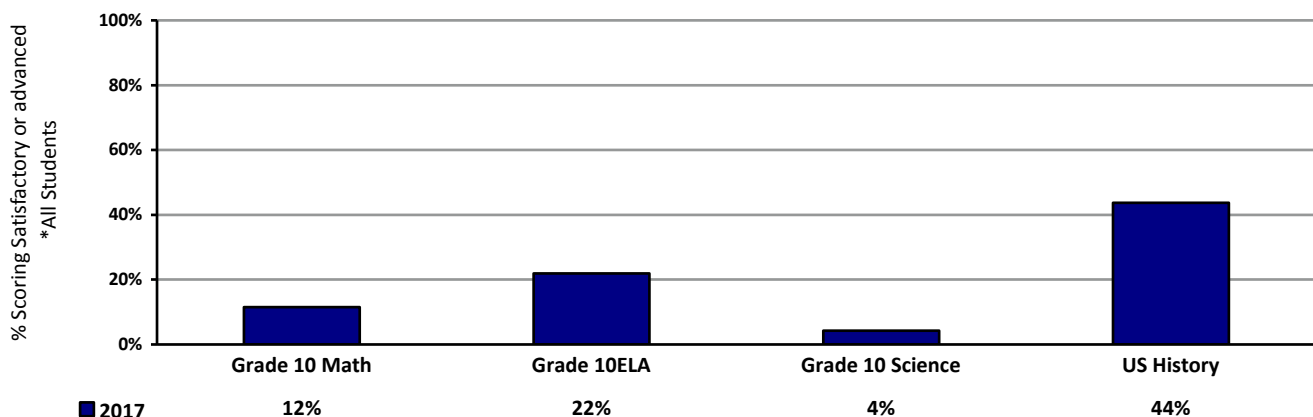

Northeast Enterprise High School

3100 N. Kelley, OKC 73111

405.587.3300

<http://www.okcps.org/northeast>



Ms. Sue Starr

Principal of Northeast since 2015-16

Grades Served: 9-12

BUILDING INFORMATION

Year Built	1936
Additions	1940, 1948, 1950, 1960
Square Footage	181,460
Acres in Site	31.42
Board District Location	5
US Congressional District	5
State Senate District	48
State House District	97
County Commissioner District	1
City Council Ward	OKC 7

School named for area of Oklahoma City in which located

School Mascot: Vikings

STUDENT INFORMATION

First Quarter Enrollment	160
Peak Enrollment (12/12/16)	165
Total Served	173
American Indian	0.6%
Asian	3.1%
Black	84.4%
Hawaiian/Pacific Islander	0.0%
Hispanic	5.6%
White	1.3%
Multi	5.0%
Females	56.3%
Males	43.8%
Avg Daily Attendance	141.3
Avg Daily Membership	161.5
Attendance Rate	87.5%
Avg Number Days Enrolled	162
Attending on Transfer	100.0%
Homeless	0.0%
Mobility Rate	23.1%
Turnover Rate	19.8%
Truancy Rate	0.0%
Economically Disadvantaged	73.0%
English Language Learners	1.3%

Special Education	7.5%
Gifted and Talented	11.9%
Dropout Rate	0.0%
In-School Suspensions	0
Out-of-School Suspensions	23
ADDITIONAL INFORMATION (6-12)	
Library Materials	13,876
Open House Attendance	147
Parent-Teacher Conf Day	128
PTSA Membership	35
United Way Contributions	\$120

POST-SECONDARY

Academic All-State Scholars	0
Oklahoma Academic Scholars	0
National Merit Scholar Finalists	0
Natl Hisp Recog Prgm Recipients	0
Scholarship Recipients	8
Number of Scholarships	12
Scholarship Awards	\$22,000
OHLAP Seniors	N/A
ACT Composite	16.2
College Remediation Rate	68.0%

STAFF INFORMATION (6-12)

Number of Certified Staff	17
Percent Minority	58.8%
Attendance Rate	89.5%
Avg Length of Service (Yrs)	14.5
Masters Degree or Above	35.3%
Avg Class Size	19.4
Substitute Teacher Expense	\$23,407
Worker's Compensation Claims	2
National Board Certification	0

COURSES

Advanced Placement Courses	18
Advanced Placement Enrollment	83
Concurrent College Enrollment	4
Career Technology Enrollment	152
Foreign Language Enrollment	98
Honors Enrollment	53
JROTC Enrollment	114
Participants in Athletics	103

Academy of Health Sciences
Academy of Engineering

HIGH SCHOOL STATE TESTS, 2017

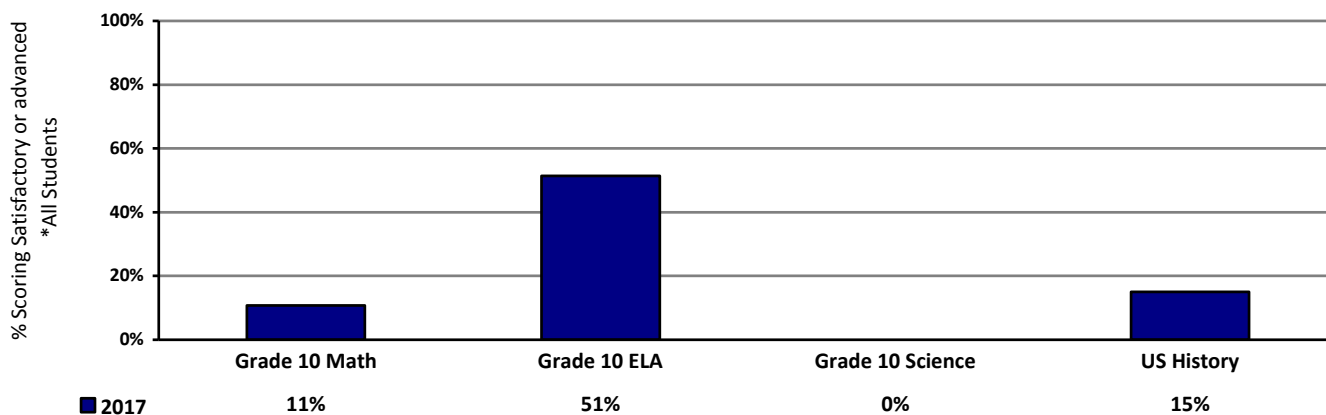

Northwest Classen High School

2801 N.W. 27, OKC 73107

405.587.6300

<http://www.okcps.org/nwclassen>



School named for Anton Classen and area of Oklahoma City

Mr. Kirk Wilson
Principal of Northwest Classen since 2015-16

Grades Served: 9-12



BUILDING INFORMATION

Year Built	1952
Additions	1953, 1955, 1963
Square Footage	293,977
Acres in Site	38.33
Board District Location	3
US Congressional District	5
State Senate District	30
State House District	88
County Commissioner District	1
City Council Ward	OKC 2

School Mascot: Knights

STUDENT INFORMATION

First Quarter Enrollment	1,205
Peak Enrollment (08/18/16)	1,209
Total Served	1,486
American Indian	4.2%
Asian	6.4%
Black	16.4%
Hawaiian/Pacific Islander	0.4%
Hispanic	53.9%
White	14.5%
Multi	4.2%
Females	47.9%
Males	52.1%
Avg Daily Attendance	1,041.7
Avg Daily Membership	1,168.2
Attendance Rate	89.2%
Avg Number Days Enrolled	138
Attending on Transfer	16.0%
Homeless	8.0%
Mobility Rate	47.6%
Turnover Rate	33.6%
Truancy Rate	6.5%
Economically Disadvantaged	72.0%
English Language Learners	28.3%

Special Education	18.5%
Gifted and Talented	7.5%
Dropout Rate	4.4%
In-School Suspensions	740
Out-of-School Suspensions	329

ADDITIONAL INFORMATION

Library Materials	12,438
Open House Attendance	365
Parent-Teacher Conf Day	279
PTSA Membership	60
United Way Contributions	\$226

POST-SECONDARY

Academic All-State Scholars	0
Oklahoma Academic Scholars	3
National Merit Scholar Finalists	0
Natl Hisp Recog Prgm Recipients	0
Scholarship Recipients	35
Number of Scholarships	35
Scholarship Awards	\$97,450
OHLAP Seniors	51
ACT Composite	16.5
College Remediation Rate	56.7%

STAFF INFORMATION

Number of Certified Staff	78
Percent Minority	15.4%
Attendance Rate	93.7%
Avg Length of Service (Yrs)	10.0
Masters Degree or Above	21.8%
Avg Class Size	19.0
Substitute Teacher Expense	\$72,052
Worker's Compensation Claims	5
National Board Certification	1

COURSES

Advanced Placement Courses	26
Advanced Placement Enrollment	240
Concurrent College Enrollment	11
Career Technology Enrollment	977
Foreign Language Enrollment	274
Honors Enrollment	292
JROTC Enrollment	121
Participants in Athletics	705

Academy of Health Sciences
Academy of Teacher Prep

HIGH SCHOOL STATE TESTS, 2017

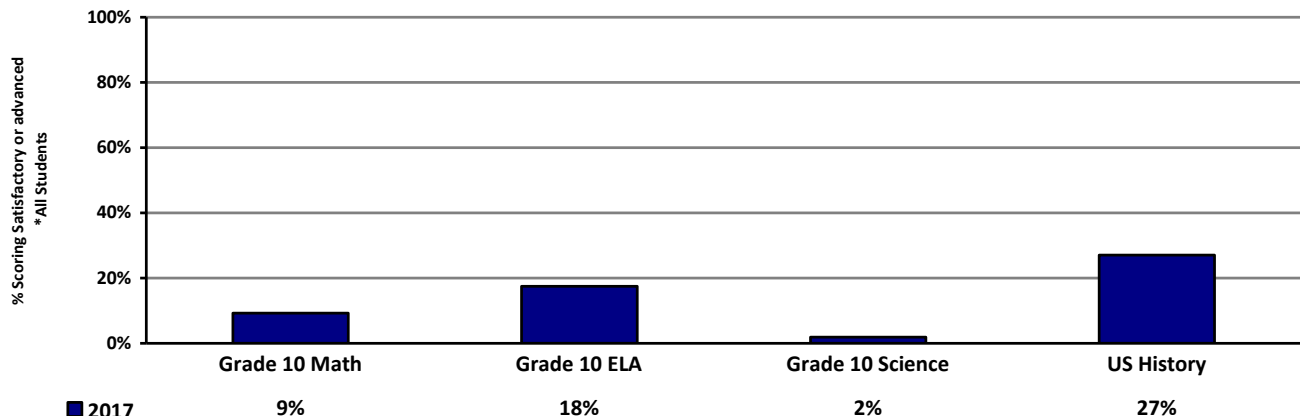

Oklahoma Centennial High School

1301 N.E. 101, OKC 73131
405.587.5200

<http://www.okcps.org/okcentennial>



School named for Oklahoma Centennial anniversary

Ms. Tamie Sanders
Principal of Oklahoma Centennial since 2015-16

Grades Served: 9-12



BUILDING INFORMATION

Year Built	1965
Additions	1965, 1970, 2007, 2010
Square Footage	152,313
Acres in Site	50.29
Board District Location	1
US Congressional District	5
State Senate District	48
State House District	97
County Commissioner District	3
City Council Ward	OKC 7

School Mascot: Bison

STUDENT INFORMATION

First Quarter Enrollment	327
Peak Enrollment (09/27/16)	344
Total Served	415
American Indian	2.4%
Asian	1.8%
Black	57.2%
Hawaiian/Pacific Islander	0.6%
Hispanic	26.0%
White	8.0%
Multi	4.0%
Females	47.1%
Males	52.9%
Avg Daily Attendance	286.4
Avg Daily Membership	320.3
Attendance Rate	89.4%
Avg Number Days Enrolled	136
Attending on Transfer	6.7%
Homeless	5.7%
Mobility Rate	59.0%
Turnover Rate	37.0%
Truancy Rate	3.2%
Economically Disadvantaged	97.0%
English Language Learners	11.9%

Special Education	16.2%
Gifted and Talented	8.9%
Dropout Rate	1.1%
In-School Suspensions	568
Out-of-School Suspensions	255
ADDITIONAL INFORMATION (7-12)	
Library Materials	16,866
Open House Attendance	99
Parent-Teacher Conf Day	117
PTSA Membership	0
United Way Contributions	\$314

POST-SECONDARY

Academic All-State Scholars	0
Oklahoma Academic Scholars	0
National Merit Scholar Finalists	0
Natl Hisp Recog Prgm Recipients	0
Scholarship Recipients	8
Number of Scholarships	11
Scholarship Awards	\$80,000
OHLAP Seniors	24
ACT Composite	15.4
College Remediation Rate	87.0%

STAFF INFORMATION (7-12)

Number of Certified Staff	38
Percent Minority	34.2%
Attendance Rate	94.6%
Avg Length of Service (Yrs)	11.2
Masters Degree or Above	34.2%
Avg Class Size	18.0
Substitute Teacher Expense	\$16,755
Worker's Compensation Claims	3
National Board Certification	1

COURSES

Advanced Placement Courses	12
Advanced Placement Enrollment	90
Concurrent College Enrollment	10
Career Technology Enrollment	279
Foreign Language Enrollment	61
Honors Enrollment	114
JROTC Enrollment	0
Participants in Athletics	229

Academy of Information Technology

HIGH SCHOOL STATE TESTS, 2017

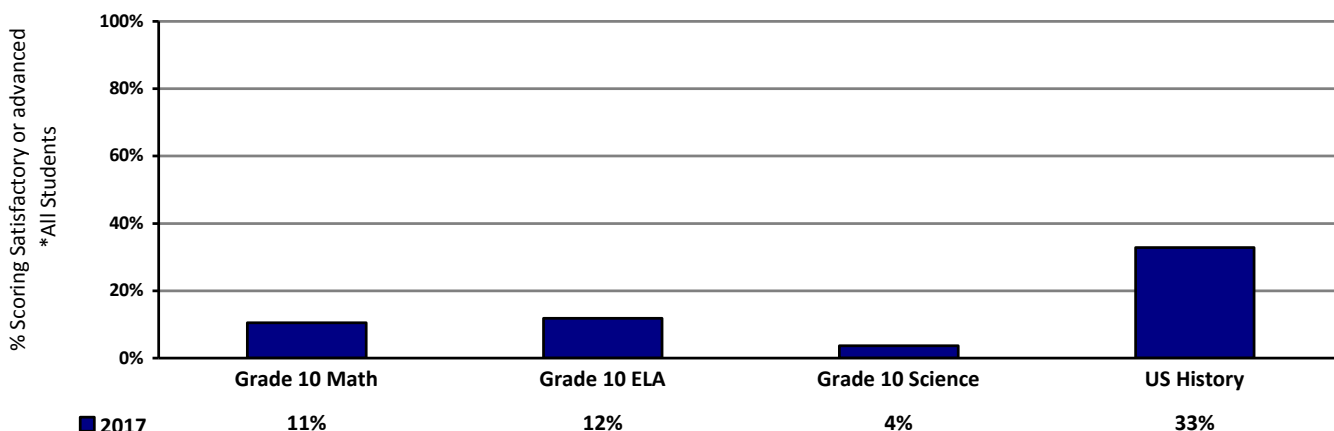

Southeast High School

5401 S. Shields, OKC 73129
405.587.9600

US News & World, Best High Schools of 2017, Silver Medal Award

Ms. Mylissa Hall

Principal of Southeast since 2015-16

Grades Served: 9-12

<http://www.okcps.org/southeast>

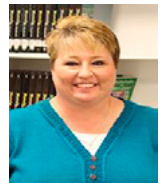

School named for area of Oklahoma City

School Mascot: Spartans

STUDENT INFORMATION				STAFF INFORMATION	
First Quarter Enrollment	714	Special Education	15.3%	Number of Certified Staff	43
Peak Enrollment (08/19/16)	720	Gifted and Talented	25.6%	Percent Minority	32.6%
Total Served	746	Dropout Rate	0.1%	Attendance Rate	92.7%
American Indian	4.2%	In-School Suspensions	60	Avg Length of Service (Yrs)	14.8
Asian	1.3%	Out-of-School Suspensions	23	Masters Degree or Above	37.2%
Black	13.3%	ADDITIONAL INFORMATION		Avg Class Size	18.9
Hawaiian/Pacific Islander	0.0%	Library Materials	13,230	Substitute Teacher Expense	\$63,322
Hispanic	66.7%	Open House Attendance	211	Worker's Compensation Claims	4
White	13.2%	Parent-Teacher Conf Day	219	National Board Certification	4
Multi	1.3%	PTSA Membership	0	COURSES	
Females	48.5%	United Way Contributions	\$288	Advanced Placement Courses	28
Males	51.5%	POST-SECONDARY		Advanced Placement Enrollment	283
Avg Daily Attendance	669.8	Academic All-State Scholars	0	Concurrent College Enrollment	36
Avg Daily Membership	709.7	Oklahoma Academic Scholars	2	Career Technology Enrollment	517
Attendance Rate	94.4%	National Merit Scholar Finalists	0	Foreign Language Enrollment	156
Avg Number Days Enrolled	167	Natl Hisp Recog Prgm Recipients	0	Honors Enrollment	300
Attending on Transfer	100.0%	Scholarship Recipients	100	JROTC Enrollment	83
Homeless	1.5%	Number of Scholarships	121	Participants in Athletics	301
Mobility Rate	14.6%	Scholarship Awards	\$2,616,529		
Turnover Rate	17.0%	OHLAP Seniors	56		
Truancy Rate	0.4%	ACT Composite	18.0		
Economically Disadvantaged	86.0%	College Remediation Rate	46.5%		
English Language Learners	12.7%				

HIGH SCHOOL STATE TESTS, 2017

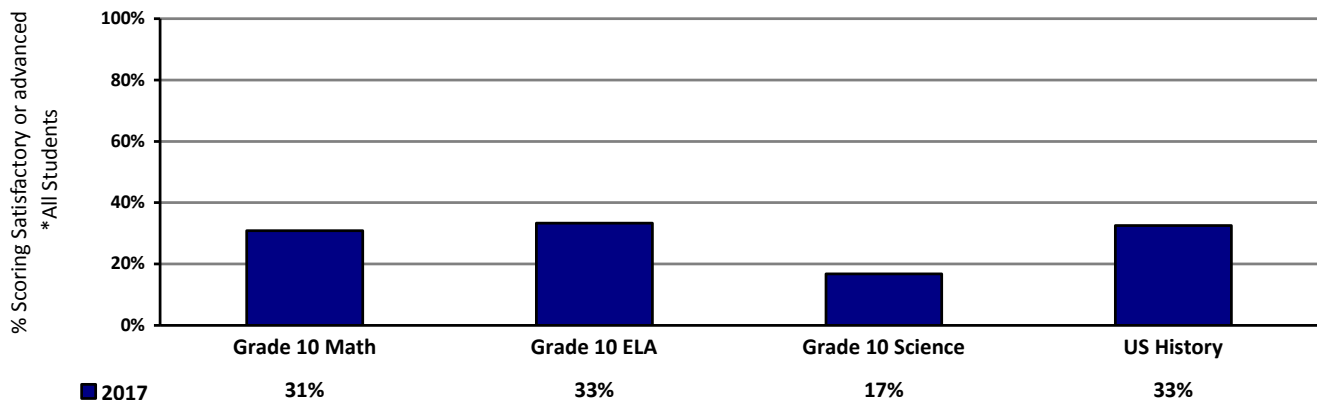

Star-Spencer High School

3001 N. Spencer, Spencer 73084
405.587.8800
<http://www.okcps.org/starspencer>

Mr. Brian Hinson
Principal of Star-Spencer since 2016-17
Grades Served: 9-12



School named for community in which school is located

BUILDING INFORMATION

Year Built	1956
Additions	1956, 1957, 1958, 1959, 1960, 1961, 1965, 1969, 1971, 1973, 1981, 1982
Square Footage	163,123
Acres in Site	40.18
Board District Location	5
US Congressional District	5
State Senate District	48
State House District	97
County Commissioner District	1
City Council Ward	Spencer 2

School Mascot: Bobcats

STUDENT INFORMATION

First Quarter Enrollment	332
Peak Enrollment (09/26/16)	336
Total Served	413
American Indian	1.2%
Asian	0.3%
Black	75.0%
Hawaiian/Pacific Islander	0.0%
Hispanic	8.5%
White	10.8%
Multi	4.2%
Females	48.5%
Males	51.5%
Avg Daily Attendance	265.1
Avg Daily Membership	305.5
Attendance Rate	86.8%
Avg Number Days Enrolled	129
Attending on Transfer	15.7%
Homeless	1.2%
Mobility Rate	63.9%
Turnover Rate	36.4%
Truancy Rate	7.5%
Economically Disadvantaged	89.0%
English Language Learners	3.3%

Special Education	25.0%
Gifted and Talented	4.5%
Dropout Rate	3.6%
In-School Suspensions	133
Out-of-School Suspensions	150

ADDITIONAL INFORMATION

Library Materials	9,747
Open House Attendance	176
Parent-Teacher Conf Day	52
PTSA Membership	21
United Way Contributions	\$240

POST-SECONDARY

Academic All-State Scholars	0
Oklahoma Academic Scholars	1
National Merit Scholar Finalists	0
Natl Hisp Recog Prgm Recipients	0
Scholarship Recipients	4
Number of Scholarships	4
Scholarship Awards	\$200,000
OHLAP Seniors	17
ACT Composite	14.5
College Remediation Rate	81.5%

STAFF INFORMATION

Number of Certified Staff	22
Percent Minority	72.7%
Attendance Rate	93.6%
Avg Length of Service (Yrs)	16.4
Masters Degree or Above	27.3%
Avg Class Size	16.1
Substitute Teacher Expense	\$51,199
Worker's Compensation Claims	1
National Board Certification	2

COURSES

Advanced Placement Courses	12
Advanced Placement Enrollment	87
Concurrent College Enrollment	1
Career Technology Enrollment	316
Foreign Language Enrollment	85
Honors Enrollment	107
JROTC Enrollment	86
Participants in Athletics	150

Academy of Hospitality and Tourism

HIGH SCHOOL STATE TESTS, 2017

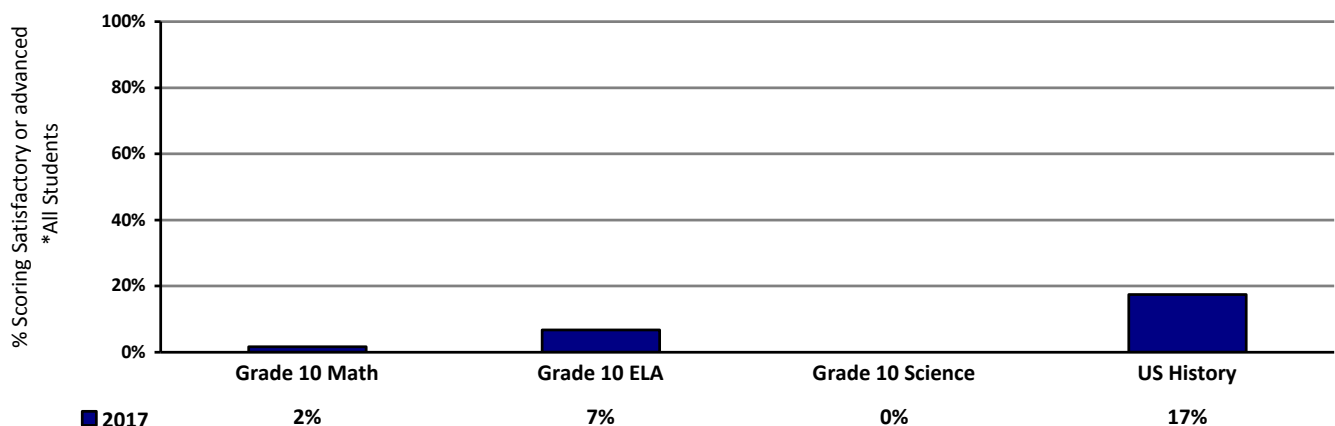



ALTERNATIVE PROGRAMS AND SPECIAL CENTERS

Emerson High School

715 N. Walker, OKC 73102
405.587.7900

<http://www.okcps.org/emerson>



Ms. Sherry Kishore
Principal of Emerson since 2010-11
Grades Served: 6-12

BUILDING INFORMATION

Year Built	1911
Additions	1903, 1940, 1948
Square Footage	59,046
Acres in Site	2.15
Board District Location	4
US Congressional District	5
State Senate District	46
State House District	92
County Commissioner District	1
City Council Ward	OKC 6

School named for Ralph W. Emerson, poet and writer

School Mascot: Cougars

STUDENT INFORMATION

First Quarter Enrollment	428
Peak Enrollment (11/07/16)	455
Total Served	704
American Indian	7.2%
Asian	1.2%
Black	26.9%
Hawaiian/Pacific Islander	0.2%
Hispanic	50.2%
White	12.2%
Multi	2.1%
Females	53.7%
Males	46.3%
Avg Daily Attendance	299.0
Avg Daily Membership	406.0
Attendance Rate	73.6%
Avg Number Days Enrolled	109
Attending on Transfer	100.0%
Homeless	3.7%
Mobility Rate	81.5%
Turnover Rate	61.0%
Truancy Rate	31.0%
Economically Disadvantaged	57.0%
English Language Learners	21.3%

Special Education	12.4%
Gifted and Talented	4.0%
Dropout Rate	17.3%
In-School Suspensions	0
Out-of-School Suspensions	29

ADDITIONAL INFORMATION

Library Materials	10,829
Open House Attendance	141
Parent-Teacher Conf Day	15
PTSA Membership	0
United Way Contributions	\$1,944

POST-SECONDARY

Academic All-State Scholars	0
Oklahoma Academic Scholars	0
National Merit Scholar Finalists	0
Natl Hisp Recog Prgm Recipients	0
Scholarship Recipients	22
Number of Scholarships	22
Scholarship Awards	\$53,794
OHLAP Seniors	11
ACT Composite	15.2
College Remediation Rate	93.1%

STAFF INFORMATION

Number of Certified Staff	19
Percent Minority	52.6%
Attendance Rate	91.0%
Avg Length of Service (Yrs)	16.2
Masters Degree or Above	10.5%
Avg Class Size	17.9
Substitute Teacher Expense	\$42,559
Worker's Compensation Claims	1
National Board Certification	1

COURSES

Advanced Placement Courses	0
Advanced Placement Enrollment	0
Concurrent College Enrollment	0
Career Technology Enrollment	273
Foreign Language Enrollment	0
Honors Enrollment	1
JROTC Enrollment	0
Participants in Athletics	24

HIGH SCHOOL STATE TESTS, 2017

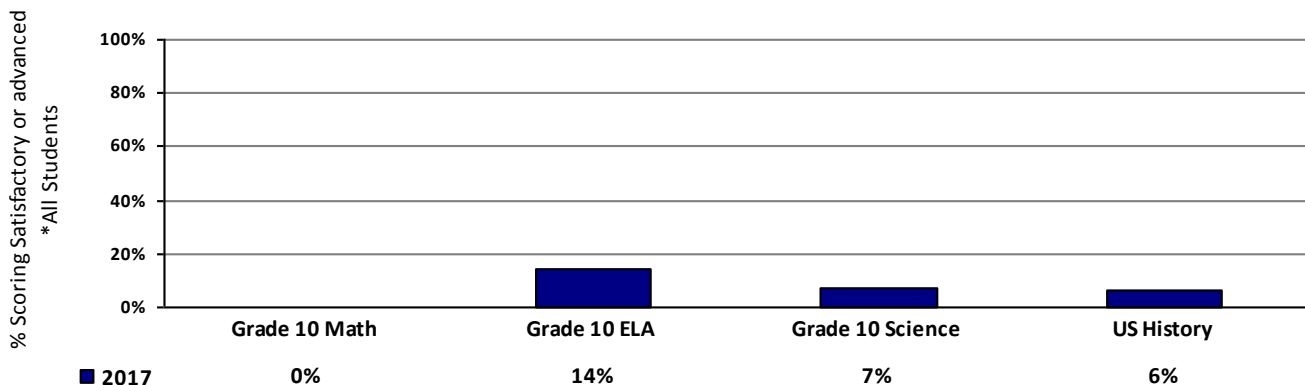

Private

900 N. Klein OKC 73106
405.587.0429

Ms. Jamie Brock
Administrator of Private since 2014-15
Grades Served: PK-12



STUDENT INFORMATION		STUDENT INFORMATION	
First Quarter Enrollment	4	Attending on Transfer	100.0%
Peak Enrollment (03/24/17)	42	Homeless	0.0%
Total Served	12	Mobility Rate	47.7%
American Indian	0.0%	Turnover Rate	36.8%
Asian	6.3%	Truancy Rate	0.0%
Black	6.3%	Economically Disadvantaged	0.0%
Hawaiian/Pacific Islander	0.0%	English Language Learners	3.1%
Hispanic	15.5%	Special Education	84.4%
White	71.9%	Gifted and Talented	3.1%
Multi	0.0%	In-School Suspensions	N/A
Females	34.4%	Out-of-School Suspensions	N/A
Males	65.6%	Recommended for Retention	2.4 %
Avg Daily Attendance	7.4		
Avg Daily Membership	7.4		
Attendance Rate	100.0%		
Avg Number Days Enrolled	141		

OKLAHOMA SCHOOL TESTING PROGRAM, 2017

READING

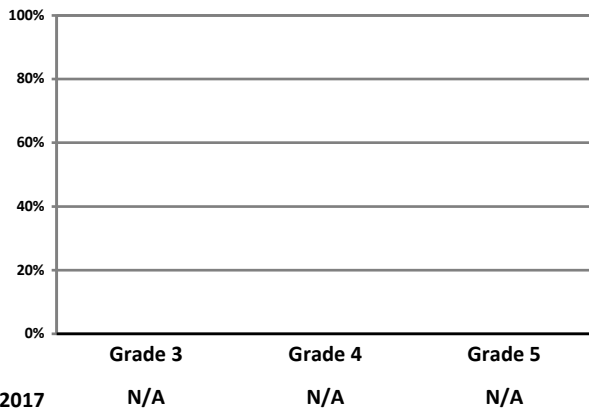

% Scoring satisfactory or advanced

MATH

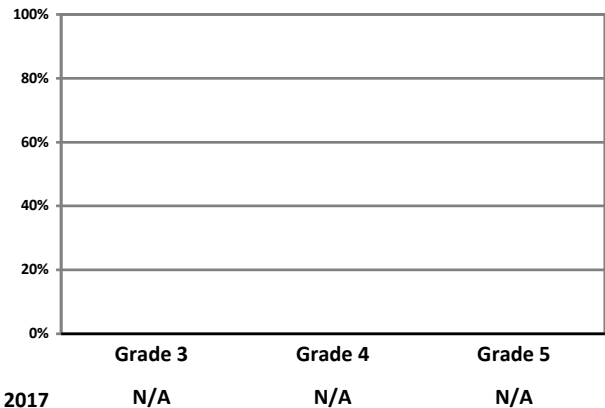

% Scoring satisfactory or advanced

Extended Educational Services

900 N. Klein OKC 73106

405.587.0264

<http://www.okcps.org/emerson>

Ms. Sherry Kishore

Principal of Extended Educational Services since 2014-15

Grades Served: PK-12



SATELLITE LOCATIONS

Accents
 County Detention Center
 Human Restorations
 Integris Hospital
 Integris-Options
 Juvenile Detention
 Options Unlimited
 Positive Changes
 Positive Outcomes
 Speck Homes
 St. Anthony

BUILDING INFORMATION

Board District Location	4
US Congressional District	5
State Senate District	46
State House District	92
County Commissioner District	1
City Council Ward	OKC 6

STUDENT INFORMATION

First Quarter Enrollment	440	Attending on Transfer	100.0%
Peak Enrollment (02/16/17)	467	Homeless	5.2%
Total Served	1,751	Non-Residents	74.6%
American Indian	6.6%	Residents	25.4%
Asian	0.2%	Mobility Rate	95.1%
Black	29.3%	Turnover Rate	78.6%
Hawaiian/Pacific Islander	0.5%	Truancy Rate	0.1%
Hispanic	14.1%	Economically Disadvantaged	13.0%
White	40.7%	English Language Learners	4.3%
Multi	8.6%	Special Education	36.6%
Females	26.8%	Gifted and Talented	1.1%
Males	73.2%	In-School Suspensions	N/A
Avg Daily Attendance	433.7	Out-of-School Suspensions	N/A
Avg Daily Membership	435.5	Career Technology Enrollment	28
Attendance Rate	99.6%	Honors Enrollment	0
Avg Number Days Enrolled	44		

STAFF INFORMATION

Number of Certified Staff	40
Percent Minority	20.0%
Attendance Rate	93.1%
Avg Length of Service (Yrs)	19.4
Masters Degree or Above	50.0%
Avg Class Size	15.1
Substitute Teacher Expense	\$41,160
Worker's Compensation Claims	2
National Board Certification	0

ADDITIONAL INFORMATION

Open House Attendance	N/A
Parent-Teacher Conf Day	75
PTSA Membership	0



CHARTER SCHOOLS

Dove Elementary

4901 N. Lincoln OKC 73105

405.605.5566

<http://www.dsaelementary.org/>

Mr. Kanuni Yilmaz, Principal

Grades Served: K-5

Charter Inception: 2008-09



BUILDING INFORMATION



Year Built	1959
Additions	N/A
Square Footage	20,875
Acres in Site	3.73
Board District Location	2
US Congressional District	5
State Senate District	48
State House District	99
County Commissioner District	1
City Council Ward	OKC 7

School name comes from focus: disciplined, organized, vigorous education with science, mathematics and technology School Mascot: Rockets

STUDENT INFORMATION

First Quarter Enrollment	315
Peak Enrollment (09/30/16)	319
Total Served	328
American Indian	0.0%
Asian	1.2%
Black	40.1%
Hawaiian/Pacific Islander	0.0%
Hispanic	33.8%
White	12.5%
Multi	12.4%
Females	50.2%
Males	49.8%
Avg Daily Attendance	306.3
Avg Daily Membership	314.0
Attendance Rate	97.6%
Avg Number Days Enrolled	164

Attending on Transfer	100.0%
Mobility Rate	2.0%
Turnover Rate	2.0%
Truancy Rate	0.0%
Economically Disadvantaged	78.0%
English Language Learners	27.0%
Homeless	0.0%
Special Education	6.0%
Gifted and Talented	13.7%
In-School Suspensions	0
Out-of-School Suspensions	40
Recommended for Retention	1.0%

STAFF INFORMATION

Number of Certified Staff	25
Percent Minority	16.0%
Attendance Rate	96.0%
Avg Length of Service (Yrs)	5.3
Masters Degree or Above	44.0%
Avg Class Size	25.0
Substitute Teacher Expense	\$27,000
Worker's Compensation Claims	1
National Board Certification	1

ADDITIONAL INFORMATION

Library Materials	N/A
Open House Attendance	94.0%
Parent-Teacher Conf Day	2
Parent Organization	7
United Way Contributions	\$0

OKLAHOMA SCHOOL TESTING PROGRAM, 2017

READING

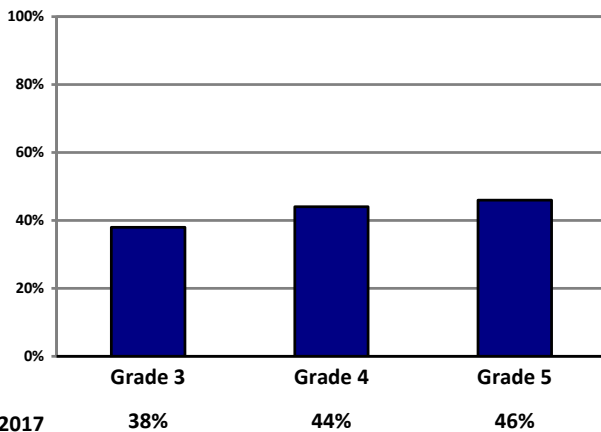

MATH

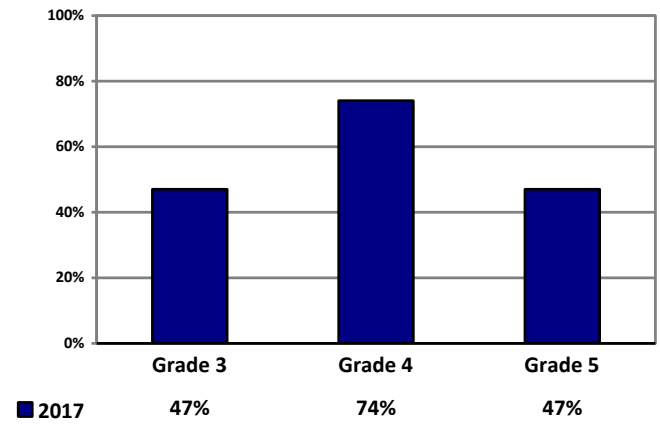

% Scoring satisfactory or advanced

% Scoring satisfactory or advanced

NOTE: Some charter school data are self-reported and maintained only at the individual site *Though students live in the Oklahoma City School District, OKCPS transfers them to the Charter School.

Dove Science Academy

919 N.W. 23, OKC 73106

405.524.9762

<http://www.dsaokc.org/>

2017 National Blue Ribbon School

Mr. Yunus Bicici, Principal

Grades Served: 6-12

Charter Inception: 2001-02



School name comes from focus: disciplined, organized, vigorous education with science, mathematics and technology School Mascot: Rockets

BUILDING INFORMATION

Year Built	2001
Additions	2005
Square Footage	38,600
Acres in Site	1.30
Board District Location	4
US Congressional District	5
State Senate District	46
State House District	88
County Commissioner District	1
City Council Ward	OKC 2

STUDENT INFORMATION

STAFF INFORMATION

First Quarter Enrollment	506	Special Education	3.0%	Number of Certified Staff	30
Peak Enrollment (08/15/16)	513	Gifted and Talented	26.6%	Percent Minority	45.0%
Total Served	551	Drop Out Rate	0.0%	Attendance Rate	95.0%
American Indian	0.0%	In-School Suspensions	0	Avg Length of Service (Yrs)	5.0
Asian	1.6%	Out-of-School Suspensions	110	Masters Degree or Above	36.0%
Black	40.1%	ADDITIONAL INFORMATION		Avg Class Size	24.0
Hawaiian/Pacific Islander	0.0%	Library Materials	\$6,000	Substitute Teacher Expense	\$8,500
Hispanic	40.4%	Open House Attendance	79	Worker's Compensation Claims	0
White	10.7%	Parent-Teacher Conf Day	300	National Board Certification	0
Multi	7.2%	Parent Organization	10	COURSES	
Females	50.2%	United Way Contributions	\$518	Advanced Placement Courses	11
Males	49.8%	POST-SECONDARY		Advanced Placement Enrollment	89
Avg Daily Attendance	482.9	Academic All-State Scholars	0	Concurrent College Enrollment	13
Avg Daily Membership	494.7	Oklahoma Academic Scholars	8	Career Technology Enrollment	0
Attendance Rate	97.6%	National Merit Scholar Finalists	0	Foreign Language Enrollment	390
Avg Number Days Enrolled	167	Natl Hisp Recog Prgm Recipients	2	Honors Enrollment	169
Attending on Transfer	100.0%	Scholarship Recipients	51	JROTC Enrollment	0
Mobility Rate	6.0%	Number of Scholarships	79	Participants in Athletics	115
Turnover Rate	4.0%	Scholarship Awards	\$1,300,000		
Truancy Rate	0.0%	OHLAP Seniors	37		
Economically Disadvantaged	85.0%	ACT Composite	22.9		
English Language Learners	6.3%	College Remediation Rate	16.3%		
Homeless	0.0%				

NOTE: Some charter school data are self-reported and maintained only at the individual site *Though students live in the Oklahoma City School District, OKCPS transfers them to the Charter School.

Dove Science Academy

OKLAHOMA SCHOOL TESTING PROGRAM, 2017

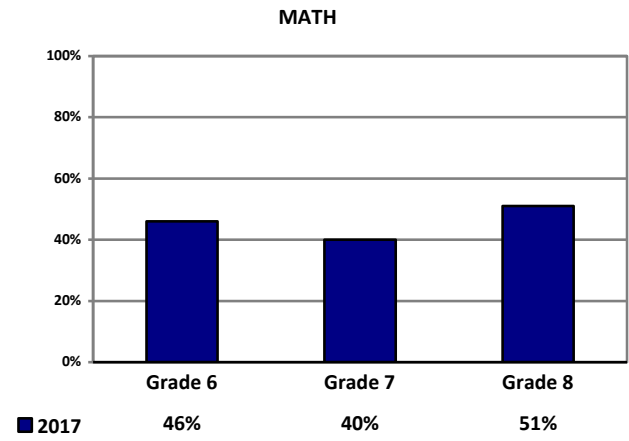
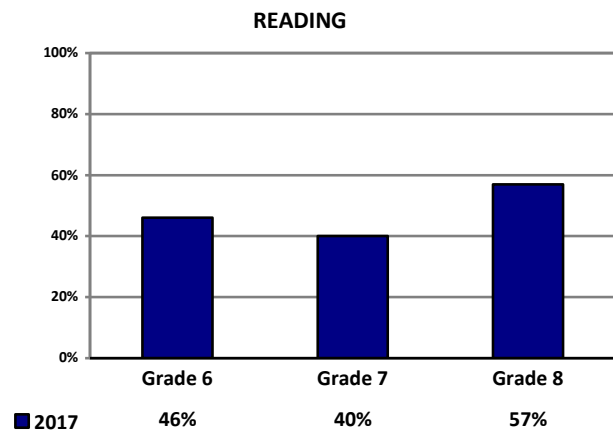

% Scoring satisfactory or advanced

% Scoring satisfactory or advanced

HIGH SCHOOL STATE TESTS, 2017

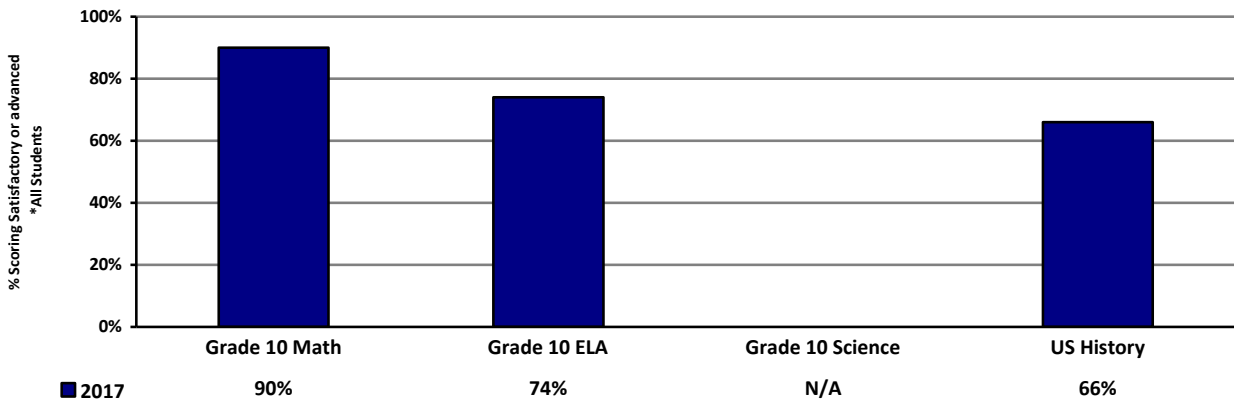

NOTE: Some charter school data are self-reported and maintained only at the individual site *Though students live in the Oklahoma City School District, OKCPS transfers them to the Charter School.

Harding Charter Preparatory High School

3333 N. Shartel Ave, OKC 73118
405.606.8742

Nationally recognized by Washington Post

Dr. Mylo Miller, Principal
Grades Served: 9-12

<http://www.hardingcharterprep.org/>

Charter Inception: 2003-04
BUILDING INFORMATION



Year Built	1923
Additions	1954, 1957, 1959
Square Footage	175,540
Acres in Site	5.63
Board District Location	4
US Congressional District	5
State Senate District	46
State House District	88
County Commissioner District	1
City Council Ward	OKC 2

School named for President Warren G. Harding and college prep focus

School Mascot: Eagles

STUDENT INFORMATION

STAFF INFORMATION

First Quarter Enrollment	483
Peak Enrollment (08/16/17)	500
Total Served	500
American Indian	4.3%
Asian	6.6%
Black	30.2%
Hawaiian/Pacific Islander	0.8%
Hispanic	23.8%
White	34.3%
Multi	0.0%
Females	54.0%
Males	46.0%
Avg Daily Attendance	457.4
Avg Daily Membership	472.7
Attendance Rate	96.8%
Avg Number Days Enrolled	172
Attending on Transfer	100.0%
Mobility Rate	21.0%
Turnover Rate	4.0%
Truancy Rate	2.8%
Economically Disadvantaged	55.0%
English Language Learners	5.0%
Homeless	6.0%

Special Education	8.0%
Gifted and Talented	33.0%
Dropout Rate	0.0%
In-School Suspensions	10
Out-of-School Suspensions	3
ADDITIONAL INFORMATION	
Library Materials	N/A
Open House Attendance	60.0%
Parent-Teacher Conf Day	30.0%
Parent Organization	Yes
United Way Contributions	N/A

Number of Certified Staff	38
Percent Minority	15.0%
Attendance Rate	95.0%
Avg Length of Service (Yrs)	8.0
Masters Degree or Above	55.0%
Avg Class Size	18.1
Substitute Teacher Expense	\$0
Worker's Compensation Claims	0
National Board Certification	1

POST-SECONDARY	
Academic All-State Scholars	2
Oklahoma Academic Scholars	11
National Merit Scholar Finalists	1
Natl Hisp Recog Prgm Recipients	2
Scholarship Recipients	88
Number of Scholarships	215
Scholarship Awards	\$2,100,000
OHLAP Seniors	200
ACT Composite	24.2
College Remediation Rate	19.7%

COURSES

Advanced Placement Courses	23
Advanced Placement Enrollment	348
Concurrent College Enrollment	4
Career Technology Enrollment	2
Foreign Language Enrollment	300
Honors Enrollment	483
JROTC Enrollment	0
Participants in Athletics	310

HIGH SCHOOL STATE TESTS, 2017

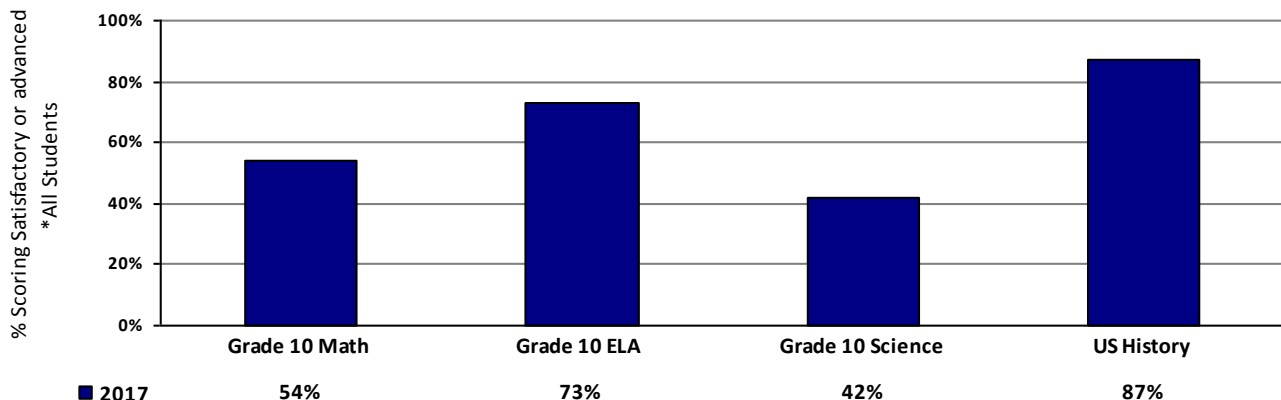

NOTE: Some charter school data are self-reported and maintained only at the individual site *Though students live in the Oklahoma City School District, OKCPS transfers them to the Charter School.

Harding Fine Arts Center

3333 N. Shartel Ave, OKC 73118

405.702.4322

US News & World, Best High Schools of 2017, Silver Medal Award

<http://www.hardingfinearts.org/>

Mr. Barry Schmelzenbach, Principal

Grades Served: 9-12

Charter Inception: 2005-06

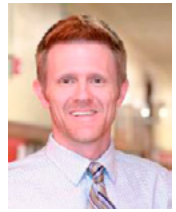

School named for President Warren G. Harding and fine arts focus

School Mascot: Firehawks

BUILDING INFORMATION	
Year Built	1923
Additions	1954, 1957, 1959
Square Footage	175,540
Acres in Site	5.63
Board District Location	4
US Congressional District	5
State Senate District	46
State House District	88
County Commissioner District	1
City Council Ward	OKC 2

STUDENT INFORMATION

STAFF INFORMATION

First Quarter Enrollment	391	Special Education	9.0%	Number of Certified Staff	31
Peak Enrollment (08/10/16)	391	Gifted and Talented	23.0%	Percent Minority	9.0%
Total Served	412	Dropout Rate	0.0%	Attendance Rate	94.0%
American Indian	5.1%	In-School Suspensions	21	Avg Length of Service (Yrs)	6.0
Asian	2.6%	Out-of-School Suspensions	15	Masters Degree or Above	37.0%
Black	28.3%	ADDITIONAL INFORMATION		Avg Class Size	16.0
Hawaiian/Pacific Islander	0.0%	Library Materials	N/A	Substitute Teacher Expense	N/A
Hispanic	16.3%	Open House Attendance	76.0%	Worker's Compensation Claims	0
White	42.1%	Parent-Teacher Conf Day	69.0%	National Board Certification	1
Multi	5.6%	Parent Organization	Yes	COURSES	
Females	60.0%	United Way Contributions	N/A	Advanced Placement Courses	12
Males	40.0%	POST-SECONDARY		Advanced Placement Enrollment	183
Avg Daily Attendance	365.0	Academic All-State Scholars	0	Concurrent College Enrollment	7
Avg Daily Membership	383.2	Oklahoma Academic Scholars	6	Career Technology Enrollment	N/A
Attendance Rate	95.3%	National Merit Scholar Finalists	1	Foreign Language Enrollment	187
Avg Number Days Enrolled	156	Natl Hisp Recog Prgm Recipients	1	Honors Enrollment	N/A
Attending on Transfer	100.0%	Scholarship Recipients	68	JROTC Enrollment	N/A
Mobility Rate	N/A	Number of Scholarships	187	Participants in Athletics	133
Turnover Rate	2.0%	Scholarship Awards	\$2,250,000		
Truancy Rate	2.0%	OHLAP Seniors	16		
Economically Disadvantaged	61.0%	ACT Composite	20.8		
English Language Learners	1.0%	College Remediation Rate	39.2%		
Homeless	2.0%				

HIGH SCHOOL STATE TESTS, 2017

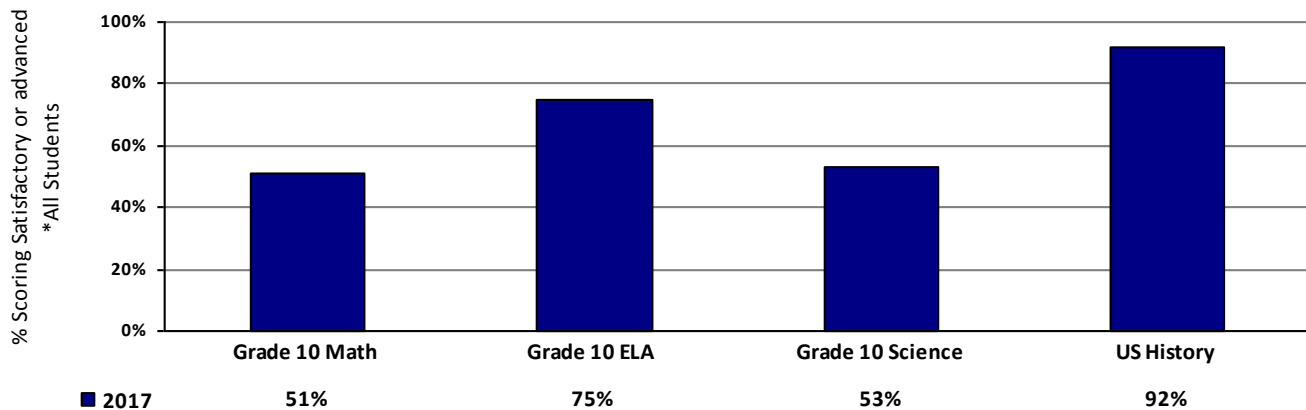

NOTE: Some charter school data are self-reported and maintained only at the individual site *Though students live in the Oklahoma City School District, OKCPS transfers them to the Charter School.

Independence Charter Middle School

3232 N.W. 65, OKC 73116
 405.841.3130
<http://www.icmsokc.com/>

Ms. Vana Baker, Principal
 Grades Served: 6-8
 Charter Inception: 2000-01

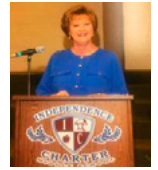

BUILDING INFORMATION

Year Built	1955
Additions	1958, 2013
Square Footage	42,764
Acres in Site	9.31
Board District Location	2
US Congressional District	5
State Senate District	40
State House District	85
County Commissioner District	1
City Council Ward	OKC 2

School named for Independence Street, where the school is located, and from the idea of being "independent" from traditional education School Mascot: Patriot

STUDENT INFORMATION

STAFF INFORMATION

First Quarter Enrollment	319	Mobility Rate	N/A	Number of Certified Staff	22
Peak Enrollment (09/20/16)	320	Turnover Rate	N/A	Percent Minority	5.0%
Total Served	318	Truancy Rate	0.0%	Attendance Rate	N/A
American Indian	4.1%	Economically Disadvantaged	65.0%	Avg Length of Service (Yrs)	12.0
Asian	4.1%	English Language Learners	17.0%	Masters Degree or Above	45.0%
Black	36.6%	Homeless	0.0%	Avg Class Size	27.0
Hawaiian/Pacific Islander	0.0%	Special Education	14.5%	Substitute Teacher Expense	N/A
Hispanic	17.9%	Gifted and Talented	11.2%	Worker's Compensation Claims	0
White	27.0%	Dropout Rate	0.0%	National Board Certification	0
Multi	10.3%	In-School Suspensions	N/A		
Females	57.7%	Out-of-School Suspensions	N/A		
Males	42.3%	Recommended for Retention	1.0%		

COURSES

ADDITIONAL INFORMATION

Avg Daily Attendance	304.0	Career Technology Enrollment	0	Library Materials	N/A
Avg Daily Membership	314.8	Foreign Language Enrollment	319	Open House Attendance	75
Attendance Rate	96.6%	Honors Enrollment	166	Parent-Teacher Conf Day	2
Avg Number Days Enrolled	N/A	Participants in Athletics	108	Parent Organization	Yes
Attending on Transfer	100.0%			United Way Contributions	\$0

OKLAHOMA SCHOOL TESTING PROGRAM, 2017

READING

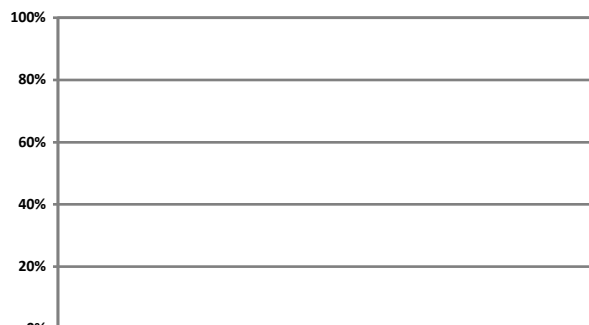

■ 2017 N/A N/A N/A

% Scoring satisfactory or advanced

MATH

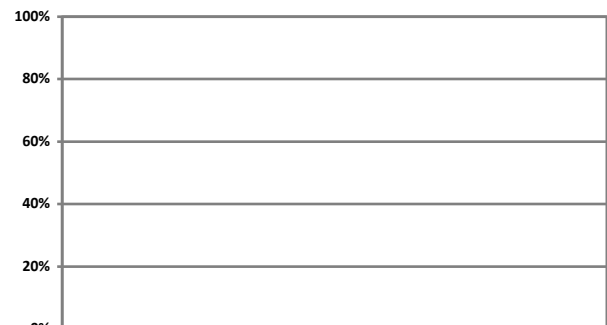

■ 2017 N/A N/A N/A

% Scoring satisfactory or advanced

NOTE: Some charter school data are self-reported and maintained only at the individual site *Though students live in the Oklahoma City School District, OKCPS transfers them to the Charter School.

Justice Alma Wilson Seeworth Academy

12600 N. Kelley, OKC 73131

405.475.6400

Elem/Middle Campus - 3806 N Prospect, OKC 73111

<http://www.seeworthacademy.org/Seeworth/Welcome.html>

Ms. Janet Grigg, Director

Mr. Arthur Schofield, Academic Principal

Grades Served: 3-12

Charter Inception: 2000-01

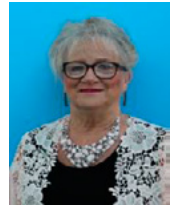

BUILDING INFORMATION

Year Built	1997
Additions	2008
Square Footage	35,222
Acres in Site	13.8
Board District Location	1
US Congressional District	5
State Senate District	48
State House District	97
County Commissioner District	3
City Council Ward	OKC 7

School named for the founding Oklahoma Supreme Court justice and child advocate

School Mascot: Eagles

STUDENT INFORMATION

First Quarter Enrollment	451
Peak Enrollment (04/12/17)	531
Total Served	812
American Indian	3.0%
Asian	0.0%
Black	53.0%
Hawaiian/Pacific Islander	0.0%
Hispanic	30.0%
White	10.0%
Multi	4.0%
Females	43.0%
Males	57.0%
Avg Daily Attendance	355.8
Avg Daily Membership	442.8
Attendance Rate	80.3%
Avg Number Days Enrolled	86
Attending on Transfer	100.0%
Mobility Rate	88.0%
Turnover Rate	45.0%
Truancy Rate	57.6%
Economically Disadvantaged	86.0%
English Language Learners	22.0%
Homeless	17.0%

Special Education	34.0%
Gifted and Talented	9.0%
Drop Out Rate	20.0%
In-School Suspensions	478
Out-of-School Suspensions	127
Recommended for Retention	0.0%

ADDITIONAL INFORMATION

Library Materials	\$4,410
Open House Attendance	0
Parent-Teacher Conf Day	52
Parent Organization	0
United Way Contributions	\$0

POST-SECONDARY

Academic All-State Scholars	0
Oklahoma Academic Scholars	0
National Merit Scholar Finalists	0
Natl Hisp Recog Prgm Recipients	0
Scholarship Recipients	1
Number of Scholarships	1
Scholarship Awards	\$50,000
OHLAP Seniors	1
ACT Composite	12.2
College Remediation Rate	N/A

STAFF INFORMATION

Number of Certified Staff	34
Percent Minority	49.0%
Attendance Rate	93.0%
Avg Length of Service (Yrs)	8.0
Masters Degree or Above	22
Avg Class Size	22.0
Substitute Teacher Expense	\$10,000
Worker's Compensation Claims	1
National Board Certification	0

COURSES

Advanced Placement Courses	0
Advanced Placement Enrollment	0
Concurrent College Enrollment	0
Career Technology Enrollment	0
Foreign Language Enrollment	3
Honors Enrollment	0
JROTC Enrollment	0
Participants in Athletics	71

NOTE: Some charter school data are self-reported and maintained only at the individual site *Though students live in the Oklahoma City School District, OKCPS transfers them to the Charter School.

Justice Alma Wilson Seeworth Academy

OKLAHOMA SCHOOL TESTING PROGRAM, 2017

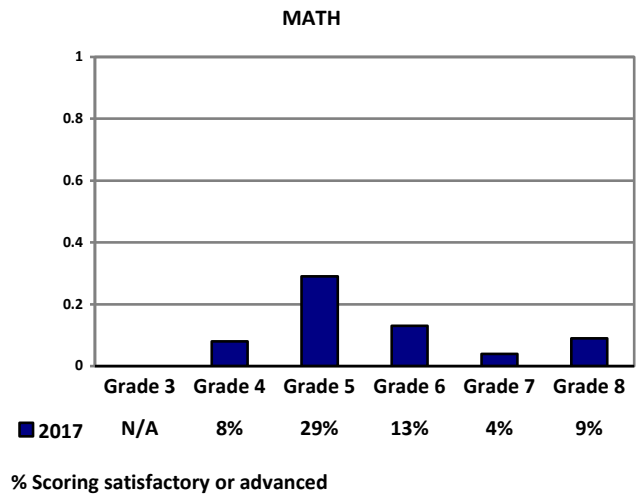
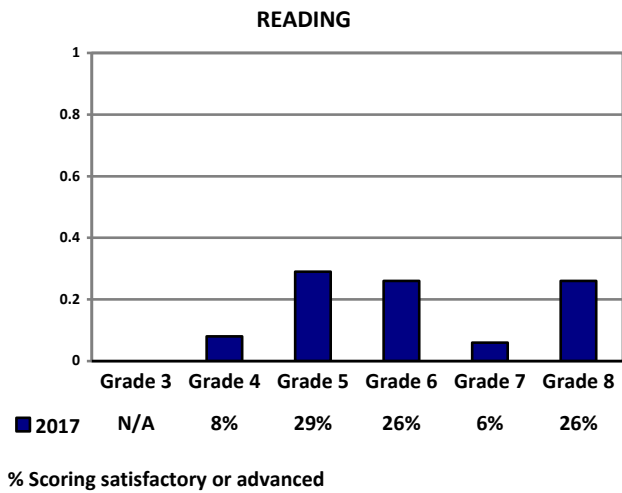

Test scores for 2016 are not applicable because of small number of students tested.

HIGH SCHOOL STATE TESTS, 2017

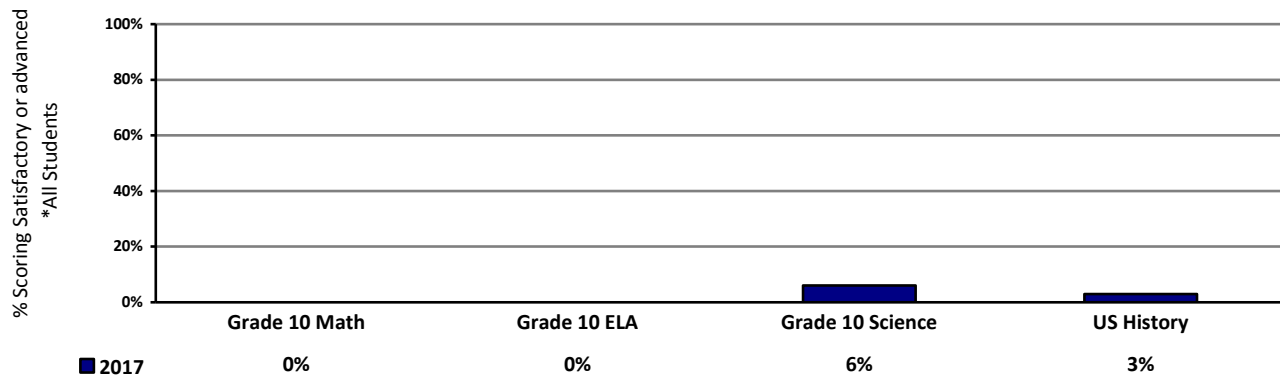

Kipp Reach College Preparatory

1901 N.E. 13, OKC 73117

405.425.4622

<http://www.kipp.org/schools>

Mr. Tracy McDaniel, Principal

Grades Served: 5-8

Charter Inception: 2006-07

BUILDING INFORMATION



Year Built	1965
Additions	N/A
Square Footage	127,705
Acres in Site	5.60
Board District Location	5
US Congressional District	5
State Senate District	48
State House District	99
County Commissioner District	1
City Council Ward	OKC 7

School named for Knowledge is Power Program

School Mascot: Big Dogs

STUDENT INFORMATION

First Quarter Enrollment	301
Peak Enrollment (08/26/16)	306
Total Served	307
American Indian	2.7%
Asian	2.0%
Black	70.0%
Hawaiian/Pacific Islander	0.0%
Hispanic	12.0%
White	9.3%
Multi	4.0%
Females	54.3%
Males	45.7%
Avg Daily Attendance	269.8
Avg Daily Membership	283.0
Attendance Rate	95.3%
Avg Number Days Enrolled	160
Attending on Transfer	100.0%
Homeless	0.1%

Mobility Rate	12.5%
Turnover Rate	18.0%
Truancy Rate	0.0%
Economically Disadvantaged	100.0%
English Language Learners	9.3%
Special Education	8.3%
Gifted and Talented	8.0%
Dropout Rate	0.0%
In-School Suspensions	60
Out-of-School Suspensions	97
Recommended for Retention	1.0%

COURSES

Career Technology Enrollment	N/A
Foreign Language Enrollment	N/A
Honors Enrollment	N/A

STAFF INFORMATION

Number of Certified Staff	29
Percent Minority	38.0%
Attendance Rate	96.0%
Avg Length of Service (Yrs)	4.5
Masters Degree or Above	23.0%
Avg Class Size	28.0
Substitute Teacher Expense	\$26,342
Worker's Compensation Claims	5
National Board Certification	0

ADDITIONAL INFORMATION

Library Materials	\$6,566
Open House Attendance	80.0%
Parent-Teacher Conf Day	90.0%
Parent Organization	52
United Way Contributions	\$2,088

OKLAHOMA SCHOOL TESTING PROGRAM, 2017

READING

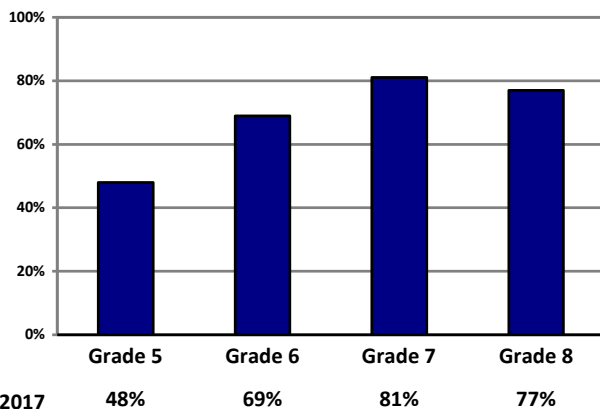

% Scoring satisfactory or advanced

MATH

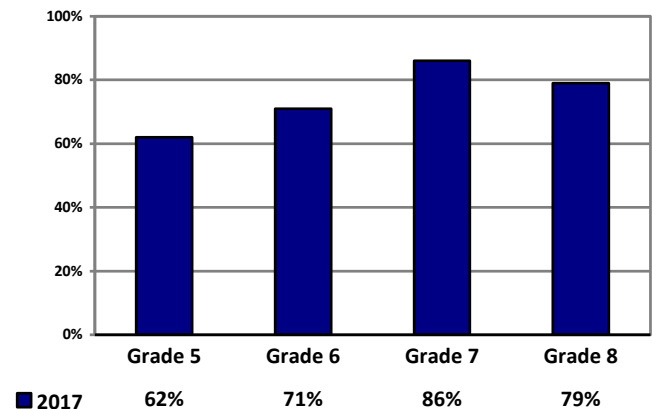

% Scoring satisfactory or advanced

NOTE: Some charter school data are self-reported and maintained only at the individual site *Though students live in the Oklahoma City School District, OKCPS transfers them to the Charter School.

John Rex Elementary

500 W Sheridan Ave, OKC 73102
 405.587.8100
<http://johnrexschool.org/>

Dr. Joe Pierce, Head of School
 Grades Served: PK-4
 Charter Inception: 2014-15
BUILDING INFORMATION



Year Built	2014
Additions	N/A
Square Footage	78,613
Acres in Site	2.75
Board District Location	4
US Congressional District	5
State Senate District	46
State House District	92
County Commissioner District	1
City Council Ward	6

School named for John W. Rex, civic leader

School Mascot: Rockets

STUDENT INFORMATION

First Quarter Enrollment	446	Attending on Transfer*	80.0%
Peak Enrollment	462	Mobility Rate	0.1%
Total Served	446	Turnover Rate	0.1%
American Indian	2.7%	Truancy Rate	0.0%
Asian	2.7%	Economically Disadvantaged	37.0%
Black	24.2%	English Language Learners	12.0%
Hawaiian/Pacific Islander	0.0%	Special Education	9.0%
Hispanic	17.7%	Gifted and Talented	17.0%
White	40.6%	In-School Suspensions	21
Multi	12.1%	Out-of-School Suspensions	34
Females	53.4%	Recommended for Retention	0.1%
Males	46.6%		
Avg Daily Attendance	422.5		
Avg Daily Membership	442.9		
Attendance Rate	95.4%		
Avg Number Days Enrolled	N/A		

STAFF INFORMATION

Number of Certified Staff	24
Percent Minority	17.0%
Attendance Rate	97.0%
Avg Length of Service (Yrs)	6.0
Masters Degree or Above	21.0%
Avg Class Size	20.0
Substitute Teacher Expense	\$17,595
Worker's Compensation Claims	0
National Board Certification	0

ADDITIONAL INFORMATION

Library Materials	N/A
Open House Attendance	49.0%
Parent-Teacher Conf Day	97.0%
PTA Membership	311
United Way Contributions	\$0

*Neighborhood Charter

OKLAHOMA SCHOOL TESTING PROGRAM, 2017

READING

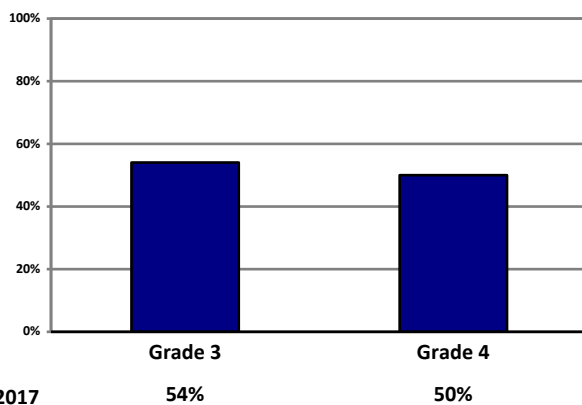

% Scoring satisfactory or advanced

MATH

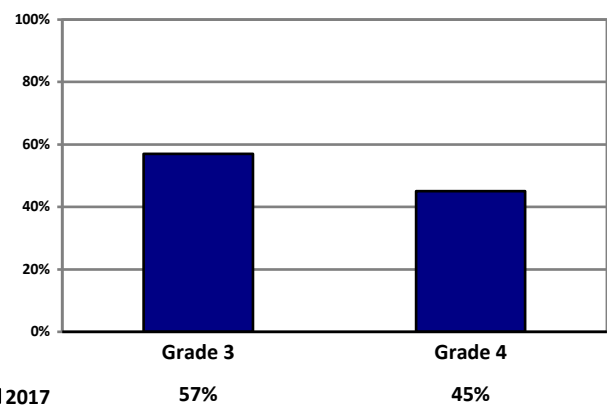

% Scoring satisfactory or advanced

NOTE: Some charter school data are self-reported and maintained only at the individual site

Santa Fe South Elementary @ The Hills

401 SW 44, OKC 73109
405.606.3916

Ms Carma Barlow, Site Administrator
Grades Served: PK-5th
Charter Inception: 2016-17



BUILDING INFORMATION

Year Built	N/A
Additions	N/A
Square Footage	N/A
Acres in Site	N/A
Board District Location	7
US Congressional District	5
State Senate District	44
State House District	93
County Commissioner District	2
City Council Ward	6

School named for location in city

STUDENT INFORMATION

First Quarter Enrollment	337	Mobility Rate	0.0%
Peak Enrollment	337	Turnover Rate	2.0%
Total Served	337	Truancy Rate	0.0%
American Indian	0.0%	Economically Disadvantaged	93.0%
Asian	0.0%	English Language Learners	90.0%
Black	0.0%	Special Education	5.0%
Hawaiian/Pacific Islander	0.0%	Gifted and Talented	7.0%
Hispanic	97.6%	Dropout Rate	0.0%
White	1.8%	In-School Suspensions	0
Multi	0.6%	Out-of-School Suspensions	0
Females	51.9%	Recommended for Retention	0.0%
Males	48.1%		
Avg Daily Attendance	324.1		
Avg Daily Membership	338.4		
Attendance Rate	95.8%		
Avg Number Days Enrolled	186		
Attending on Transfer	100.0%		

STAFF INFORMATION

Number of Certified Staff	20
Percent Minority	30.0%
Attendance Rate	95.0%
Avg Length of Service (Yrs)	4.0
Masters Degree or Above	10.0%
Avg Class Size	25.0
Substitute Teacher Expense	\$10,094
Worker's Compensation Claims	0
National Board Certification	0

ADDITIONAL INFORMATION

Library Materials	N/A
Open House Attendance	100.0%
Parent-Teacher Conf Day	100.0%
Parent Organization	25
United Way Contributions	N/A

OKLAHOMA SCHOOL TESTING PROGRAM, 2017

READING

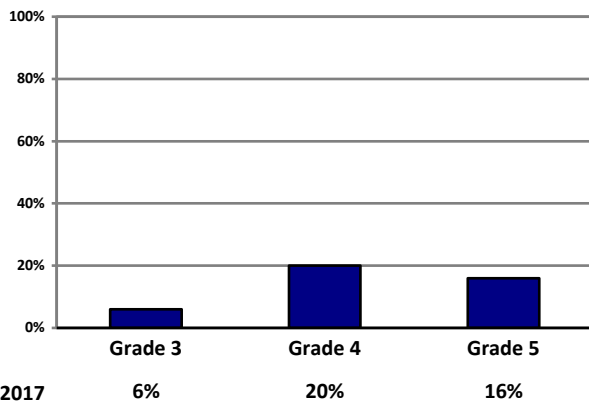

% Scoring satisfactory or advanced

MATH

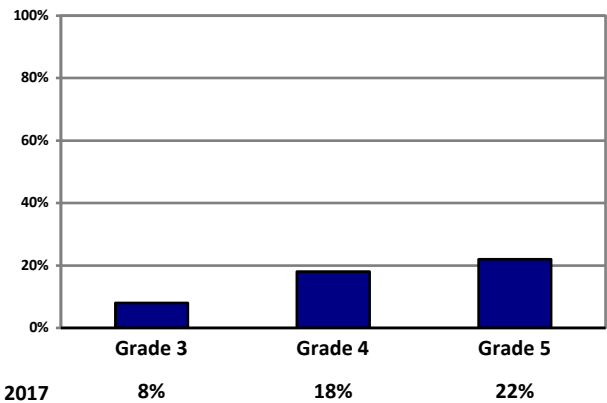

% Scoring satisfactory or advanced

NOTE: Some charter school data are self-reported and maintained only at the individual site *Though students live in the Oklahoma City School District, OKCPS transfers them to the Charter School.

Santa Fe South Elementary @ Penn Avenue

5325 S. Pennsylvania Ave, OKC 73119
2222 S.W. 44, OKC 73119

405.681.7480
405-600-1986

(2nd – 5th grades)
(PK – 1st grades)

Ms. Kim Figueroa, Site Adm
Ms. Sue Schlosser, Site Adm
Charter Inception: 2016-17



BUILDING INFORMATION

Year Built	N/A
Additions	N/A
Square Footage	N/A
Acres in Site	N/A
Board District Location	6
US Congressional District	5
State Senate District	44
State House District	90 & 93
County Commissioner District	2
City Council Ward	6

School named for location in city

STUDENT INFORMATION

First Quarter Enrollment	555	Mobility Rate	12.0%
Peak Enrollment (08/10/17)	556	Turnover Rate	9.0%
Total Served	556	Truancy Rate	0.0%
American Indian	0.3%	Economically Disadvantaged	94.0%
Asian	0.0%	English Language Learners	95.0%
Black	0.3%	Special Education	9.0%
Hawaiian/Pacific Islander	0.3%	Gifted and Talented	0.1%
Hispanic	96.6%	Dropout Rate	0.0%
White	2.2%	In-School Suspensions	2
Multi	0.3%	Out-of-School Suspensions	1
Females	50.5%	Recommended for Retention	0.1%
Males	49.5%		
Avg Daily Attendance	536.1		
Avg Daily Membership	554.2		
Attendance Rate	96.7%		
Avg Number Days Enrolled	190		
Attending on Transfer	100.0%		

STAFF INFORMATION

Number of Certified Staff	35
Percent Minority	17.0%
Attendance Rate	95.0%
Avg Length of Service (Yrs)	3.0
Masters Degree or Above	30.0%
Avg Class Size	23.0
Substitute Teacher Expense	\$6,210
Worker's Compensation Claims	0
National Board Certification	2

COURSES

ADDITIONAL INFORMATION

Library Materials	N/A
Open House Attendance	95.0%
Parent-Teacher Conf Day	100.0%
Parent Organization	N/A
United Way Contributions	\$20

OKLAHOMA SCHOOL TESTING PROGRAM, 2017

READING

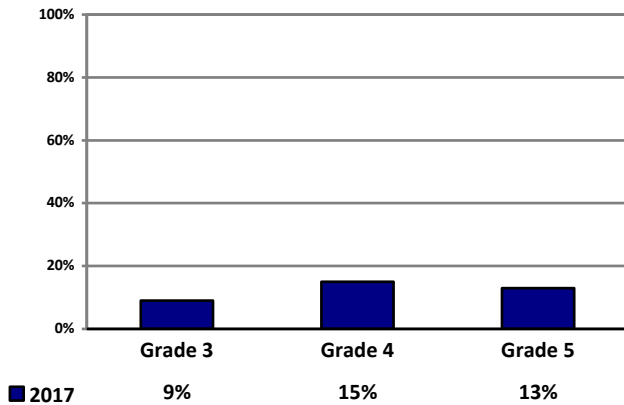

% Scoring satisfactory or advanced

MATH

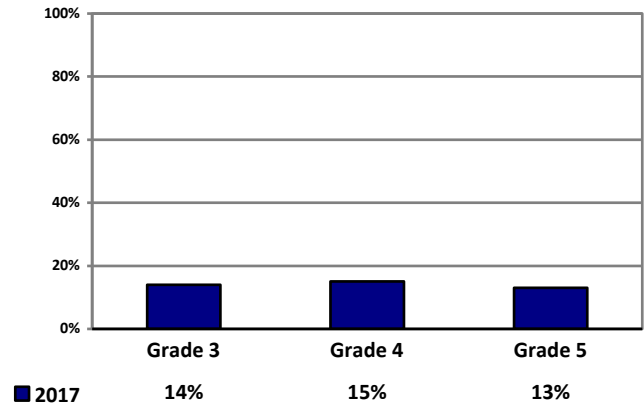

% Scoring satisfactory or advanced

NOTE: Some charter school data are self-reported and maintained only at the individual site *Though students live in the Oklahoma City School District, OKCPS transfers them to the Charter School.

Santa Fe South Middle School

4712 S. Santa Fe, OKC 73129
 405.635.1053
<http://www.santafesouth.org/>

Mr. Mike Figueroa, Site Administrator
 Grades Served: 6-8
 Charter Inception: 2005-06
BUILDING INFORMATION



Year Built	1970's
Additions	N/A
Square Footage	20,000
Acres in Site	15.0
Board District Location	7
US Congressional District	5
State Senate District	44
State House District	92
County Commissioner District	2
City Council Ward	OKC 4

School named for location in city

School Mascot: Saint Bernard

STUDENT INFORMATION

First Quarter Enrollment	626
Peak Enrollment (08/16/16)	634
Total Served	634
American Indian	N/A
Asian	N/A
Black	N/A
Hawaiian/Pacific Islander	N/A
Hispanic	N/A
White	N/A
Multi	N/A
Females	N/A
Males	N/A
Avg Daily Attendance	605.7
Avg Daily Membership	619.3
Attendance Rate	97.8%
Avg Number Days Enrolled	N/A
Attending on Transfer	100.0%

Mobility Rate	2.0%
Turnover Rate	0.0%
Truancy Rate	1.8%
Economically Disadvantaged	93.3%
English Language Learners	24.0%
Special Education	29.0%
Gifted and Talented	39.0%
Dropout Rate	0.0%
In-School Suspensions	55
Out-of-School Suspensions	117
Recommended for Retention	0.0%

STAFF INFORMATION

Number of Certified Staff	41
Percent Minority	24.0%
Attendance Rate	95.0%
Avg Length of Service (Yrs)	4.0
Masters Degree or Above	25.0%
Avg Class Size	27.0
Substitute Teacher Expense	N/A
Worker's Compensation Claims	N/A
National Board Certification	N/A

COURSES

Career Technology Enrollment	N/A
Foreign Language Enrollment	625
Honors Enrollment	247
Participants in Athletics	375

ADDITIONAL INFORMATION

Library Materials	N/A
Open House Attendance	100.0%
Parent-Teacher Conf Day	100.0%
Parent Organization	Yes
United Way Contributions	N/A

OKLAHOMA SCHOOL TESTING PROGRAM, 2017

READING

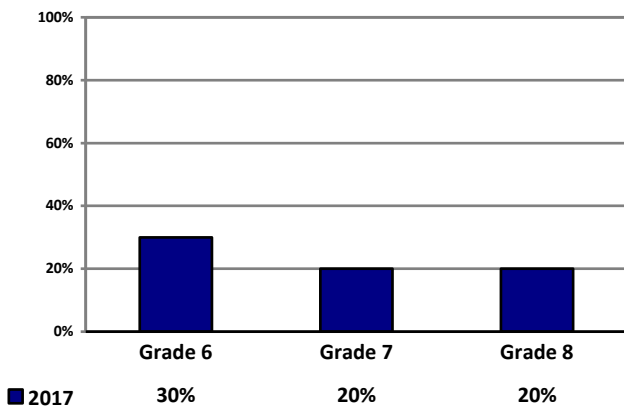

% Scoring satisfactory or advanced

MATH

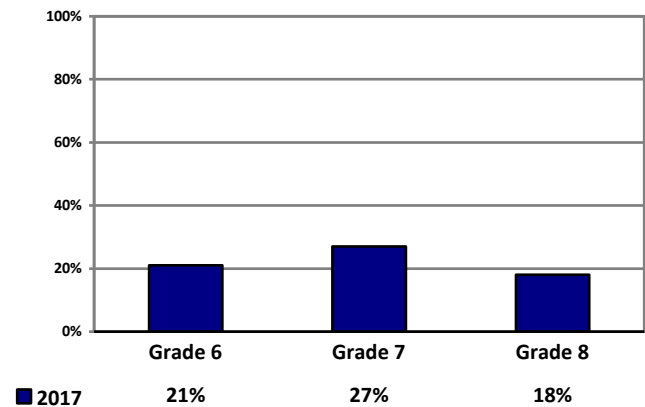

% Scoring satisfactory or advanced

NOTE: Some charter school data are self-reported and maintained only at the individual site *Though students live in the Oklahoma City School District, OKCPS transfers them to the Charter School.

Santa Fe South High School

301 S.E. 38, OKC 73129

405.631.6100

US News & World, Best High Schools of 2017, Bronze Medal Award

<http://www.santafesouth.org/>

Mr. Lance Seeright, Site Administrator

Grades Served: 9-12

Charter Inception: 2001-02



BUILDING INFORMATION

Year Built	1910
Additions	1923, 1930, 1949
Square Footage	39,447
Acres in Site	3.70
Board District Location	7
US Congressional District	5
State Senate District	46
State House District	92
County Commissioner District	2
City Council Ward	OKC 7

School named for location in city

School Mascot: Saint Bernard

STUDENT INFORMATION

First Quarter Enrollment	702
Peak Enrollment (10/01/16)	702
Total Served	702
American Indian	N/A
Asian	N/A
Black	N/A
Hawaiian/Pacific Islander	N/A
Hispanic	N/A
White	N/A
Multi	N/A
Females	N/A
Males	N/A
Avg Daily Attendance	680.9
Avg Daily Membership	713.1
Attendance Rate	95.5%
Avg Number Days Enrolled	N/A
Attending on Transfer	100.0%
Mobility Rate	0.0%
Turnover Rate	0.0%
Truancy Rate	0.0%
Economically Disadvantaged	90.0%
English Language Learners	N/A
Homeless	0.0%

Special Education	6.4%
Gifted and Talented	153
Dropout Rate	N/A
In-School Suspensions	6
Out-of-School Suspensions	31

ADDITIONAL INFORMATION

Library Materials	N/A
Open House Attendance	87.0%
Parent-Teacher Conf Day	50.0%
Parent Organization	0
United Way Contributions	\$0

POST-SECONDARY

Academic All-State Scholars	0
Oklahoma Academic Scholars	0
National Merit Scholar Finalists	0
Natl Hisp Recog Prgm Recipients	0
Scholarship Recipients	59
Number of Scholarships	81
Scholarship Awards	\$396,000
OHLAP Seniors	74
ACT Composite	16.0
College Remediation Rate	56.0%

STAFF INFORMATION

Number of Certified Staff	42
Percent Minority	23.0%
Attendance Rate	90.0%
Avg Length of Service (Yrs)	10.0
Masters Degree or Above	N/A
Avg Class Size	25.0
Substitute Teacher Expense	N/A
Worker's Compensation Claims	1
National Board Certification	0

COURSES

Advanced Placement Courses	0
Advanced Placement Enrollment	0
Concurrent College Enrollment	26
Career Technology Enrollment	15
Foreign Language Enrollment	262
Honors Enrollment	153
JROTC Enrollment	0
Participants in Athletics	291

HIGH SCHOOL STATE TESTS, 2017

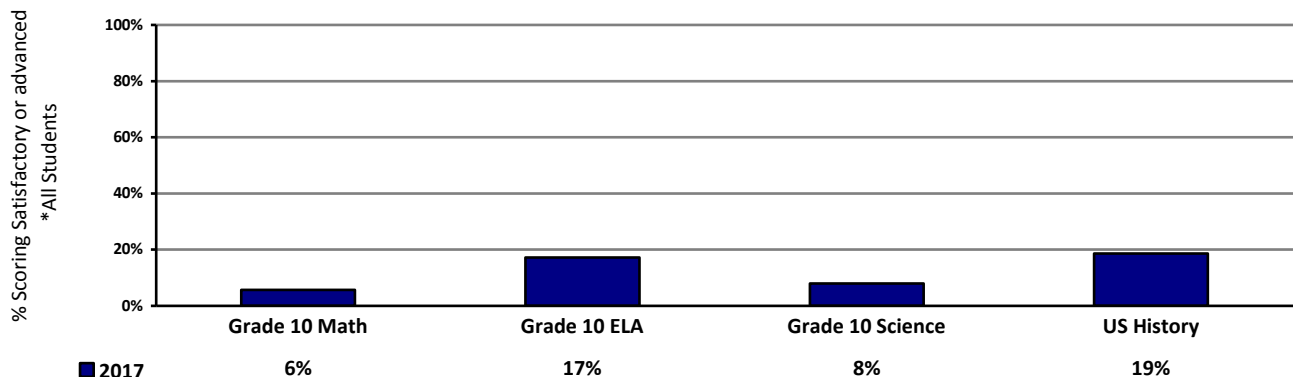

NOTE: Some charter school data are self-reported and maintained only at the individual site *Though students live in the Oklahoma City School District, OKCPS transfers them to the Charter School.

Santa Fe South Pathways Middle College

7777 S. May, OKC 73159

405.631.6100

<http://www.santafesouth.org/>

Mr. Chris McAdoo, Site Administrator

Grades Served: 9-12

Charter Inception: 2014-15



BUILDING INFORMATION

Year Built	N/A
Additions	N/A
Square Footage	N/A
Acres in Site	N/A
Board District Location	N/A
US Congressional District	5
State Senate District	44
State House District	93
County Commissioner District	2
City Council Ward	OKC 5

School named for location in city

School Mascot: Saints

STUDENT INFORMATION

First Quarter Enrollment	194
Peak Enrollment (08/01/16)	194
Total Served	194
American Indian	1.5%
Asian	2.1%
Black	3.7%
Hawaiian/Pacific Islander	0.0%
Hispanic	69.6%
White	23.0%
Multi	0.0%
Females	61.9%
Males	38.1%
Avg Daily Attendance	188.5
Avg Daily Membership	195.2
Attendance Rate	96.6%
Avg Number Days Enrolled	181
Attending on Transfer	100.0%
Mobility Rate	N/A
Turnover Rate	N/A
Truancy Rate	0.5%
Economically Disadvantaged	89.0%
English Language Learners	17.0%
Homeless	2.0%

Special Education	N/A
Gifted and Talented	32.0%
Dropout Rate	2.0%
In-School Suspensions	N/A
Out-of-School Suspensions	N/A

ADDITIONAL INFORMATION

Library Materials	N/A
Open House Attendance	96.0%
Parent-Teacher Conf Day	100.0%
Parent Organization	N/A
United Way Contributions	N/A

POST-SECONDARY

Academic All-State Scholars	0
Oklahoma Academic Scholars	1
National Merit Scholar Finalists	1
Natl Hisp Recog Prgm Recipients	0
Scholarship Recipients	28
Number of Scholarships	60
Scholarship Awards	\$1,200,000
OHLAP Seniors	N/A
ACT Composite	20.4
College Remediation Rate	10.0%

STAFF INFORMATION

Number of Certified Staff	10
Percent Minority	46.0%
Attendance Rate	97.0%
Avg Length of Service (Yrs)	8.0
Masters Degree or Above	54.0%
Avg Class Size	N/A
Substitute Teacher Expense	N/A
Worker's Compensation Claims	0
National Board Certification	0

COURSES

Advanced Placement Courses	0
Advanced Placement Enrollment	0
Concurrent College Enrollment	184
Career Technology Enrollment	0
Foreign Language Enrollment	133
Honors Enrollment	0
JROTC Enrollment	0
Participants in Athletics	23

HIGH SCHOOL STATE TESTS, 2017

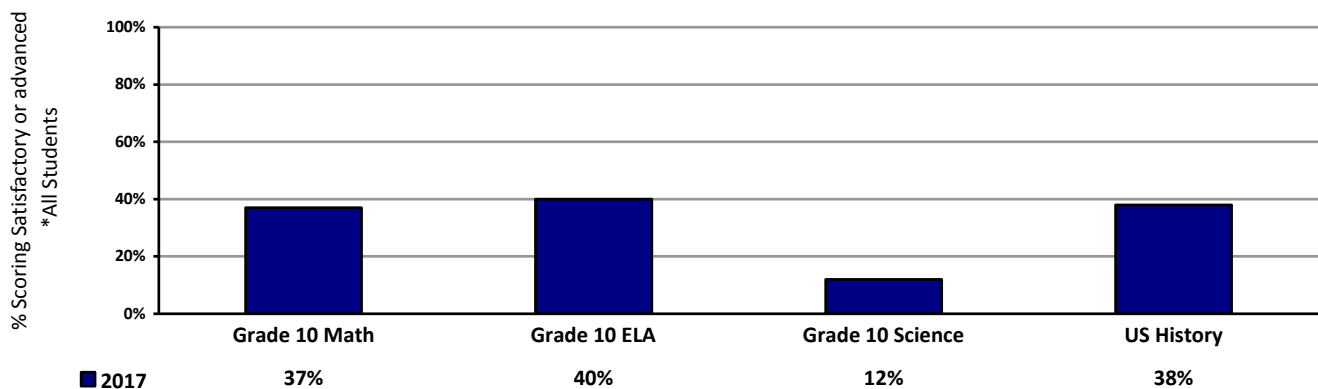

NOTE: Some charter school data are self-reported and maintained only at the individual site *Though students live in the Oklahoma City School District, OKCPS transfers them to the Charter School.

Stanley Hupfeld Academy At Western Village

1508 N.W. 106, OKC 73114

405.751.1774

<http://www.wvacademy.com/>

Ms. Tobi Campbell, Director

Ms. Ruthie Rayner, Principal

Grades Served: PK-5

Charter Inception: 2000-01

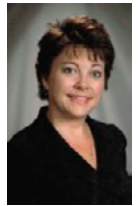

BUILDING INFORMATION

Year Built	1963
Additions	1966
Square Footage	49,970
Acres in Site	7.38
Board District Location	1
US Congressional District	5
State Senate District	48
State House District	99
County Commissioner District	3
City Council Ward	Village 3

School named for residential area of city

School Mascot: Eagle

STUDENT INFORMATION

STAFF INFORMATION

First Quarter Enrollment	328	Attending on Transfer*	0.0%	Number of Certified Staff	21
Peak Enrollment (10/01/16)	330	Mobility Rate	12.0%	Percent Minority	98.0%
Total Served	330	Turnover Rate	12.0%	Attendance Rate	96.7%
American Indian	2.6%	Truancy Rate	0.0%	Avg Length of Service (Yrs)	8.0
Asian	0.3%	Economically Disadvantaged	93.0%	Masters Degree or Above	25.0%
Black	73.9%	English Language Learners	14.0%	Avg Class Size	22.0
Hawaiian/Pacific Islander	0.0%	Homeless	1.0%	Substitute Teacher Expense	N/A
Hispanic	14.9%	Special Education	14.0%	Worker's Compensation Claims	1
White	4.3%	Gifted and Talented	12.0%	National Board Certification	2
Multi	4.0%	In-School Suspensions	0		
Females	49.2%	Out-of-School Suspensions	40		
Males	50.8%	Recommended for Retention	6.9%		
Avg Daily Attendance	317.0				
Avg Daily Membership	324.8				
Attendance Rate	97.6%				
Avg Number Days Enrolled	162				

ADDITIONAL INFORMATION

Library Materials	\$14,023
Open House Attendance	76.0%
Parent-Teacher Conf Day	100.0%

*Neighborhood Charter

OKLAHOMA SCHOOL TESTING PROGRAM, 2017

READING

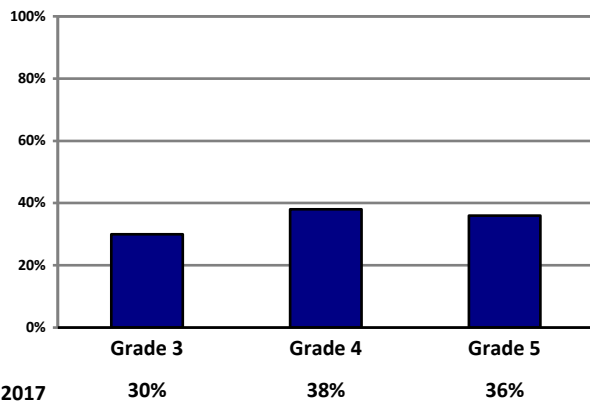

% Scoring satisfactory or advanced

MATH

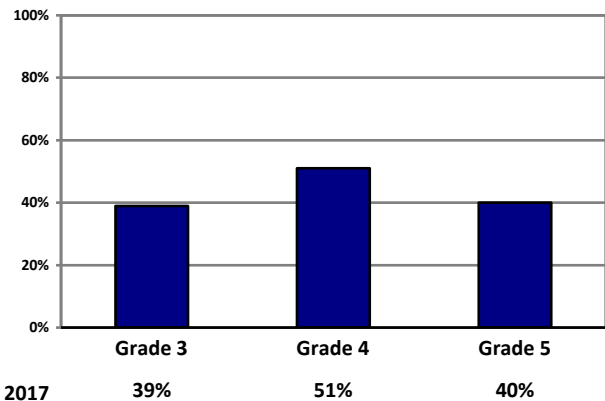

% Scoring satisfactory or advanced

NOTE: Some charter school data are self-reported and maintained only at the individual site *Though students live in the Oklahoma City School District, OKCPS transfers them to the Charter School.



APPENDIX

SCHOOL FEEDER PATTERNS

2016-2017

CAPITOL HILL HS	
<u>Roosevelt MS*</u>	<u>Webster Ms</u>
Heronville	Bodine
Stand Watie	Capitol Hill ES
Jackson	Chavez
Westwood	Hayes
	Lee
	Oakridge
	Parmelee
	Shidler
	Wheeler
	John Rex**

OKLAHOMA CENTENNIAL HS
<u>Oklahoma Centennial MS</u>
Britton
Horace Mann
North Highland
Stanley Hupfeld

DOUGLASS HS
<u>Douglass MS</u>
Edgemere
Edwards
King
Moon
Parks
John Rex**

GRANT HS	
<u>Jefferson MS</u>	<u>Roosevelt MS*</u>
Coolidge	Adams
Fillmore	Arthur
Hillcrest	Pierce
Prairie Queen	Rockwood
Rancho Village	
Southern Hills	
VanBuren	

JOHN MARSHALL HS
<u>John Marshall MS</u>
Greystone
Johnson
Nichols Hills
Quail Creek
Ridgeview
West Nichols Hills

NORTHWEST CLASSEN HS
<u>Taft MS</u>
Buchanan
Cleveland
Eugene Field
Gatewood
Hawthorne
Kaiser
Linwood
Mark Twain
Monroe
Putnam Heights
Sequoyah
Wilson
John Rex**

STAR SPENCER HS
<u>Rogers MS</u>
Green Pastures
Spencer
Telstar
Willow Brook

* Indicates a middle school assigned to more than one high school

** Indicates an elementary school assigned to more than one middle school

LIST OF SCHOOLS BY BOARD DISTRICT

2016-17

DISTRICT 1

Britton
Greystone
Quail Creek
Ridgeview
John Marshall
Oklahoma Centennial
Seeworth
Stanley Hupfeld

DISTRICT 2

Horace Mann
Johnson
Monroe
Nichols Hills
North Highland
Putnam Heights
West Nichols Hills
Belle Isle
DOVE ES
Independence

DISTRICT 3

Adams
Buchanan
Cleveland
Jackson
Kaiser
Linwood
Mark Twain
Pierce
Rockwood
Westwood
Taft
Northwest Classen

DISTRICT 4

Capitol Hill ES
Edgemere
Eugene Field
Gateway
Hawthorne
Sequoyah
Wilson
Classen
Emerson
Extended Educational
Services
Private
John Rex
DOVE Science
Harding Charter Prep
Harding Fine Arts

DISTRICT 5

Edwards
Green Pastures
King
Moon
Parks
Shidler
Spencer
Telstar
Wheeler
Willow Brook
Rogers
Douglass
Northeast
Star Spencer
Harper Academy
KIPP Academy

DISTRICT 6

Arthur
Coolidge
Fillmore
Heronville
Hillcrest
Prairie Queen
Rancho Village
Stand Watie
Van Buren
Jefferson
Roosevelt
Grant

DISTRICT 7

Bodine
Chavez
Hayes
Lee
Oakridge
Parmelee
Southern Hills
Webster
Capitol Hill HS
Southeast
Lighthouse Academy
Santa Fe South ES (S. Penn)
Santa Fe South ES (Western Hills)
Santa Fe South MS
Santa Fe South HS

OKLAHOMA CITY PUBLIC SCHOOLS SPECIAL INSTRUCTIONAL PROGRAMS

PROGRAM NAME	PROGRAM SUMMARY
ACADEMIC ACHIEVEMENT (AA/MS)	Innovative coursework for middle school students designed to reinforce and enrich learning concepts in reading/language arts and math.
ACT-AMERICA'S CHOICE	This comprehensive instructional system includes rigorous core syllabi and model units, end-of-course examinations, formative assessment tools, intervention and acceleration programs, and professional development, all designed to help ensure that students are ready for college and careers without a need for remediation.
ADVANCED PLACEMENT	AP gives high school students a chance to do college level work and gain valuable skills and study habits for college. Students who get a "qualifying" grade on the AP Exam may receive college credit.
AVID	Advanced Via Individual Determination provides research-based strategies and curriculum designed to prepare students for success in high school, college, and a career, especially students traditionally underrepresented in higher education.
EARLY BIRDS	A free family-based program that provides parents with the information and tools they need to prepare their child to enter kindergarten ready and eager for school.
ENHANCEMENT (HS)	Innovative coursework for high school students designed to reinforce and enrich learning concepts in reading/language arts and math.
GEAR UP	Discretionary grant program designed to increase the number of low-income students who are prepared to be successful in postsecondary education. Preparation and planning resources, readiness tools, and scholarship opportunities are provided.
GREAT EXPECTATIONS	Great Expectations is an eclectic approach to teaching that emphasizes the behavioral component of classroom instruction.
HEAD START	Head Start is a comprehensive child development program which serves children from birth to age five, pregnant women, and their families. The goal is to increase school readiness of young children in low-income families.
JROTC	JROTC is a high school program where military courses are given during regular school hours in addition to many out-of-classroom activities. Students learn the basics in military history, government, technology awareness, and current events. The main focus is on developing leadership skills as well as how to study, take tests, interview for jobs, and learn first aid skills.
JUNIOR ACHIEVEMENT	Junior Achievement teaches students how they can impact the world around them as individuals, workers, and consumers. This program prepares students for future economic and workforce issues they will face.
KENNEDY CENTER PARTNERS IN EDUCATION	Schools develop a vision and long-range plan for arts integration, select from various introductory and in-depth professional learning options, and receive technical assistance from more experienced schools and the Kennedy Center for the Performing Arts.

LEARNER FIRST	Helps teachers and leaders identify and remove barriers to student learning. This includes knowing students as individuals, finding out their interests and what motivates them, and identifying their learning strengths and areas for improvement. Parents, families, and community members become stakeholders to provide support for students inside and outside of the classroom.
NATIONAL ACADEMY FOUNDATION	Educational model which includes industry-focused curricula, work-based learning experiences, and business partner expertise from five themes: finance, hospitality and tourism, information technology, engineering, and health sciences.
PBIS	Positive Behavior Interventions and Supports (PBIS) is a proactive approach to establishing the behavioral supports and social culture needed for all students in a school to achieve social, emotional and academic success.
ROBOTICS	Provides knowledge and skill to tackle problems in the core subjects of science, technology, engineering, and mathematics by gathering information, evaluating it, and presenting effective solutions. The program encourages important life skills such as teamwork, communication, and project-based organization.
SCHOOLS FOR HEALTHY LIFESTYLES	This program focuses on injury prevention, cardiovascular disease prevention, cancer control, and physical fitness.
SCHOOL-TO-WORK	Combines classes at school with hands-on-learning and training in the workplace, building partnerships between schools and employers focusing on local needs for today's demanding jobs.
SMART START	Smart Start is an early childhood collaborative to assure that children are healthy and ready for 1 st grade. Activities include parenting education, child development, family literacy, arts and crafts, community mobilization, and overall family support.
SUMMIT PERSONALIZED LEARNING	Enables teachers to customize instruction for individual student needs while students become self-directed learners and develop habits to help them succeed with continuing education, career, and life.

**SCHOOL INSTRUCTIONAL PROGRAMS/OTHER
2016-17**

	Academic Achievement (AAMS)	ACT/America's Choice	Advanced Placement	AVID	Early Birds	Enhancement (HS)	Gear Up	Great Expectations	Headstart	JROTC	Junior Achievement	Kennedy Center	Learner First	National Academy Foundation	PBIS	First Robotics	School-To-Work	Schools for Healthy Lifestyles	Smart Start	Summit Personalized Learning
Adams													x		x			x	x	x
Arthur															x	x			X	
Bodine															x			x		
Britton															X			X	x	
Buchanan								x	x						x				X	
Capitol Hill Elem					x										X					
Cesar Chavez					x						x	x			x	x		x		
Cleveland					x			x							x				X	
Coolidge					x										x	x		x	X	
F. D. Moon													x							
Edgemere															x				X	
Edwards															x				x	
Eugene Field								X							X				x	
Fillmore								X			X				X			X	X	
Gatewood								X			X				X			x		
Green Pastures									x						x			X		
Greystone					x			x							x			x	X	
Hawthorne								x							x	x		x	X	
Hayes													x		x			x		
Heronville													x		x			X	X	
Hillcrest								x							x				x	
Horace Mann											x				x			x		
Jackson															x	x		x	x	s
Johnson								x							x			x	X	
Kaiser									x		x				x				X	
King															x			x		
Lee								x							x			x	X	
Linwood					x			x							x	x		x	X	
Mark Twain					x				x						x				X	
Monroe											x		x		X					
Nichols Hills								x							x			x	x	
North Highland															x					
Oakridge								x							x	x		x		
Parks													x		x			X		
Parmelee											x				x			x	X	
Pierce															x					
Prairie Queen								x							x			x		

**SCHOOL INSTRUCTIONAL PROGRAMS/OTHER
2016-17**

	Academic Achievement (AA/MS)	ACT/America's Choice	Advanced Placement	AVID	Early Birds	Enhancement (HS)	Gear Up	Great Expectations	Headstart	JROTC	Junior Achievement	Kennedy Center	Leamer First	National Academy Foundation	PBIS	First Robotics	School-To-Work	Schools for Healthy Lifestyles	Smart Start	Summit Personalized Learning
Putnam Heights								x							x	x		x		
Quail Creek								x			x				x	x		X		
Rancho Village															x	x		X		
Ridgeview					x			x							x	x		X		
Rockwood								x	x		x		x		x					
Sequoyah								x							x					
Shidler															x					X
Southern Hills											x				x	x		X		
Spencer															x					
Stand Watie															x			x	x	
Telstar															X					
Van Buren					x			x							x	x				
West Nichols Hills								x							X			x	X	
Westwood								x			x				X					
Wheeler									x											
Willow Brook					x											x		x		
Wilson					x							x			x	x				
Belle Isle								x							X					
Jefferson	x			x											X					
Rogers				x											X					
Roosevelt	x			x											X					
Taft	x			x											X					
Webster	x			x							x				x	x				X
Capitol Hill HS			x	x		x	x			x				x	x	x		x		
Classen			x												X					
Douglass	x		x	x			x			x					x					
Grant			x	x		x	x			x	x			x	X					
John Marshall	x		x	x			x			x	x			x	x			X		
Northeast	x		x	x			x			x	x			x	x	X				
NW Classen			x	x		x	x			x				x	x			X		
OK Centennial	x		x	x		x								x	X					
Southeast			x	x		x	x			x				x	x	X				
Star Spencer			x	x			x			x			x	x	x					
Emerson						x			x					x	x		X			
EES						x									x					
DOVE Elem															x	x				
DOVE Science Aca		x	x			x										x				

**SCHOOL INSTRUCTIONAL PROGRAMS/OTHER
2016-17**

	Academic Achievement (AA/MS)	ACT/America's Choice	Advanced Placement	AVID	Early Birds	Enhancement (HS)	Gear Up	Great Expectations	Headstart	JROTC	Junior Achievement	Kennedy Center	Learner First	National Academy Foundation	PBIS	First Robotics	School-To-Work	Schools for Healthy Lifestyles	Smart Start	Summit Personalized Learning
Harding Prep	X	X	X	X																
Harding Fine Arts			X																	
Independence																				
KIPP																				
John W Rex							X													
Santa Fe So Hills					X															
Santa Fe So Penn								X												
Santa Fe So MS																				
Santa Fe So HS																				
Santa Fe So Pathways																				
Seeworth																				
Stanley Hupfeld							X							X				X		

**SPECIAL EDUCATION PROGRAMS
2016-17**

	AUTISM	Emotional Disturbed	ID MILD/MODERATE	ID SEVERE/PROFOUND	Multiple Disabilities	SPECIAL ED PRE-K	Hearing Impaired	Visually Impaired
ELEMENTARY SCHOOLS								
Adams		X						
Arthur			X					
Bodine		X	X					
Britton		x						
Capitol Hill Elementary		X	x	X				
Cesar Chavez				x		X		
Coolidge		x	x	X				
Edgemere	X							
Eugene Field		X						
Fillmore			x			X		
Gatewood		X						
Hawthorne		X						
Hayes	x							
Heronville	x		x					
Hillcrest					x	x		
Horace Mann		x	x					
Johnson	x				x	x		
Kaiser	x		x					
King		x			x	x		
Lee			x					
Linwood						x		
Mark Twain	x							
Monroe						x	x	x
Moon		x						
North Highland	x							
Parks				x				
Parmelee			x					
Pierce		x						
Prairie Queen		x	x	X				
Putnam Heights				x				
Rancho Village					x	X		
Ridgeview		x			x	X		
Sequoyah	x							
Southern Hills	x							
Spencer						x		
Stand Watie				x				

**SPECIAL EDUCATION PROGRAMS
2016-17**

	AUTISM	Emotional Disturbed	ID MILD/MODERATE	ID SEVERE/PROFOUND	Multiple Disabilities	SPECIAL ED PRE-K	Hearing Impaired	Visually Impaired
SECONDARY SCHOOLS								
Jefferson		1	1	1				
Rogers		1	1					
Roosevelt		1	1					
Taft		2	1	1				
Webster	1	2	1					
Capitol Hill HS		2	1	1				
Classen	1				1		1	
Douglass	1	2	1	1				
Grant		2	2					
John Marshall		2	1		2			
Northeast								1
NW Classen		1	2	1			1	
OK Centennial		1	1					
Southeast		1		1	1			
Star-Spencer		2	1					

RATES, CALCULATIONS, AND TERMS

Student demographic information is generally based on enrollment at the end of the first quarter of the school year. Additional information follows for the rates, calculations, and terms found on the individual school pages.

STUDENT INFORMATION

Attendance Rate – average percent of days students are present

Attending on Transfer – percent of students who have a different regularly assigned school

Average Daily Attendance (ADA) – average number of students present

Average Daily Membership (ADM) – average number of students enrolled

Average Number of Days Enrolled – average number of days students are enrolled

Dropout Rate – percent of students in grades 7 through 12 on October 1 dropping out of school during the state reporting period of October 1 through September 30.

English Language Learners – percent of students served in the district bilingual program

Economically Disadvantaged – percent of students eligible for free/reduced price meals based on state certification of families receiving Supplemental Nutrition Assistance Program benefits

Gifted and Talented – percent of students classified as gifted by test scores, teacher recommendation, and/or enrollment in advanced classes

Homeless – percent of students eligible for educational options under federal McKinney-Vento legislation

In-School Suspensions – number of suspensions served at school

Mobility Rate – percent of students enrolled for less than the entire school year

Out-of-School Suspensions – number of suspensions served away from school

Recommended for Retention – percent of students recommended to repeat the same grade for the following school year

Special Education – percent of students with an Individualized Education Plan

Truancy Rate – percent of students withdrawn during the year with a truancy withdrawal reason

Turnover Rate – percent of students new to the school from the previous year (PK excluded)

CERTIFIED STAFF INFORMATION

Attendance Rate – average percent of days certified staff are present or on professional leave

Average Class Size – average class sizes for teachers of record

Average Length of Service – average educational experience of certified staff

Masters Degree or Above – percent of certified staff with a graduate level college degree

National Board Certification – number of staff certified by National Board for Professional Teaching Standards

Number of Certified Staff – number of certified staff listed with school workforce

Percent Minority – percent of certified staff who are non-white

Substitute Teacher Expense – cost expended for substitute teachers

Worker's Compensation Claims – number of worker's compensation claims filed by school staff

ADDITIONAL INFORMATION

Library Materials – number of books and educational materials in media center

Open House Attendance – attendance at Open House

Parent-Teacher Conference Day – attendance at Fall Parent-Teacher conference

PTA Membership – dues paying members reported to State Parent-Teacher Association

United Way Contributions – staff and, if applicable, student contributions to United Way

POST-SECONDARY

Academic All-State Scholars – number of students recognized by the Oklahoma Foundation for Excellence

ACT Composite – composite ACT (American College Testing Program) college entrance score for high school students

College Remediation Rate – percent of students entering an Oklahoma public college or university as freshmen who took one or more developmental education courses during their first year of college

International Baccalaureate Graduates – number of students receiving an International Baccalaureate (IB) diploma

National Hispanic Recognition Program Recipients – number of students recognized by the College Board

National Merit Scholar Finalists – number of students recognized by the National Merit Scholarship Corporation

Number of Scholarships – total number of scholarships awarded

OHLAP Seniors – number of 12th grade students enrolled in the Oklahoma Higher Learning Access Program

Oklahoma Academic Scholars – number of students recognized by the Oklahoma State Board of Education

Scholarship Awards – multi-year dollar amount of awarded scholarships

Scholarship Recipients – number of students awarded scholarships

COURSES

Advanced Placement Courses – number of Advanced Placement courses offered by the school

Advanced Placement Enrollment – number of students earning credit in at least one Advanced Placement class

Career Technology Enrollment – number of students earning credit in at least one career technology class at home school or career technology campus

Concurrent College Enrollment – number of students earning credit in at least one college and university class

Foreign Language Enrollment – number of students earning credit in at least one foreign language class

Honors Enrollment – number of students earning credit in at least one honors class

International Baccalaureate Enrollment – number of students earning credit in the International Baccalaureate (IB) classes

JROTC Enrollment – number of students earning credit in Junior Reserve Officers Training Corps

Participants in Athletics – number of students earning credit in at least one competitive athletics program

OKCPS SCHOOL FEEDER AREAS

PRE-KINDERGARTEN THROUGH 4TH GRADE ASSIGNMENT PLAN

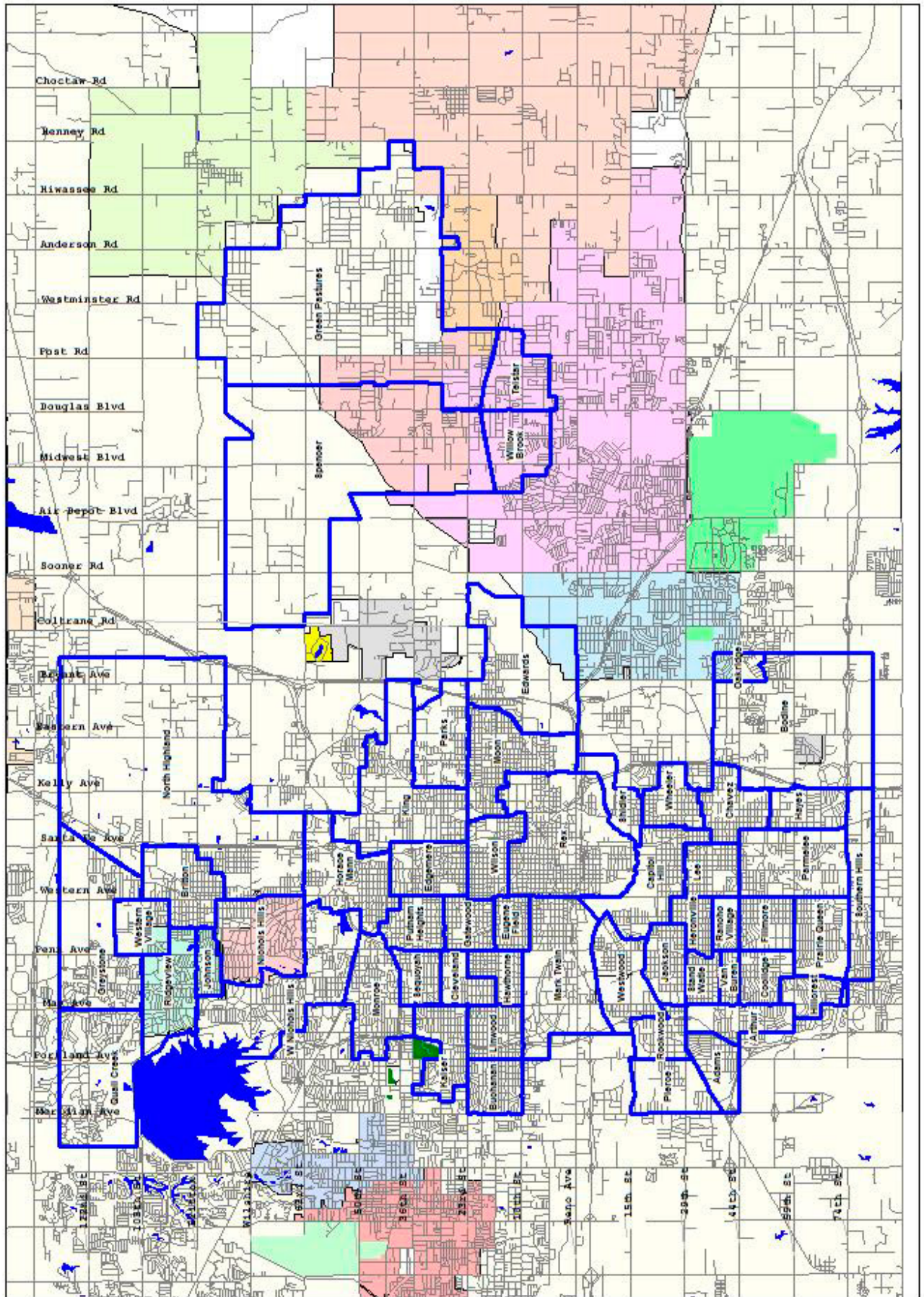

OKCPS SCHOOL FEEDER AREAS 5TH GRADE ASSIGNMENT PLAN

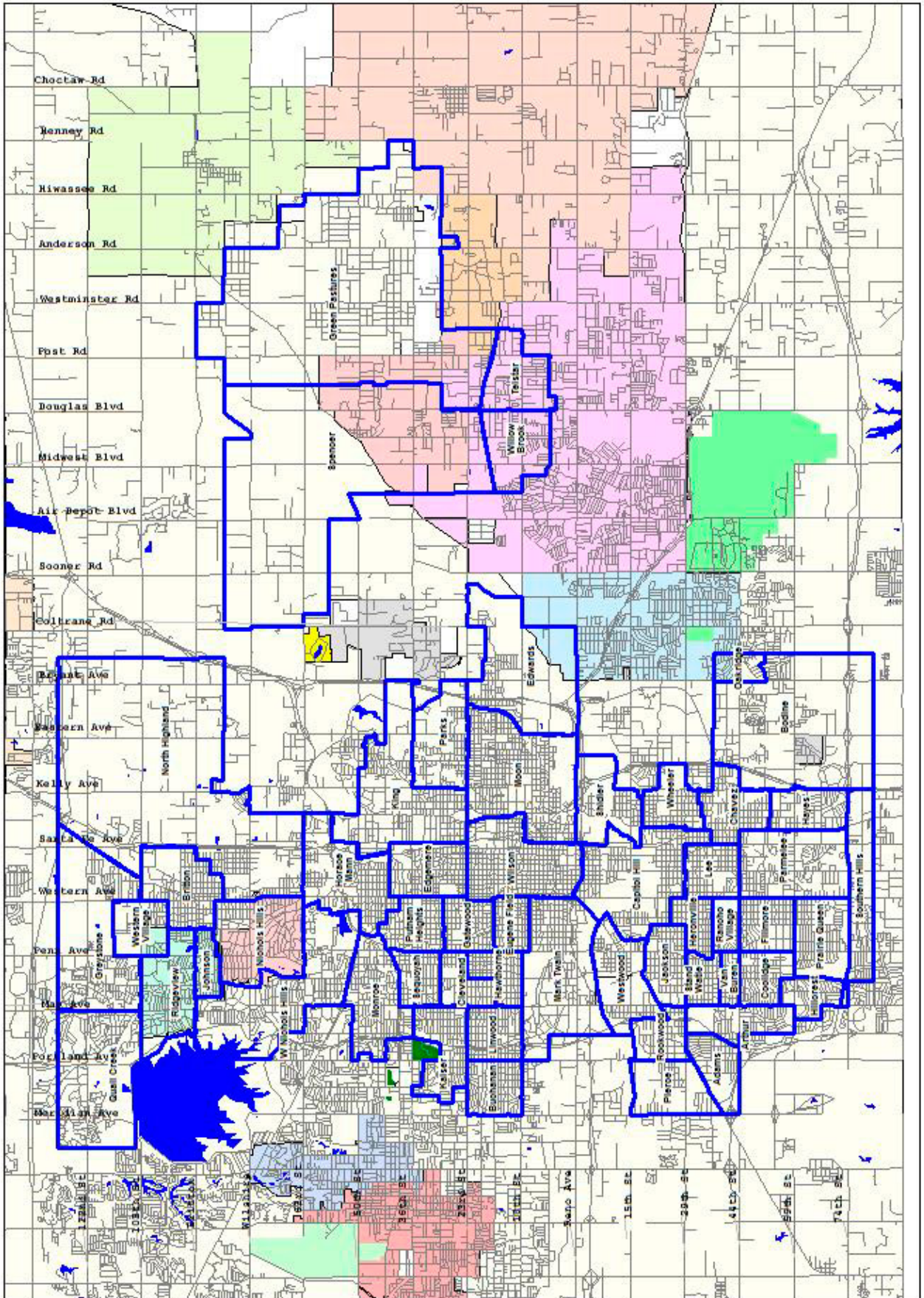

OKCPS SCHOOL FEEDER AREAS

6TH GRADE ASSIGNMENT PLAN

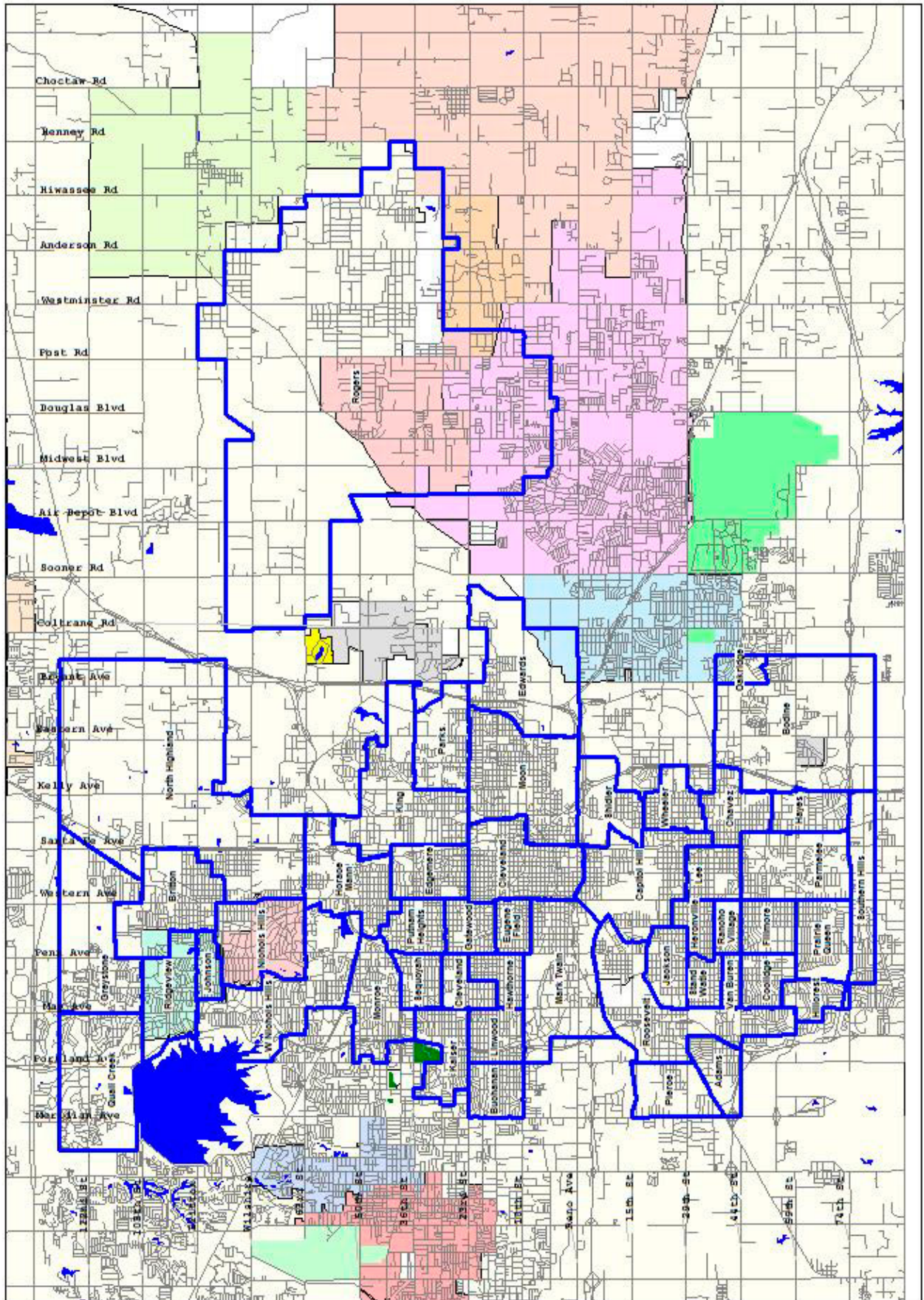

OKCPS SCHOOL FEEDER AREAS 7TH AND 8TH GRADE ASSIGNMENT PLAN

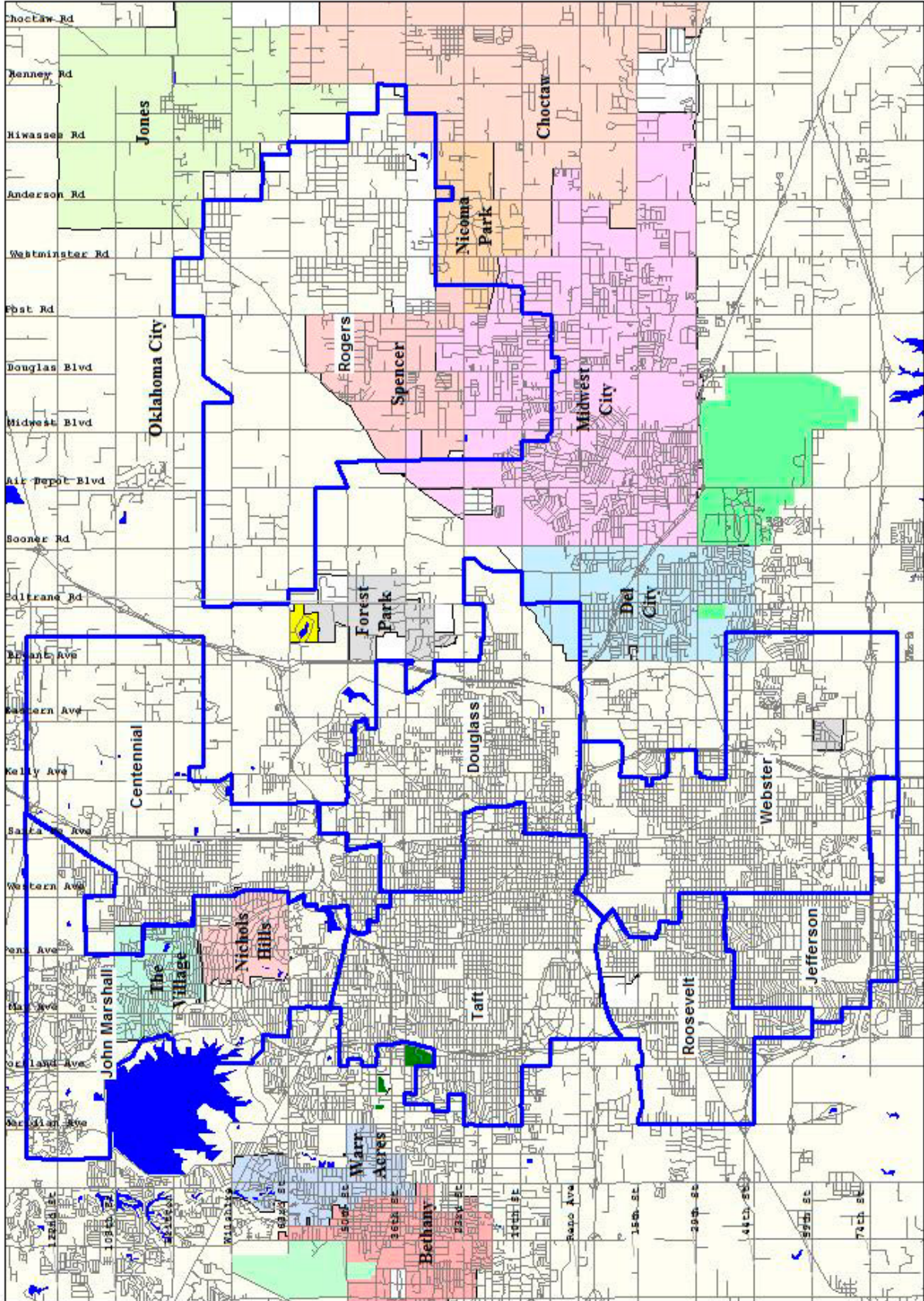

OKCPS SCHOOL FEEDER AREAS

9TH THROUGH 12TH GRADE ASSIGNMENT PLAN

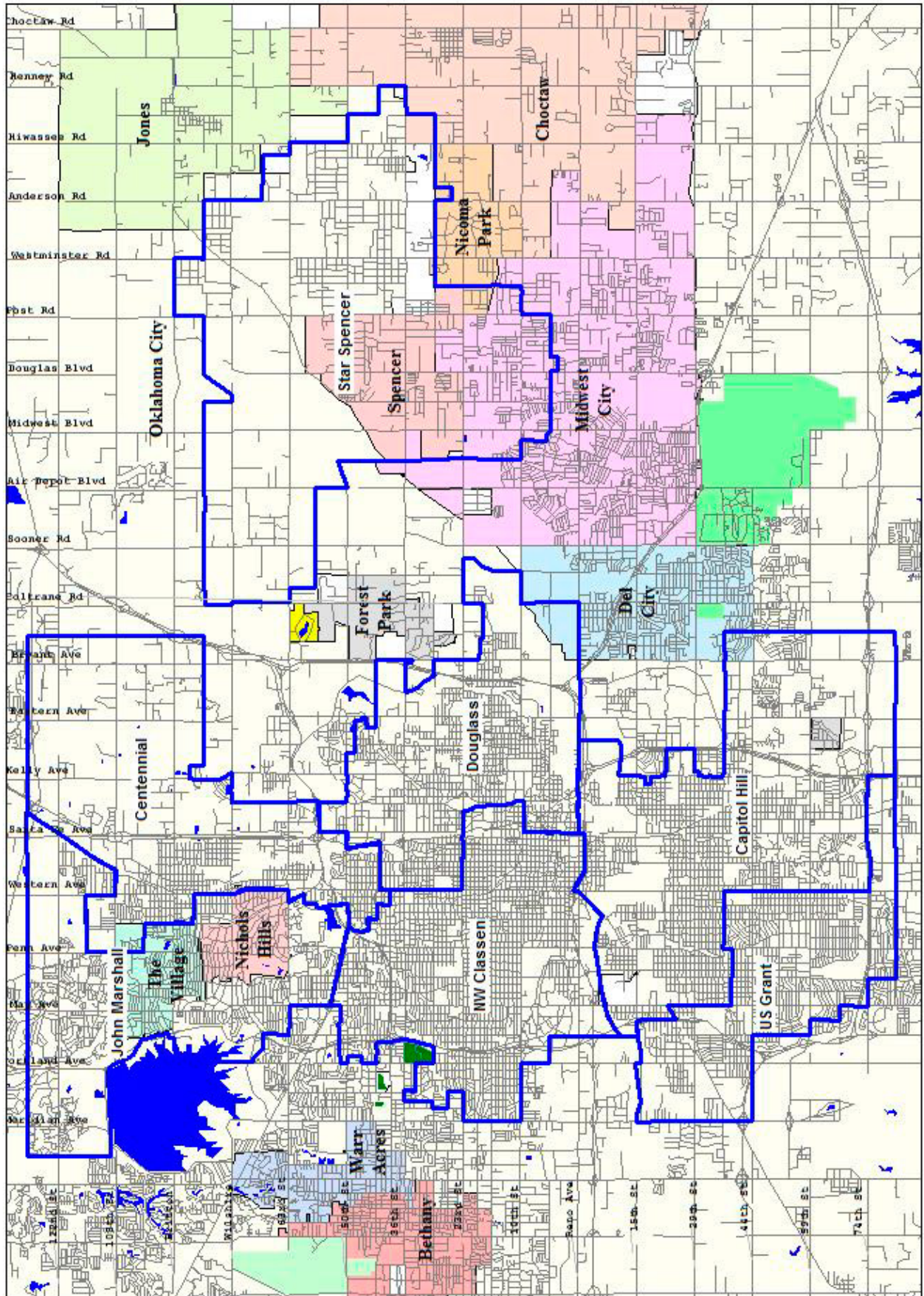

Adams Elementary School

3416 S.W. 37, OKC 73119



Arthur Elementary School

5100 S. Independence, OKC 73119

(PK through 5th)

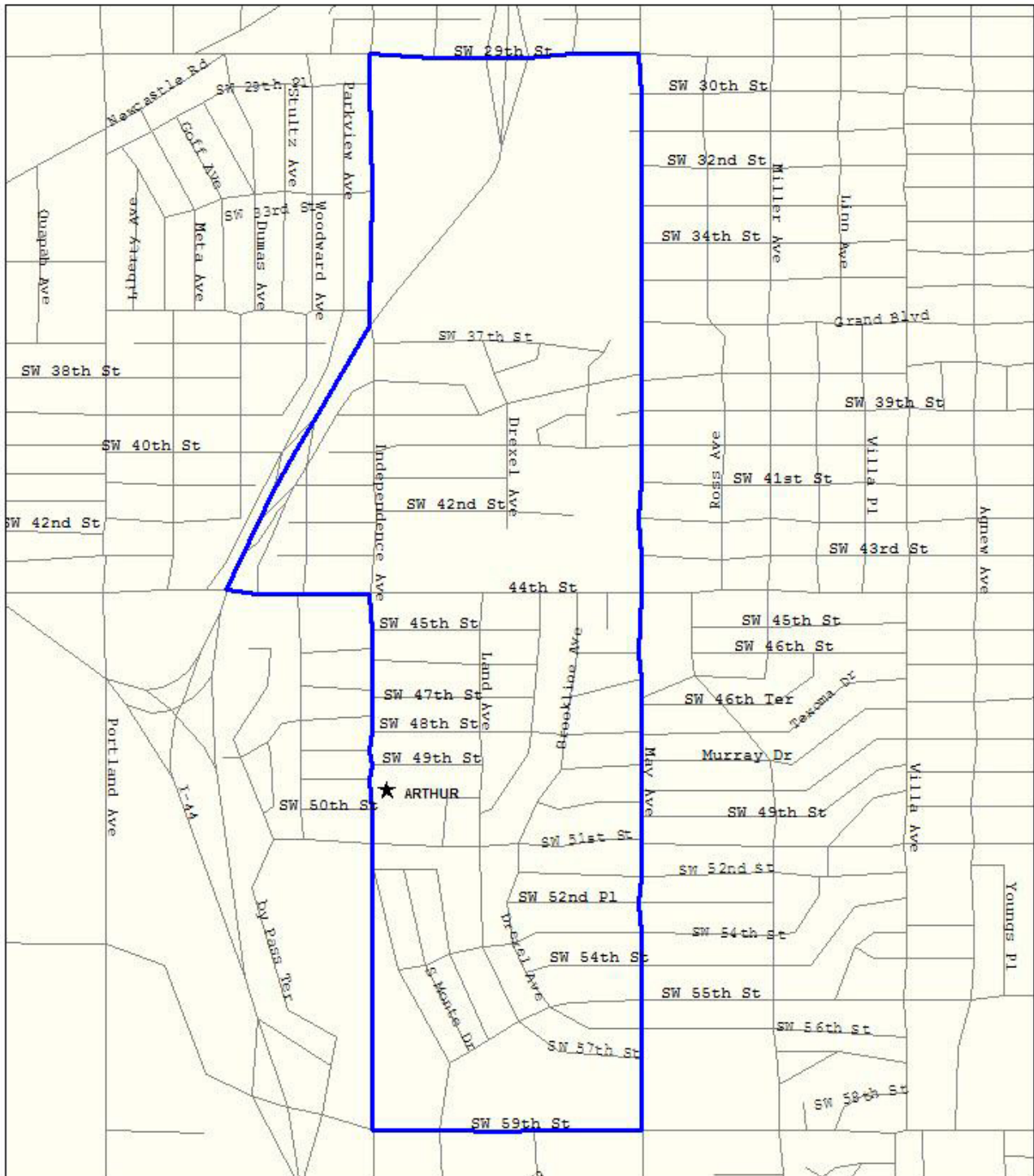

Bodine Elementary School

5301 S. Bryant, OKC 73129

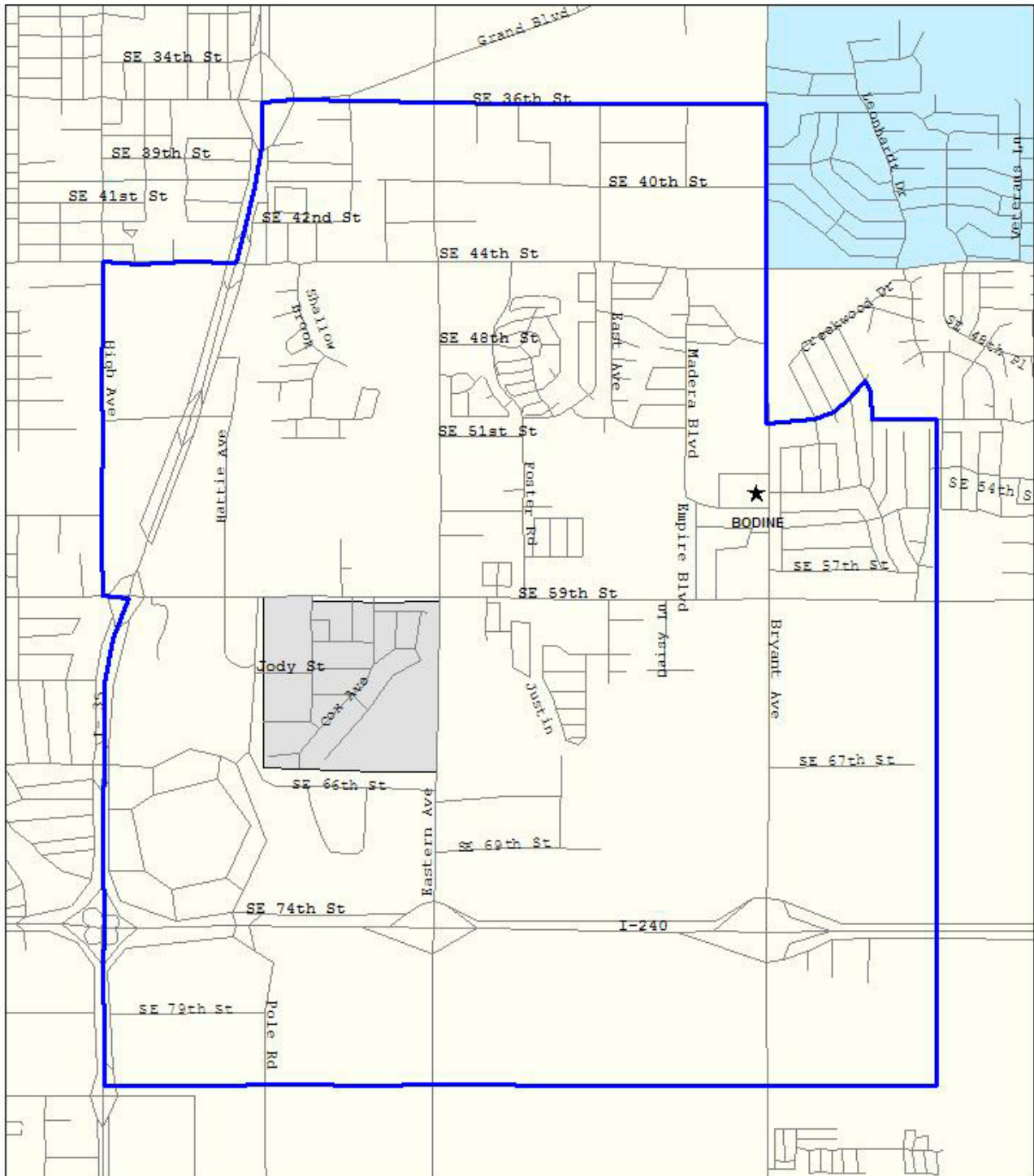

Britton Elementary School

1215 N.W. 95th, OKC 73114

(PK through 5th)

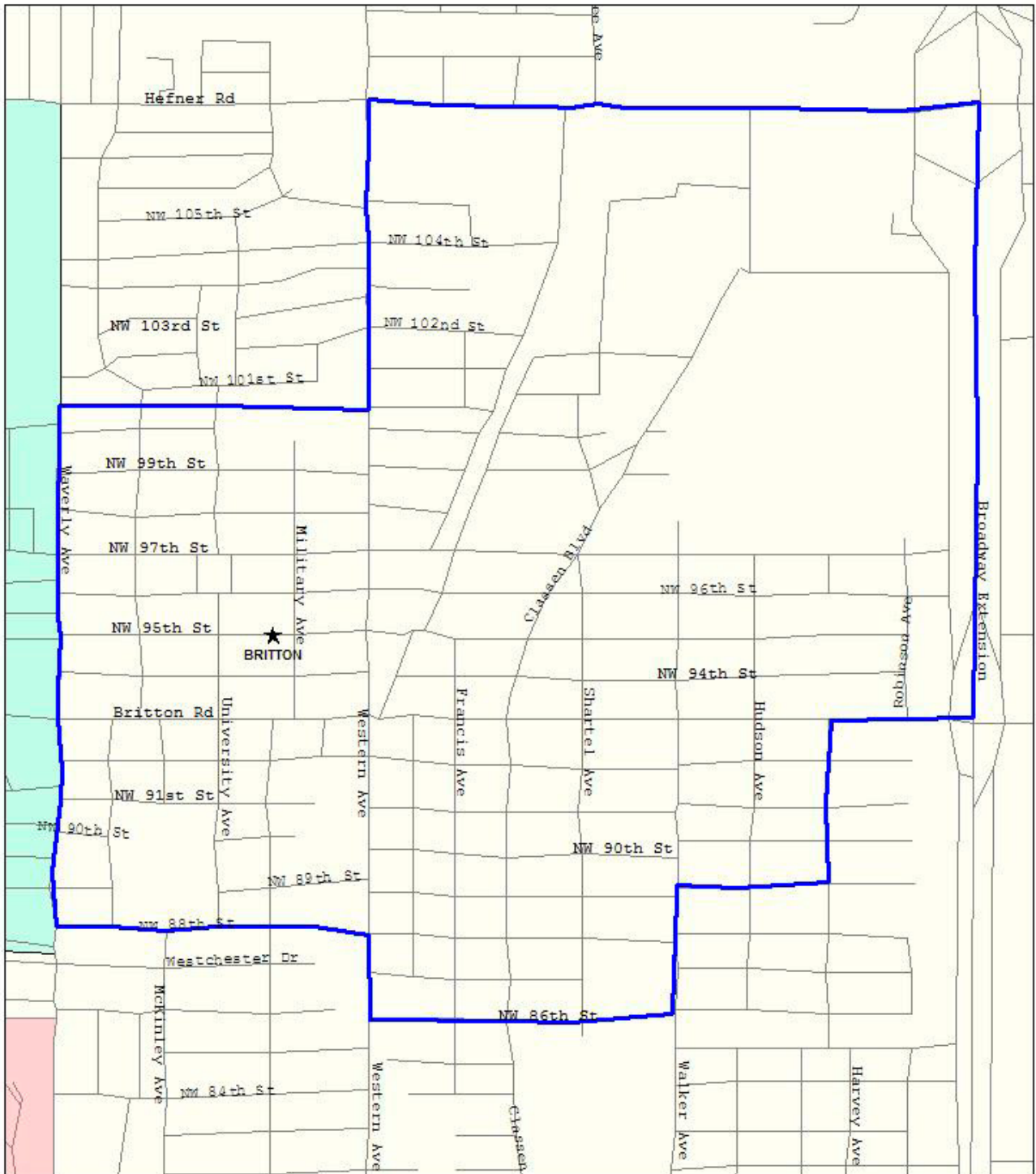

Britton Elementary School

1215 N.W. 95th, OKC 73114

(6th Grade)

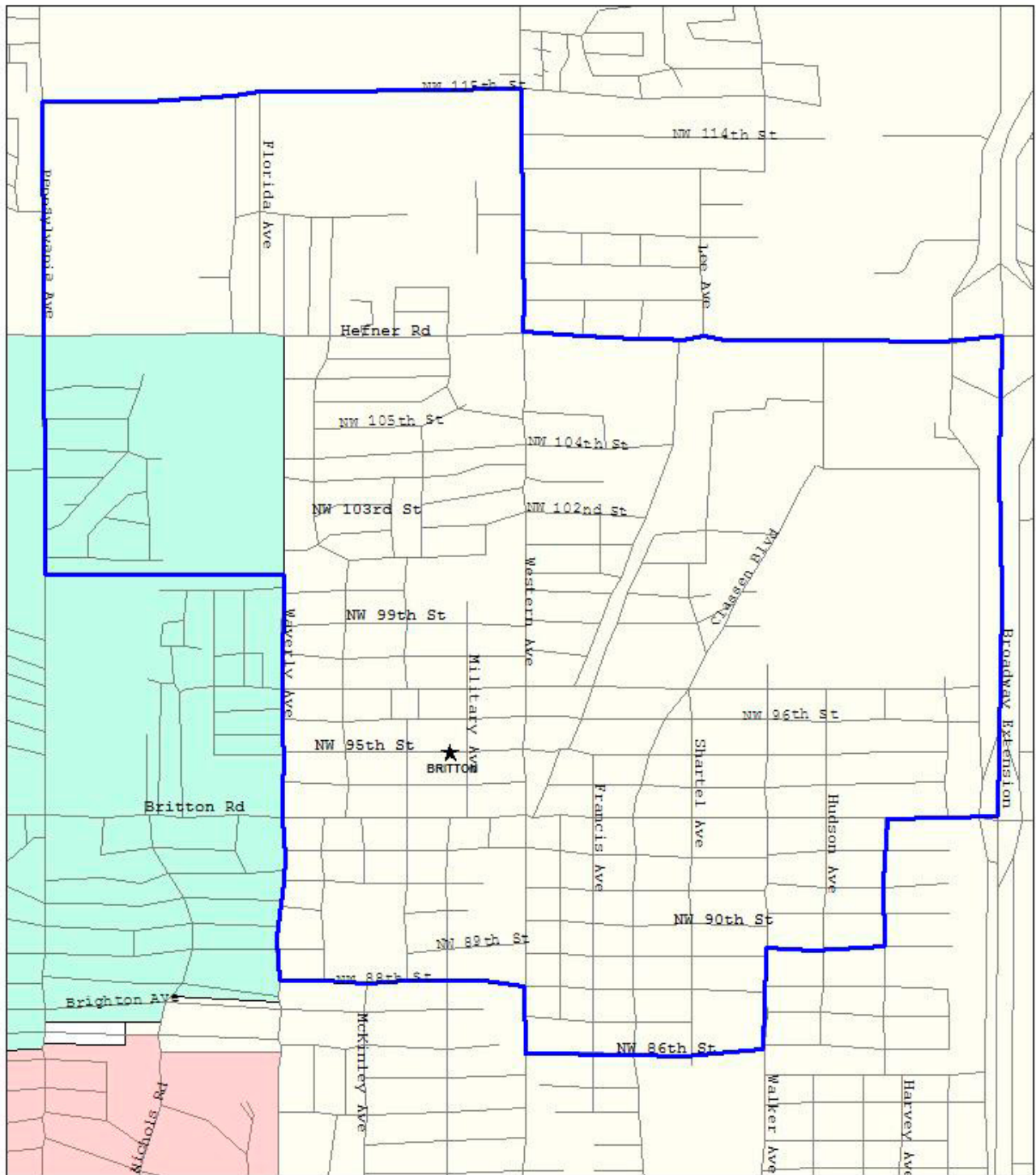

Buchanan Elementary School

4126 N.W. 18th, OKC 73107



Capitol Hill Elementary School

2727 S. Robinson, OKC 73109

(PK through 4th)

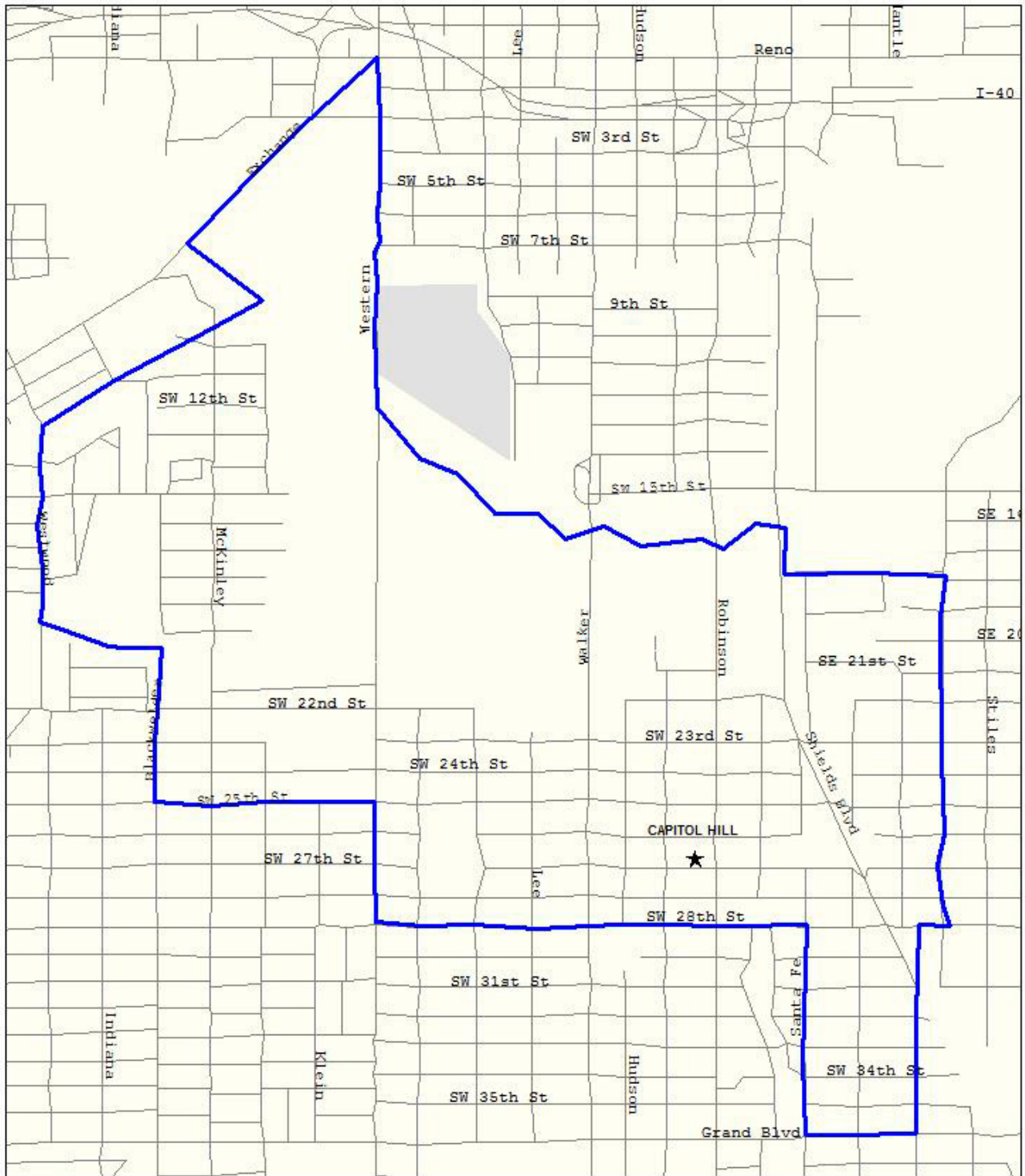

Capitol Hill Elementary School

2727 S. Robinson, OKC 73109

(5th through 6th)

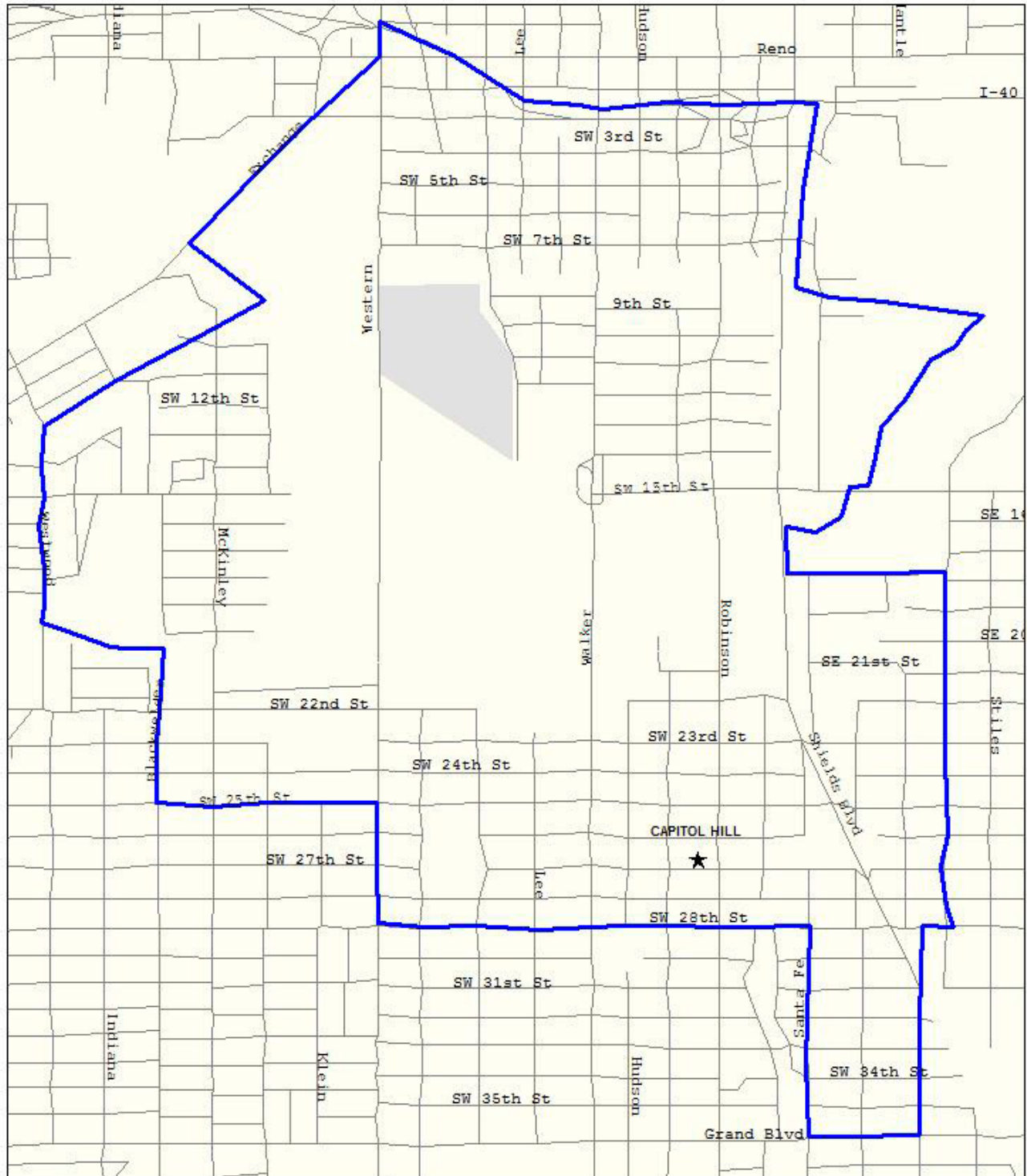

Cesar Chavez Elementary School

600 S.E. Grand Blvd, OKC 73129



Cleveland Elementary School

2725 N.W. 23rd, OKC 73107

(PK to 5th Grade)

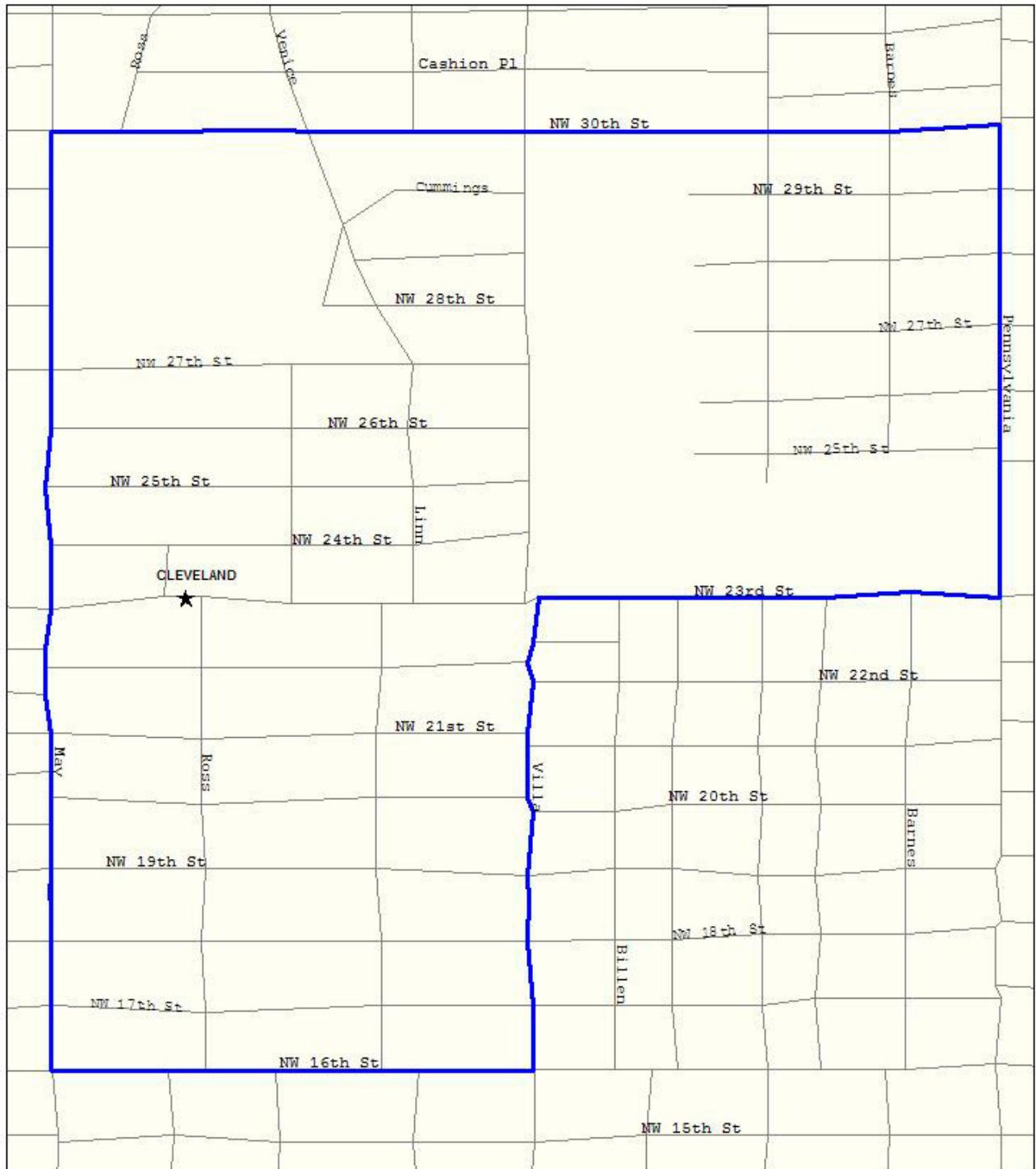

Cleveland Elementary School

2725 N.W. 23rd, OKC 73107

(6th Grade)

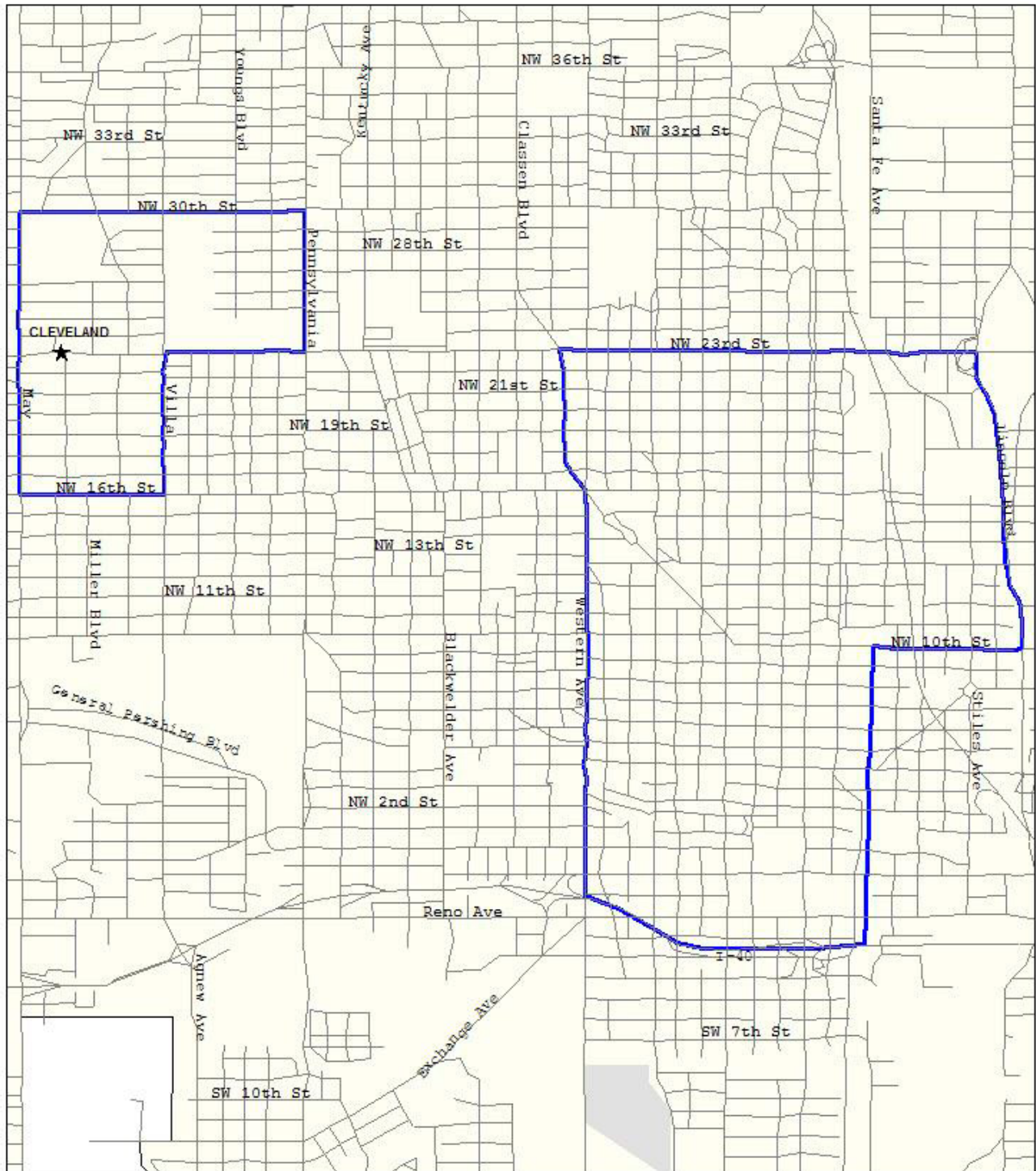

Coolidge Elementary School

5212 S. Villa, OKC 73119

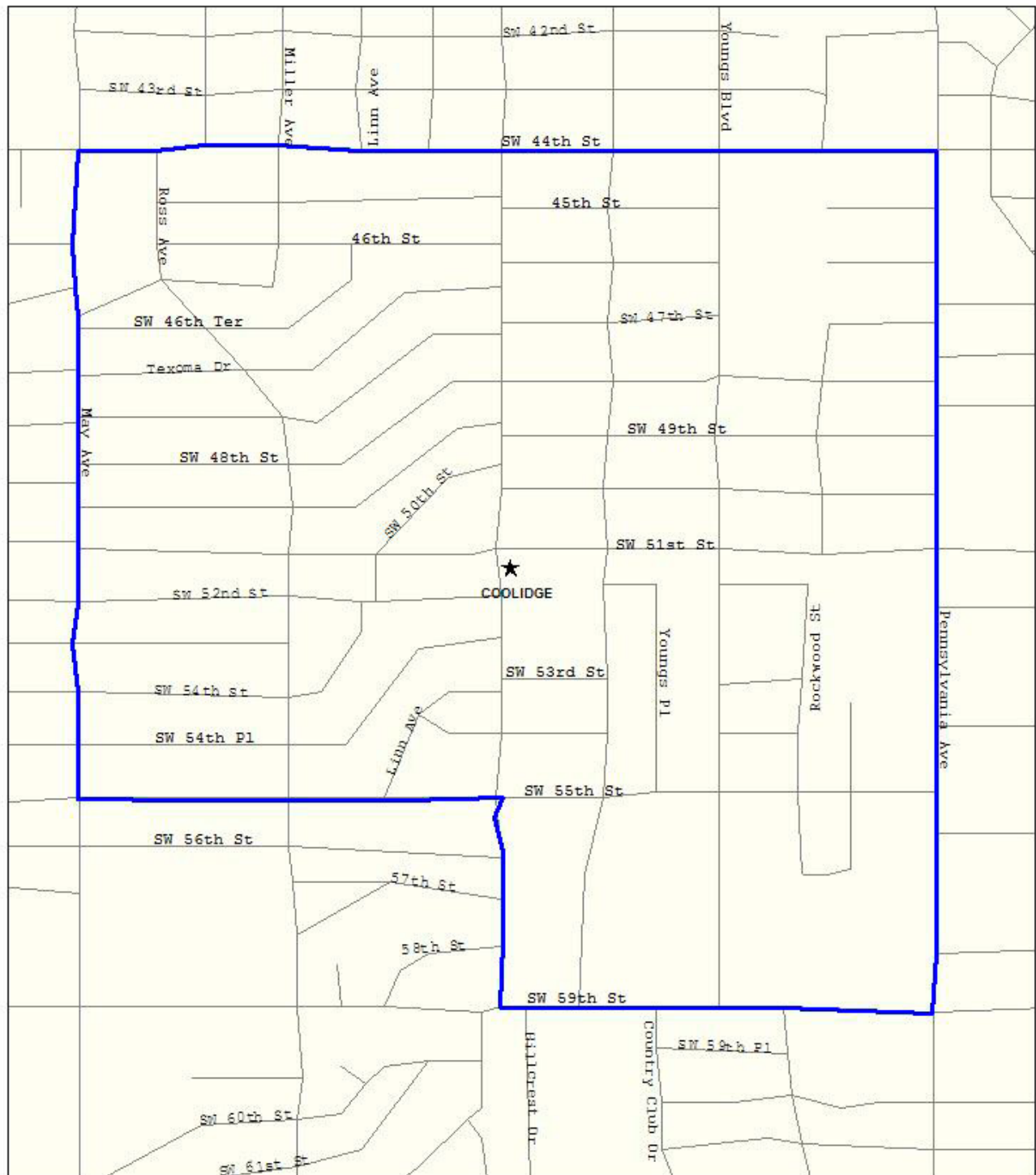

Edwards Elementary School

1123 N.E. Grand Blvd., OKC 73117

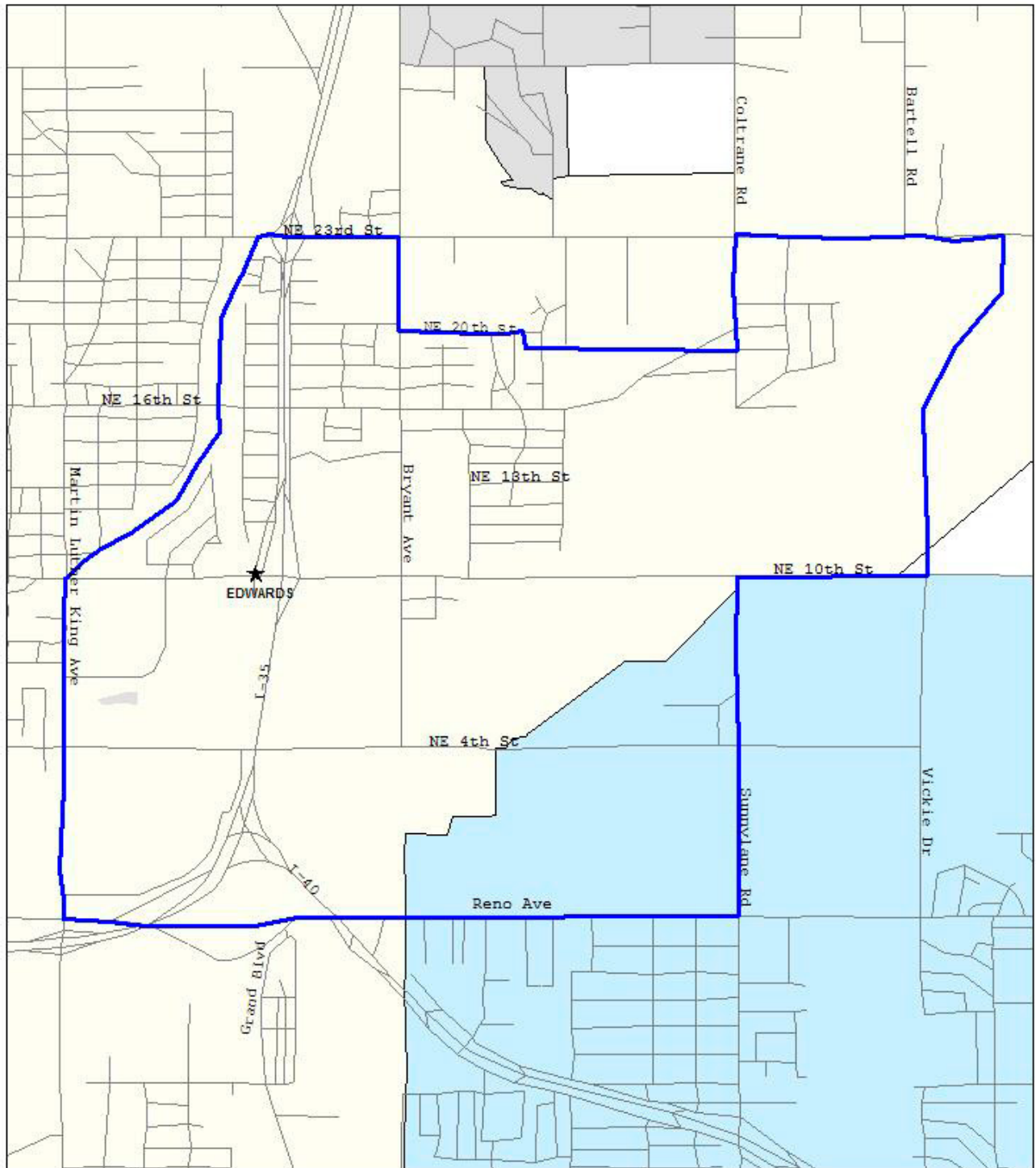

Eugene Field Elementary School

1515 N. Klein, OKC 73106

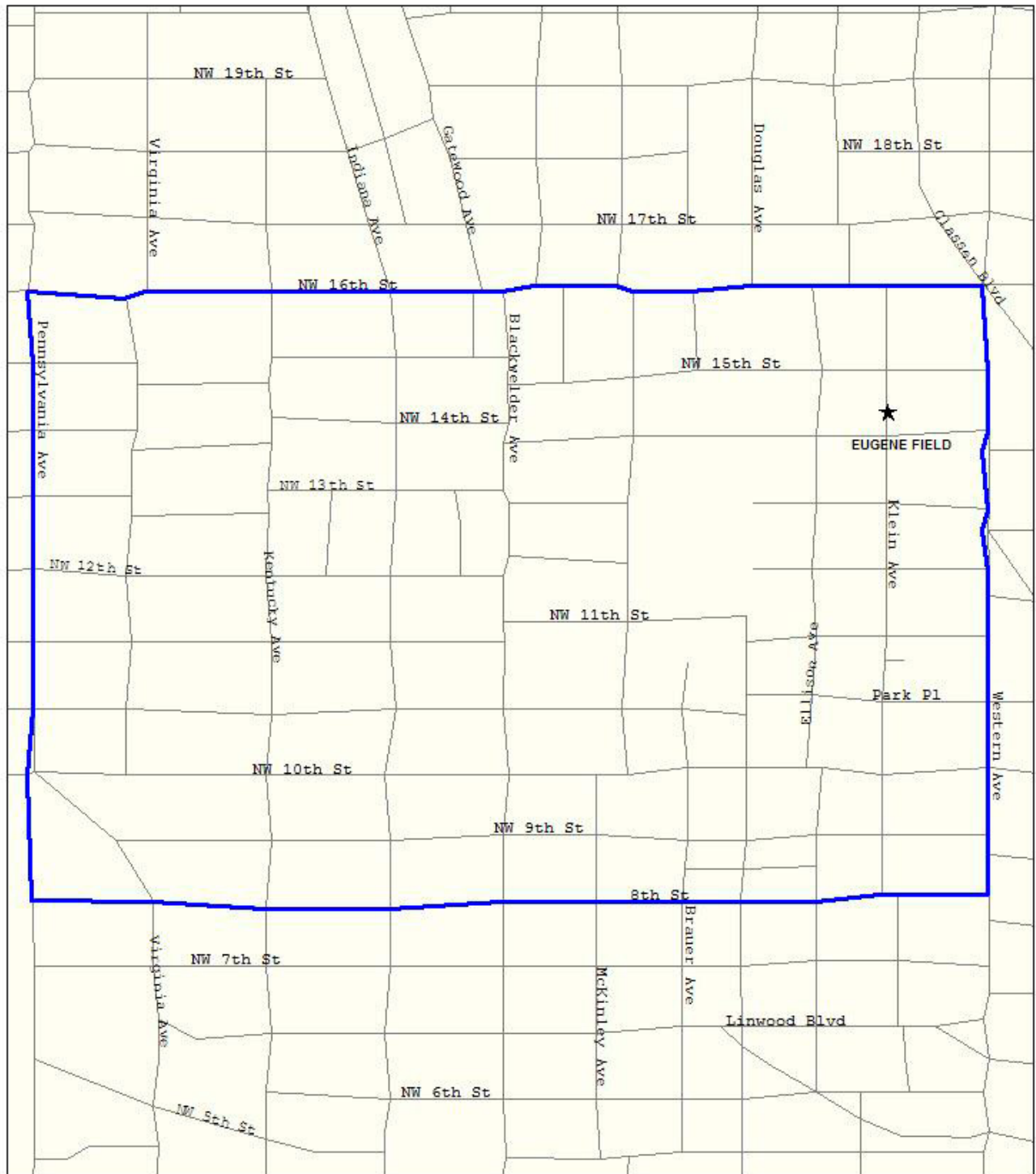

Fillmore Elementary School

5200 S. Blackwelder, OKC 73119

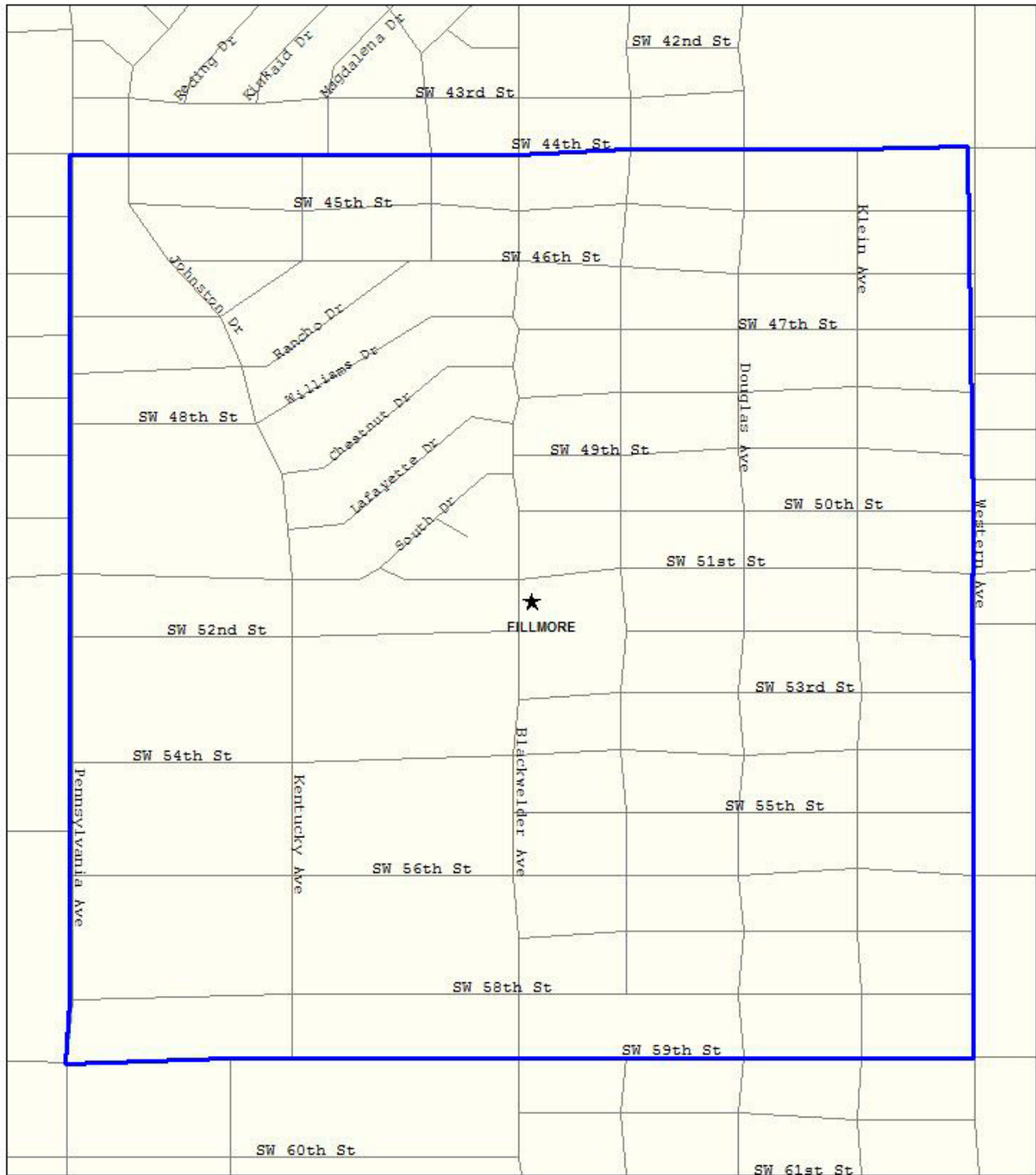

Gatewood Elementary School

1821 N.W. 21st, OKC 73106

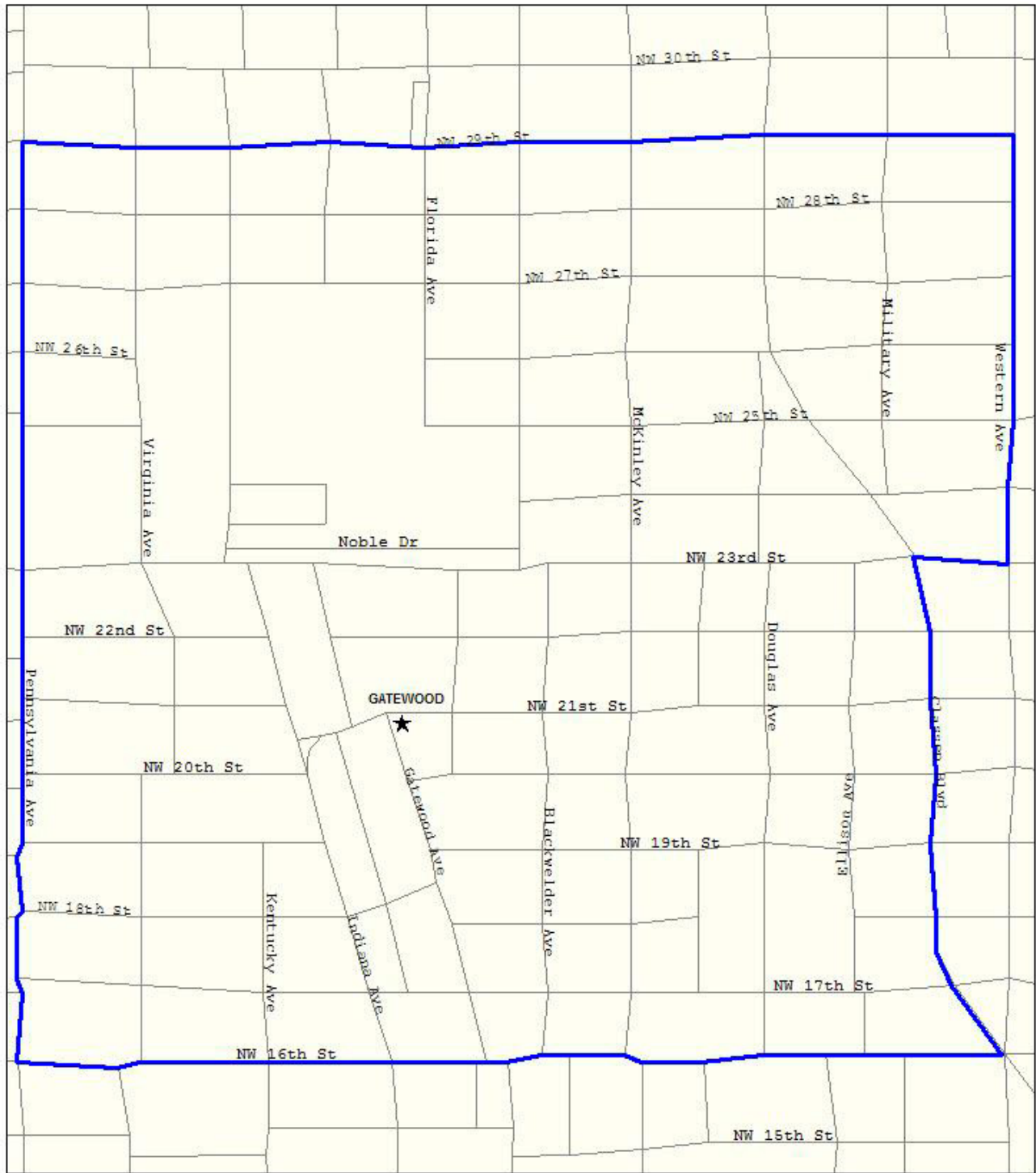

Greystone Elementary School

2401 N.W. 114th Terr., OKC 73120

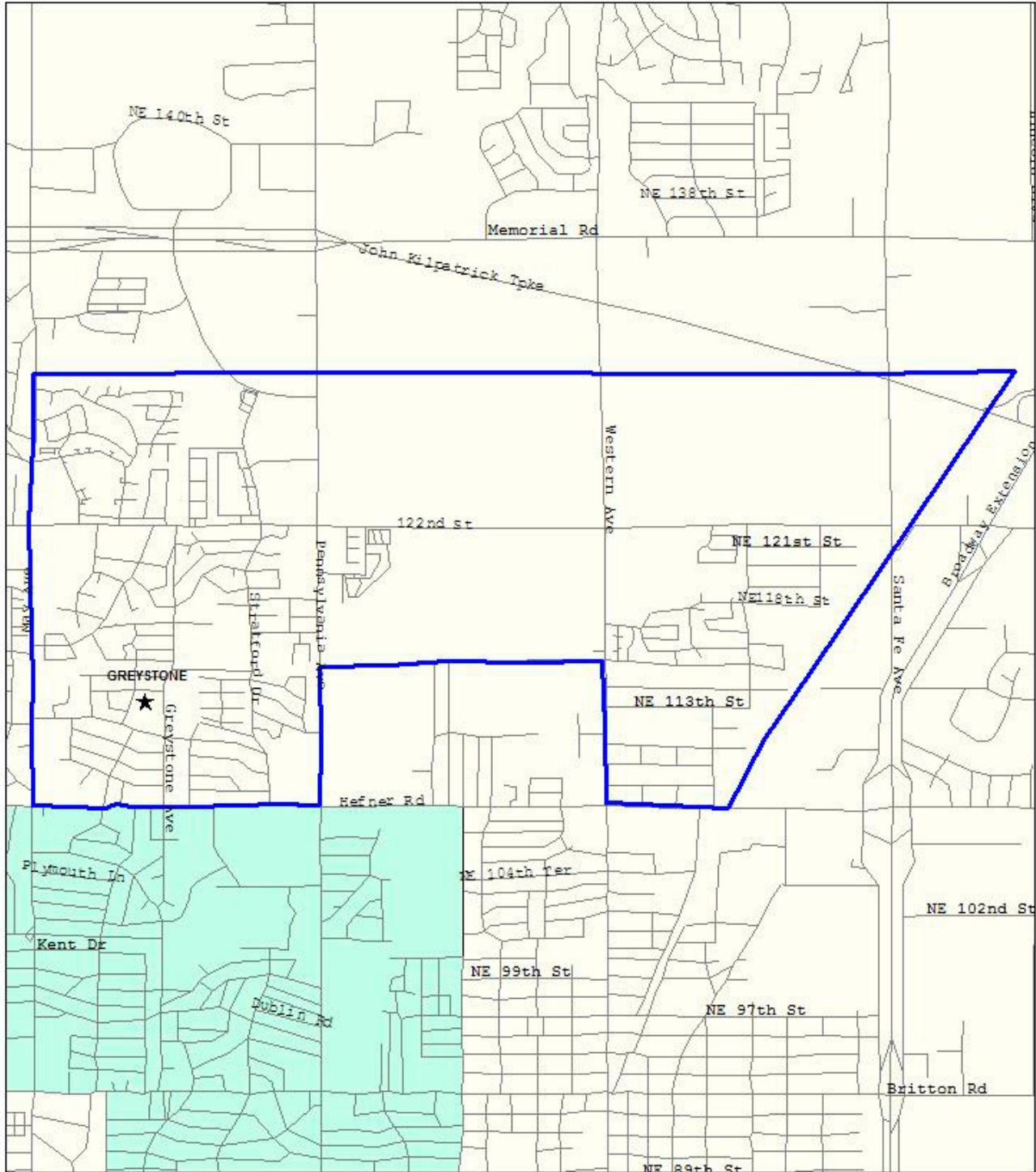

Green Pastures Elementary School

4300 N. Post Rd., Spencer 73084

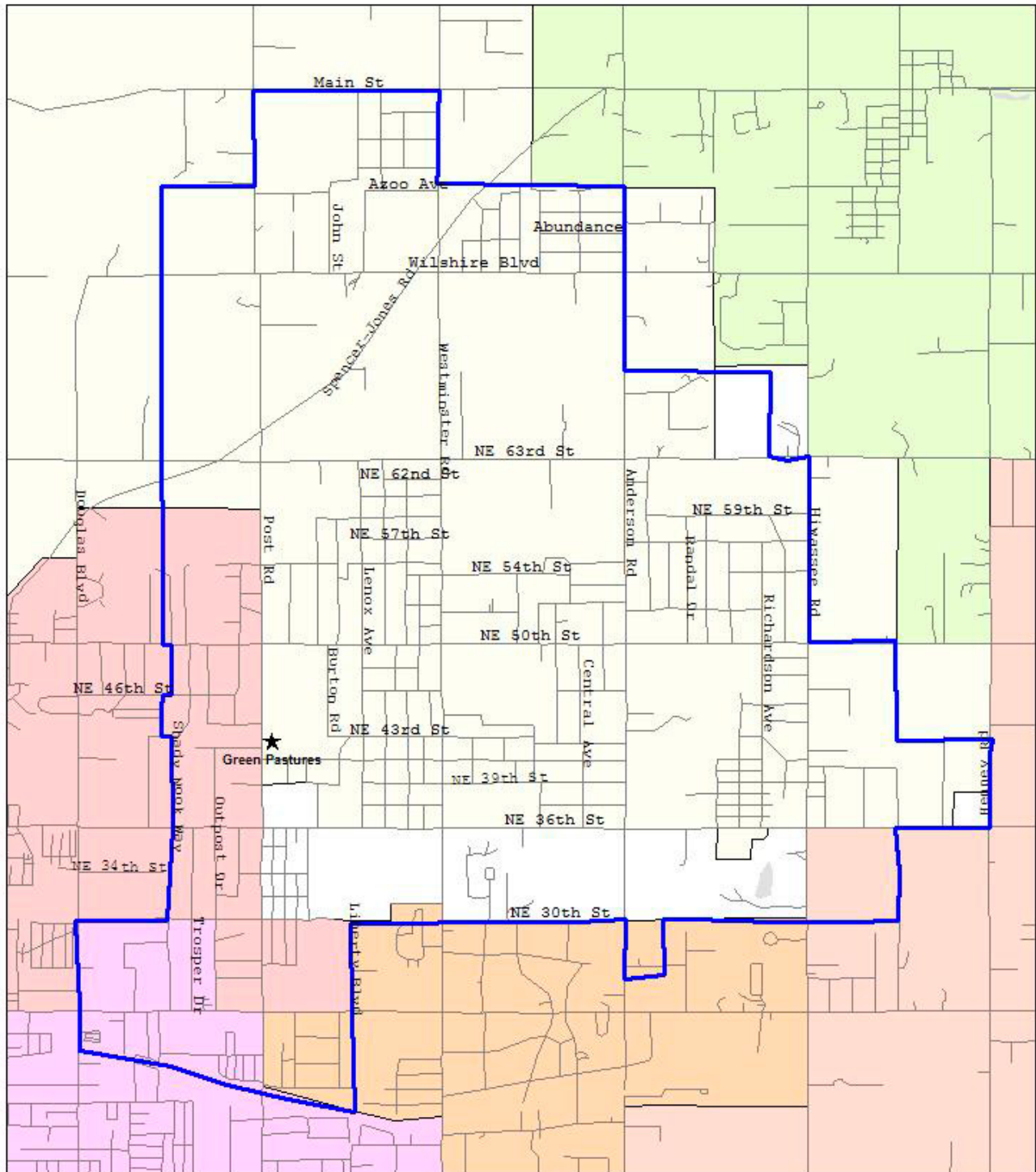

Hawthorne Elementary School

2300 N.W. 15th, OKC 73107

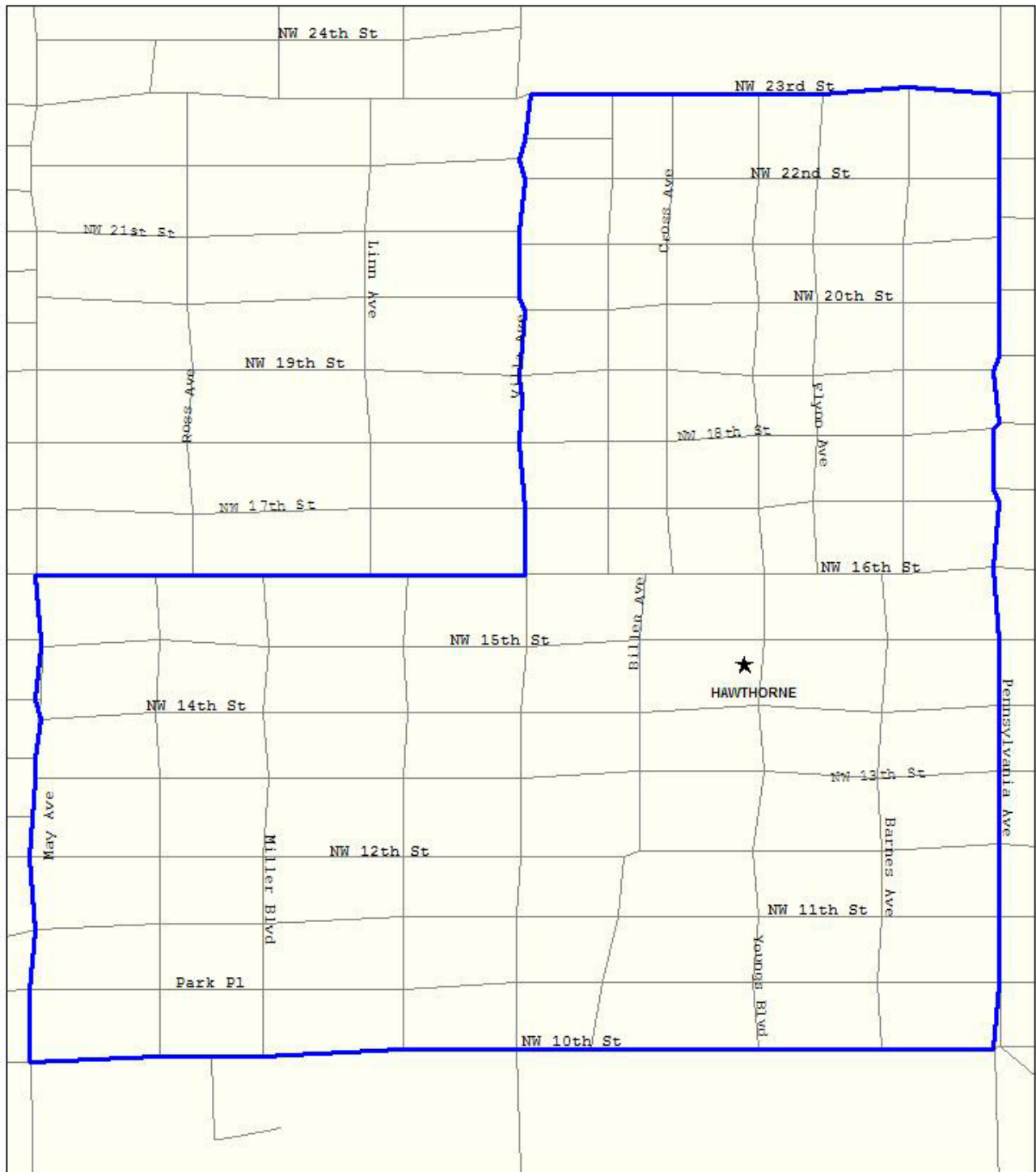

Hayes Elementary School

6900 S. Byers, OKC 73149



Heronville Elementary School

1240 S.W. 29th, OKC 73109

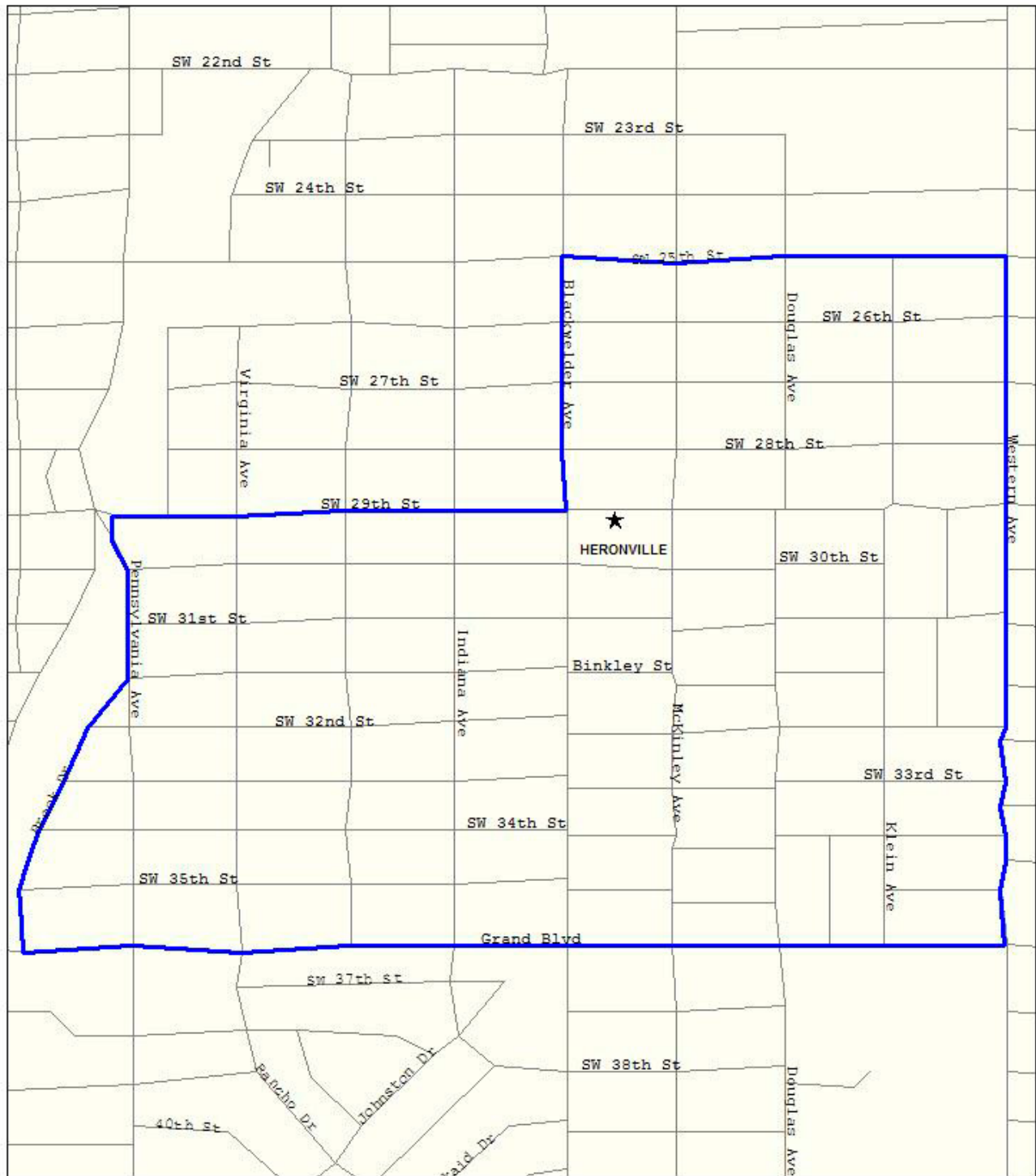

Hillcrest Elementary School

6421 S. Miller, OKC 73159



Jackson Elementary School

2601 S Villa, OKC 73108



Horace Mann Elementary School

1105 N.W. 45th, OKC 73118

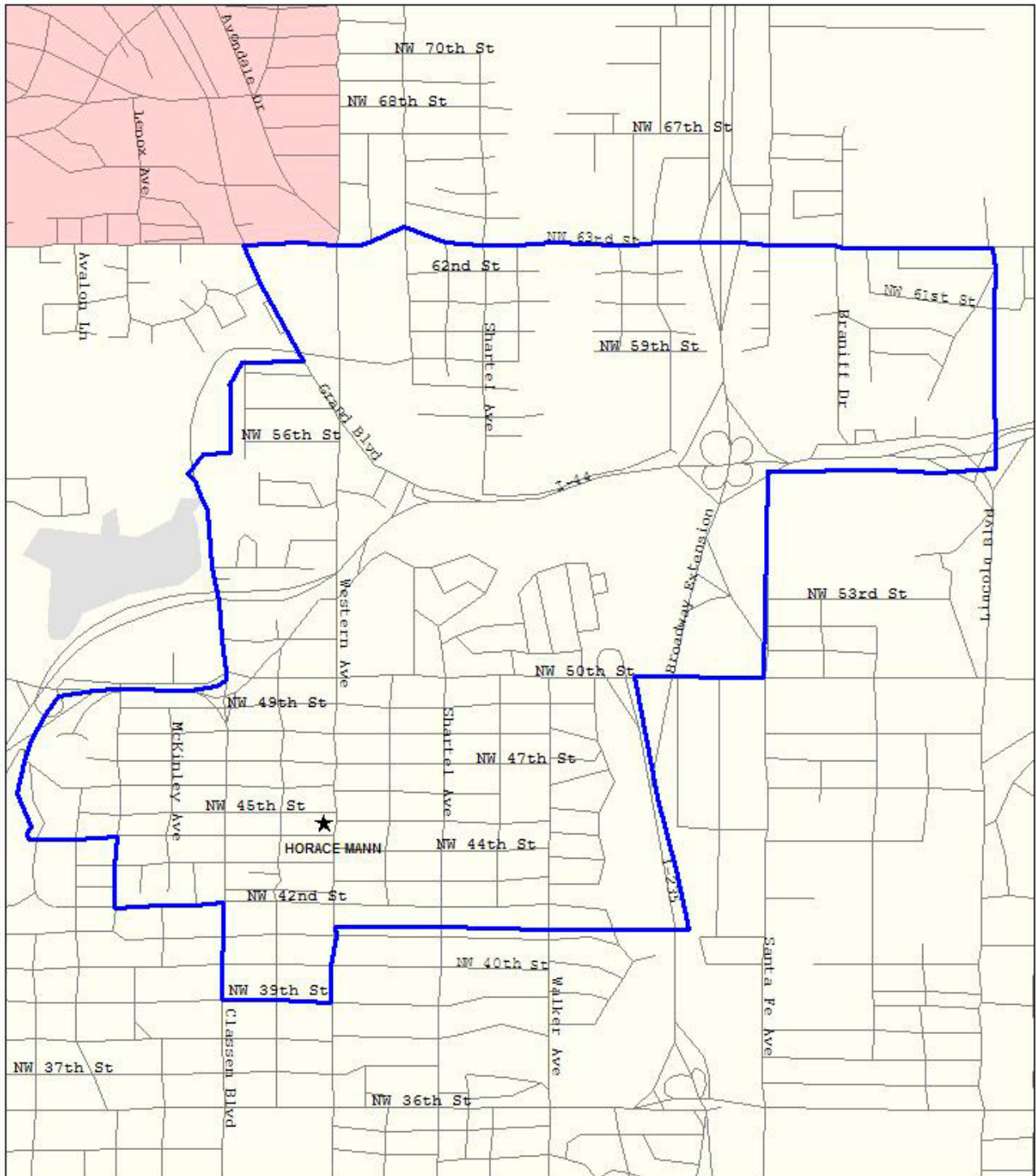

Johnson Elementary School

1810 Sheffield Dr., OKC 73120

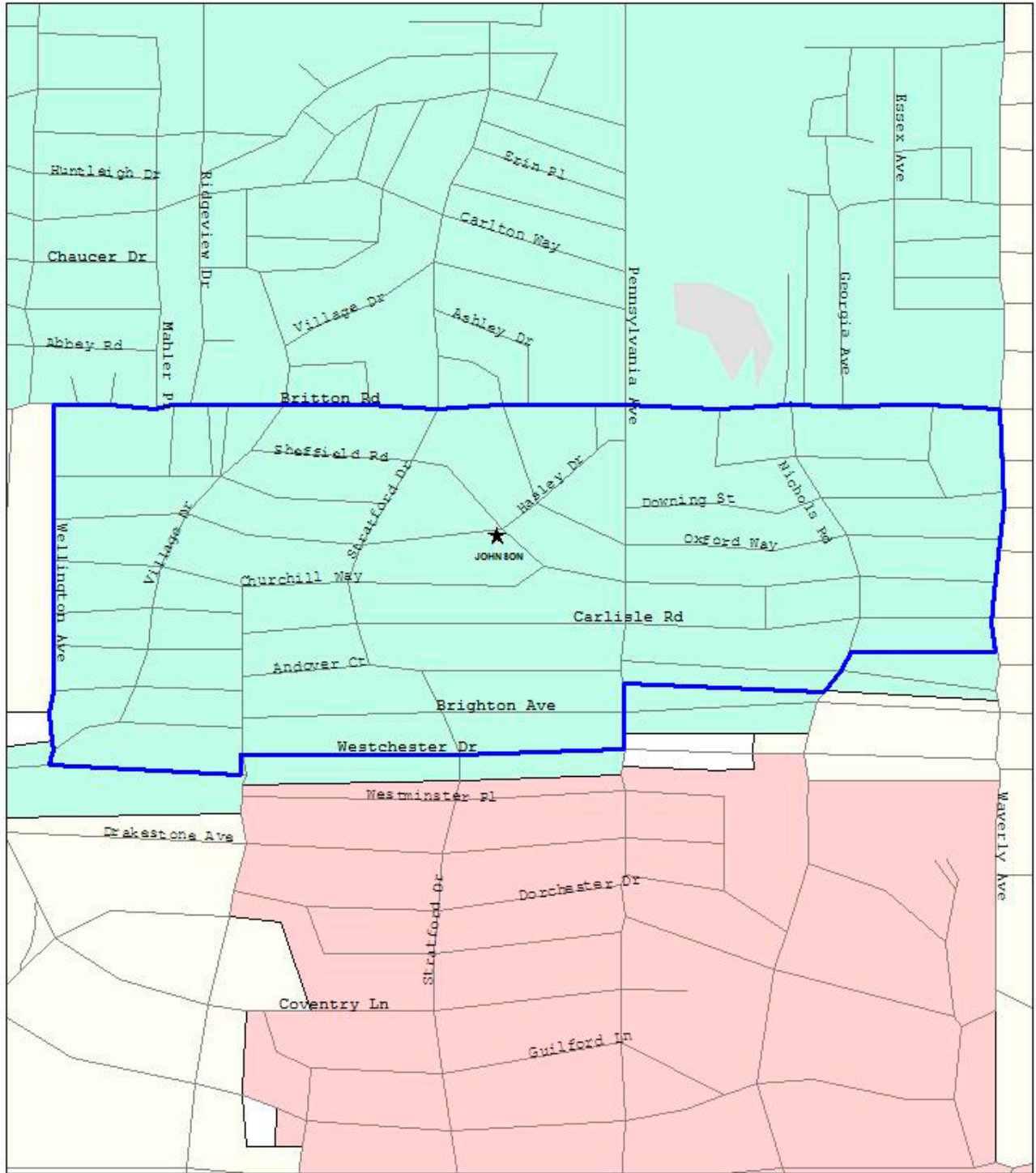

Kaiser Elementary School

3101 Lyon Blvd., OKC 73112

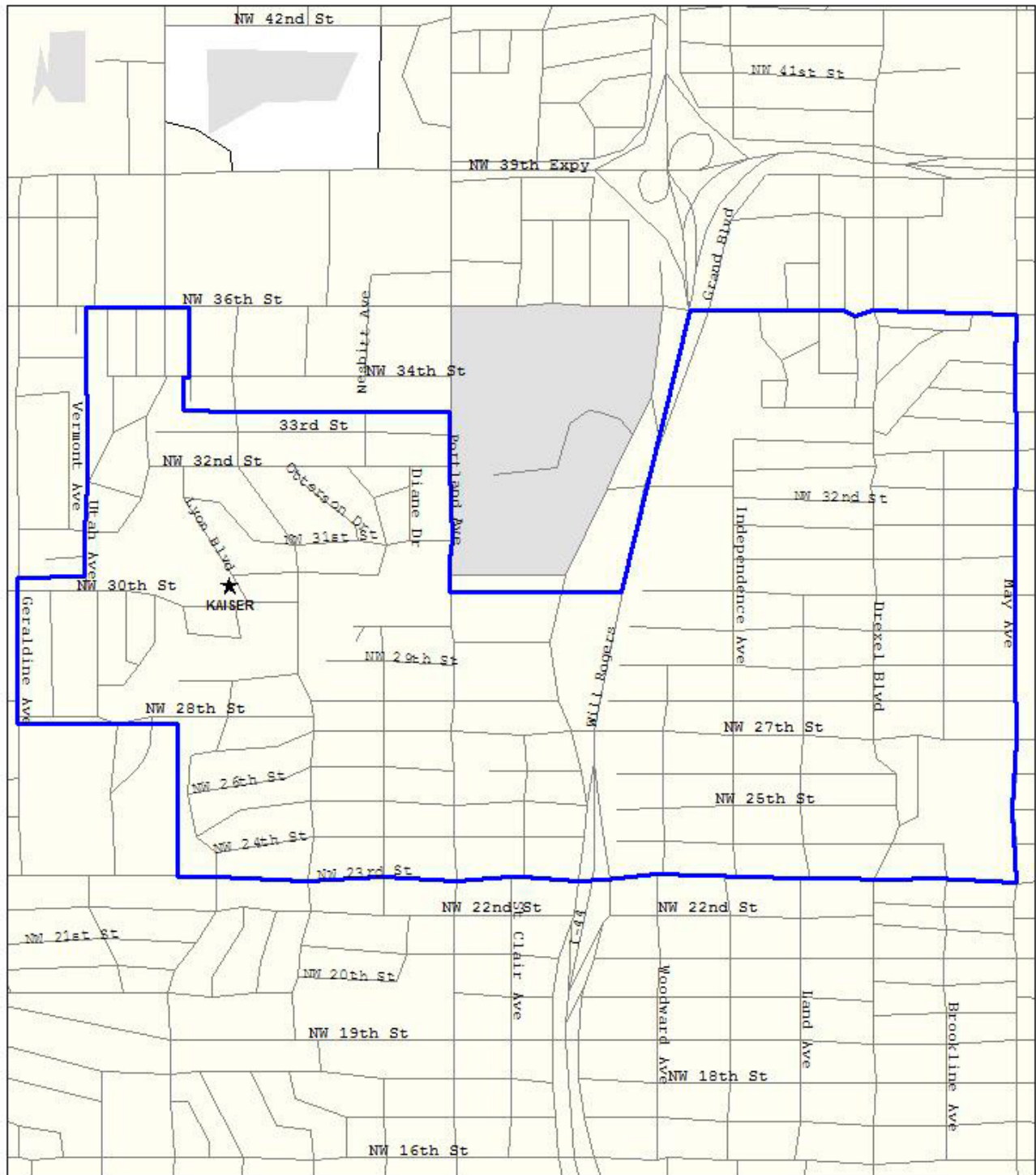

KING ELEMENTARY SCHOOL

1201 N.E. 48th, OKC 73111

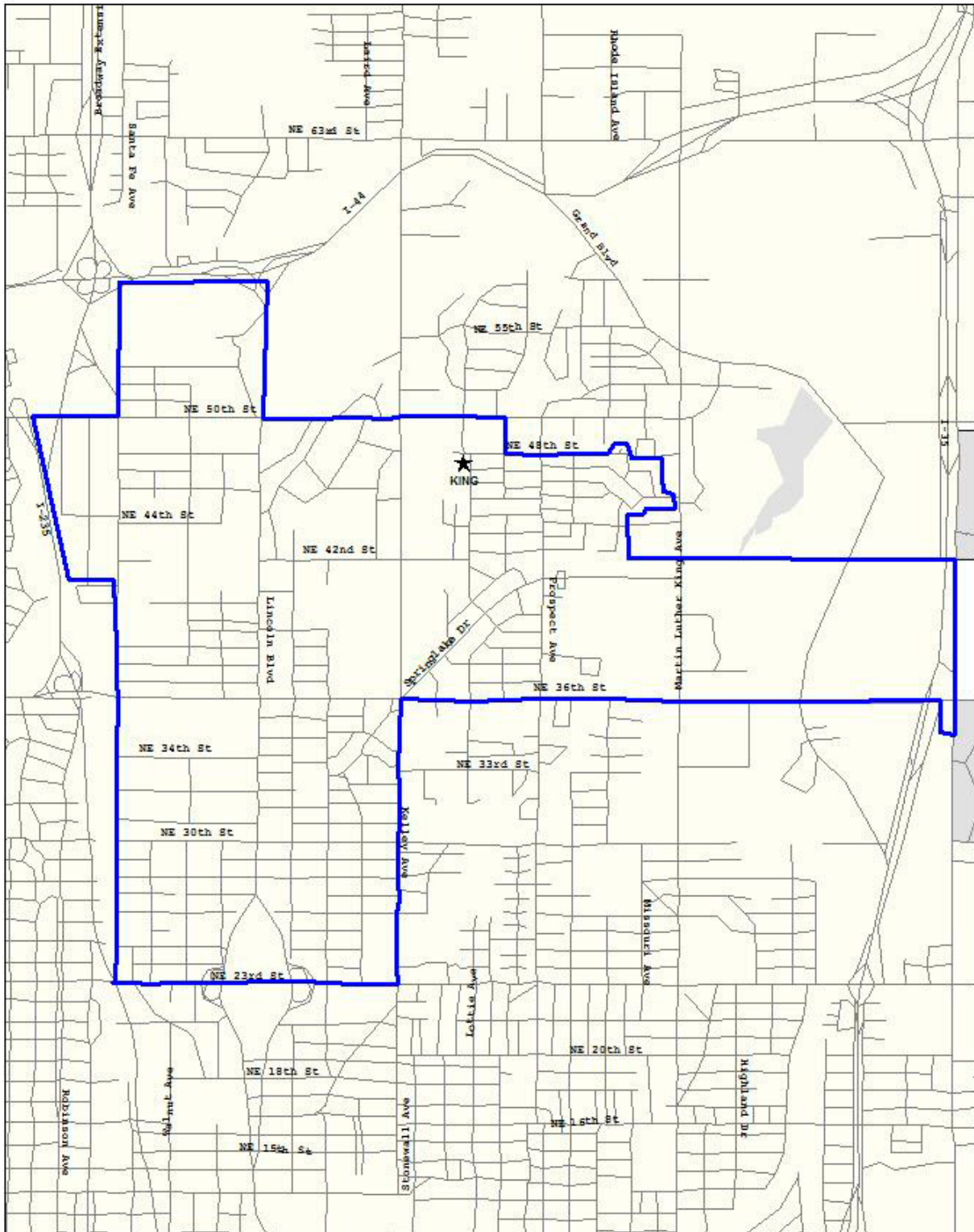

Lee Elementary School

424 S.W. 29th, OKC 73109

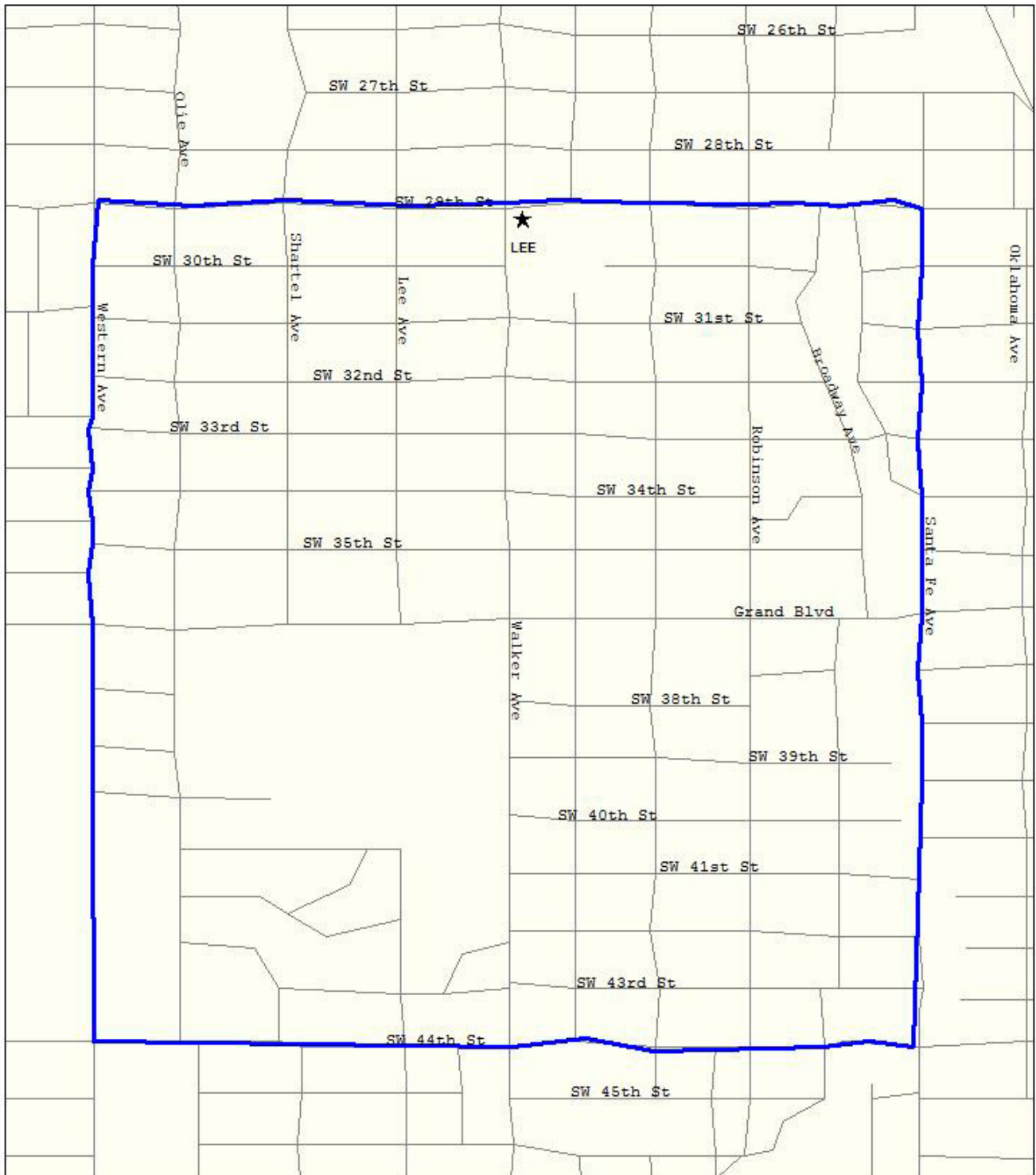

Linwood Elementary School

3416 N.W. 17th, OKC 73107



Mark Twain Elementary School

2451 W. Main, OKC 73107

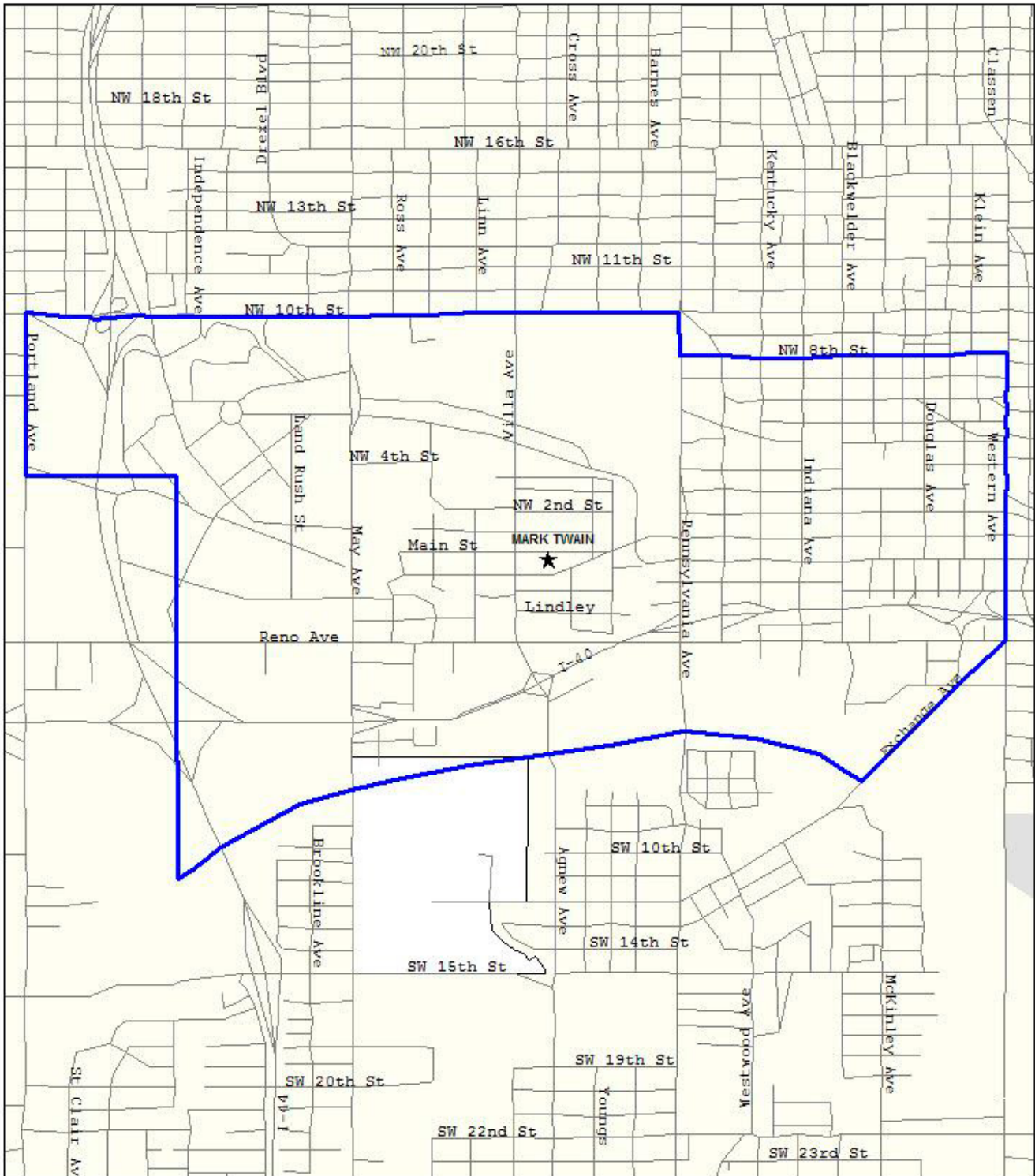

Monroe Elementary School

4810 N. Linn, OKC 73112

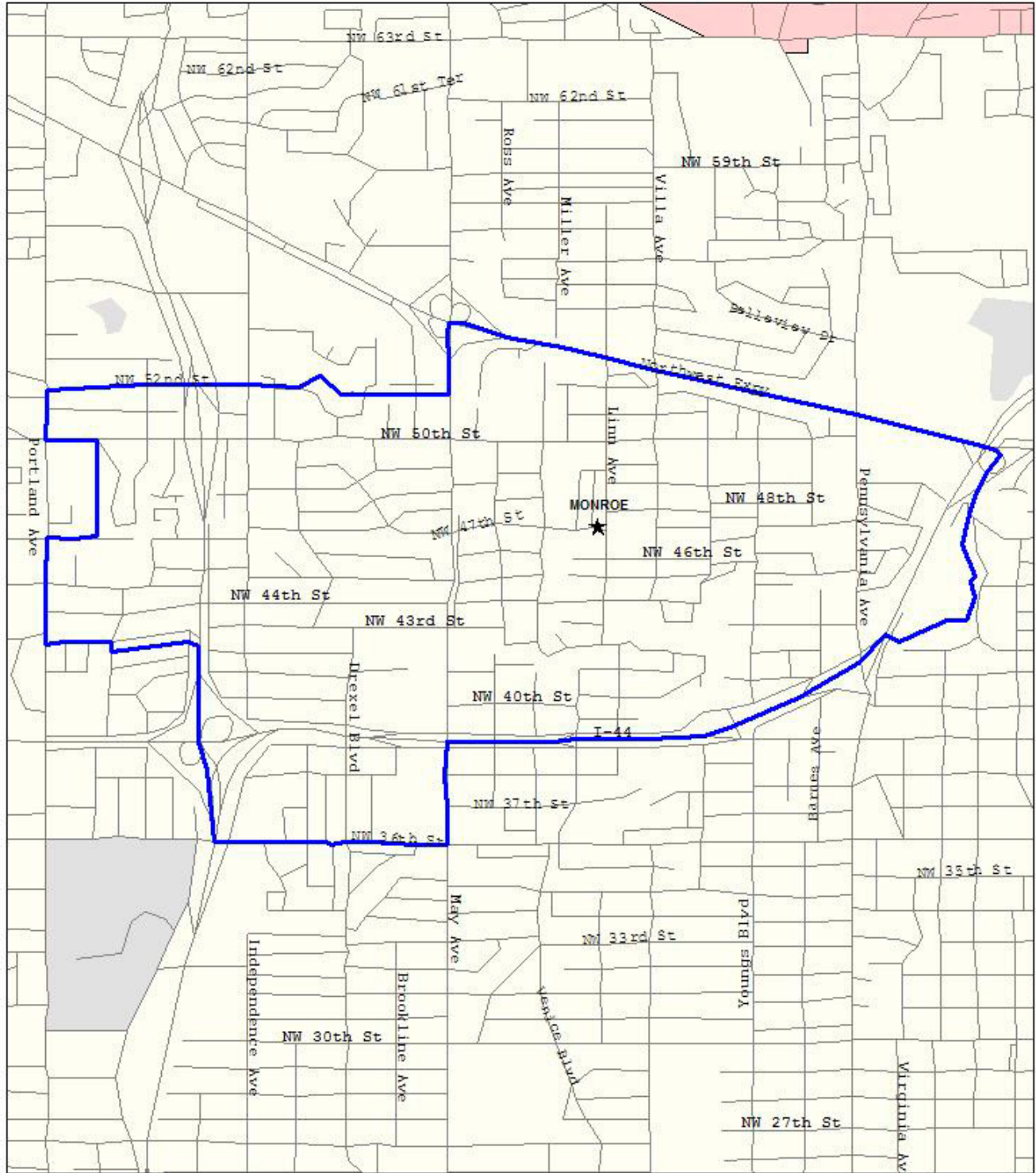

Moon Elementary School

1901 N.E. 13th St., OKC 73117

(PK through 4th)

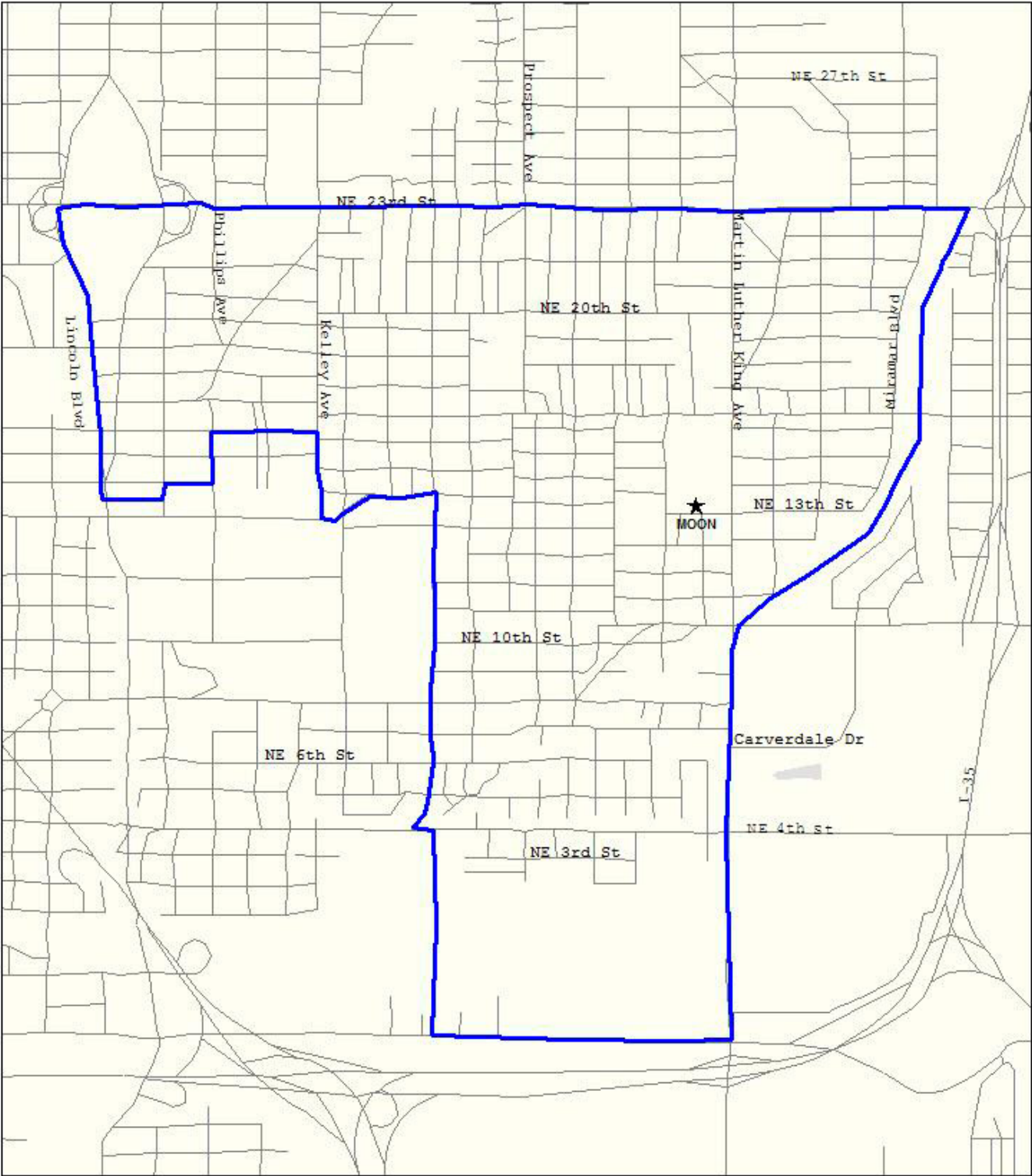

Moon Elementary School

1901 N.E. 13th St., OKC 73117

(5th through 6th)

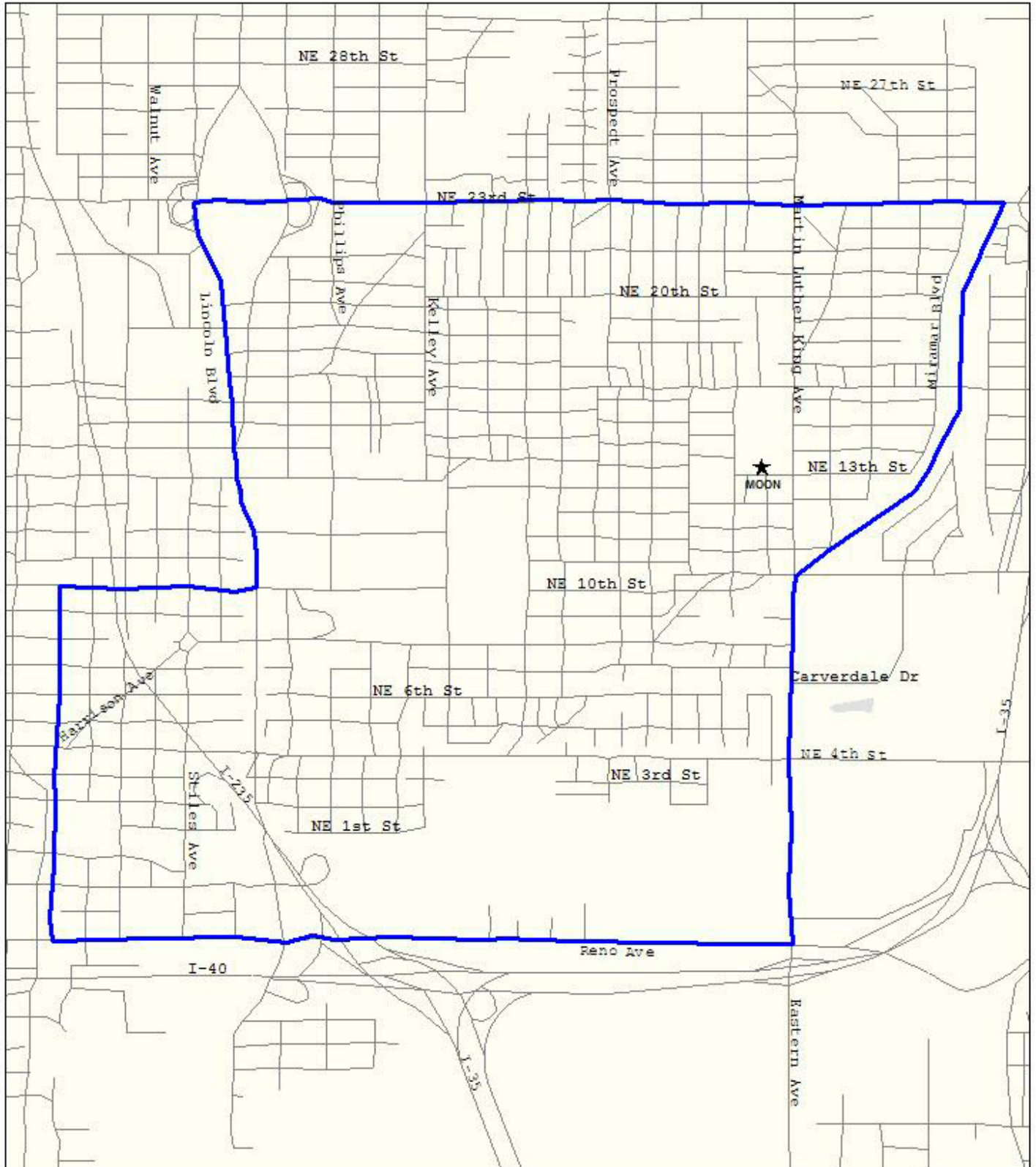

North Highland Elementary School

8400 N. Robinson, OKC 73114

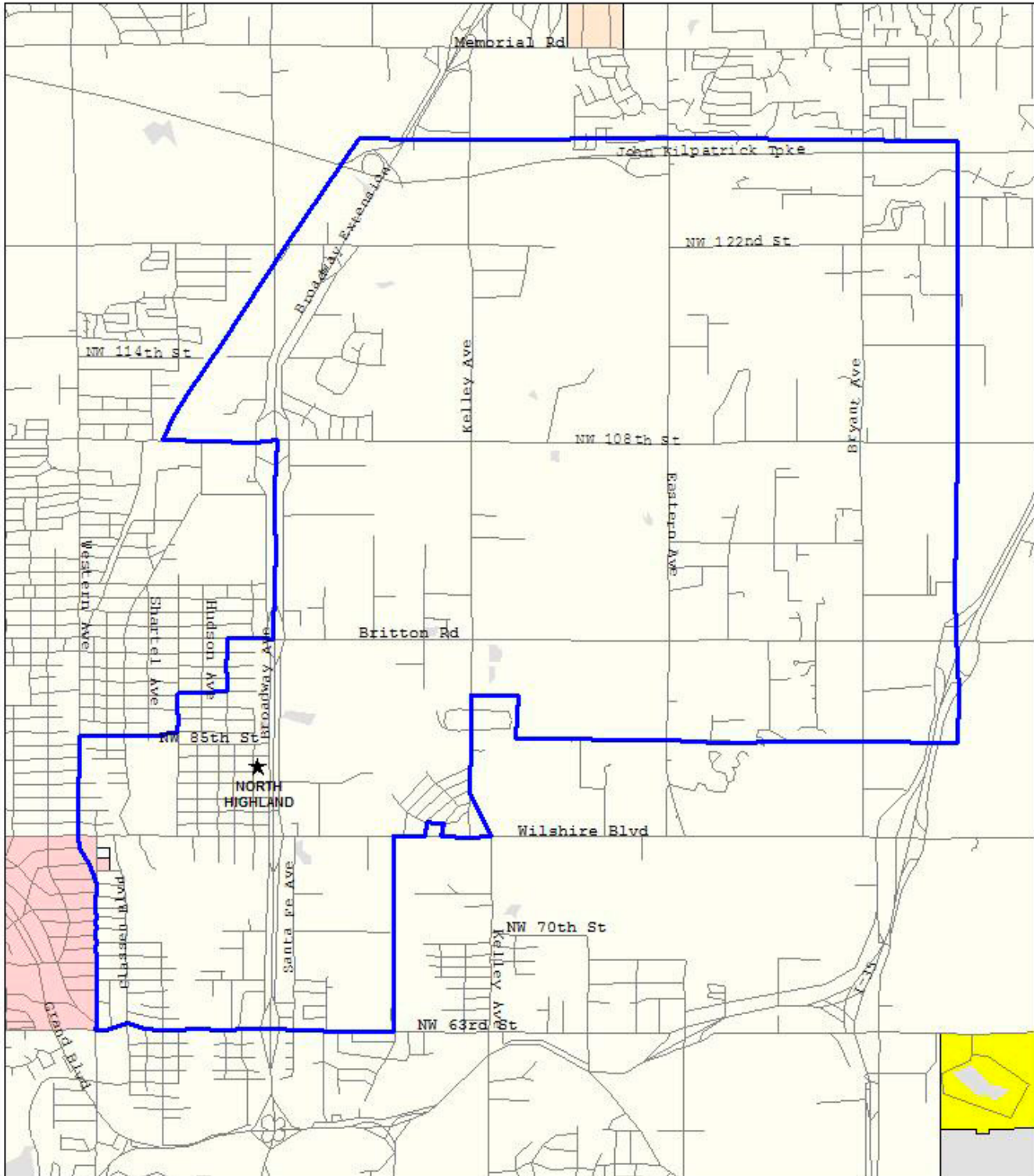

Nichols Hills Elementary School

1301 W. Wilshire Blvd., OKC 73116

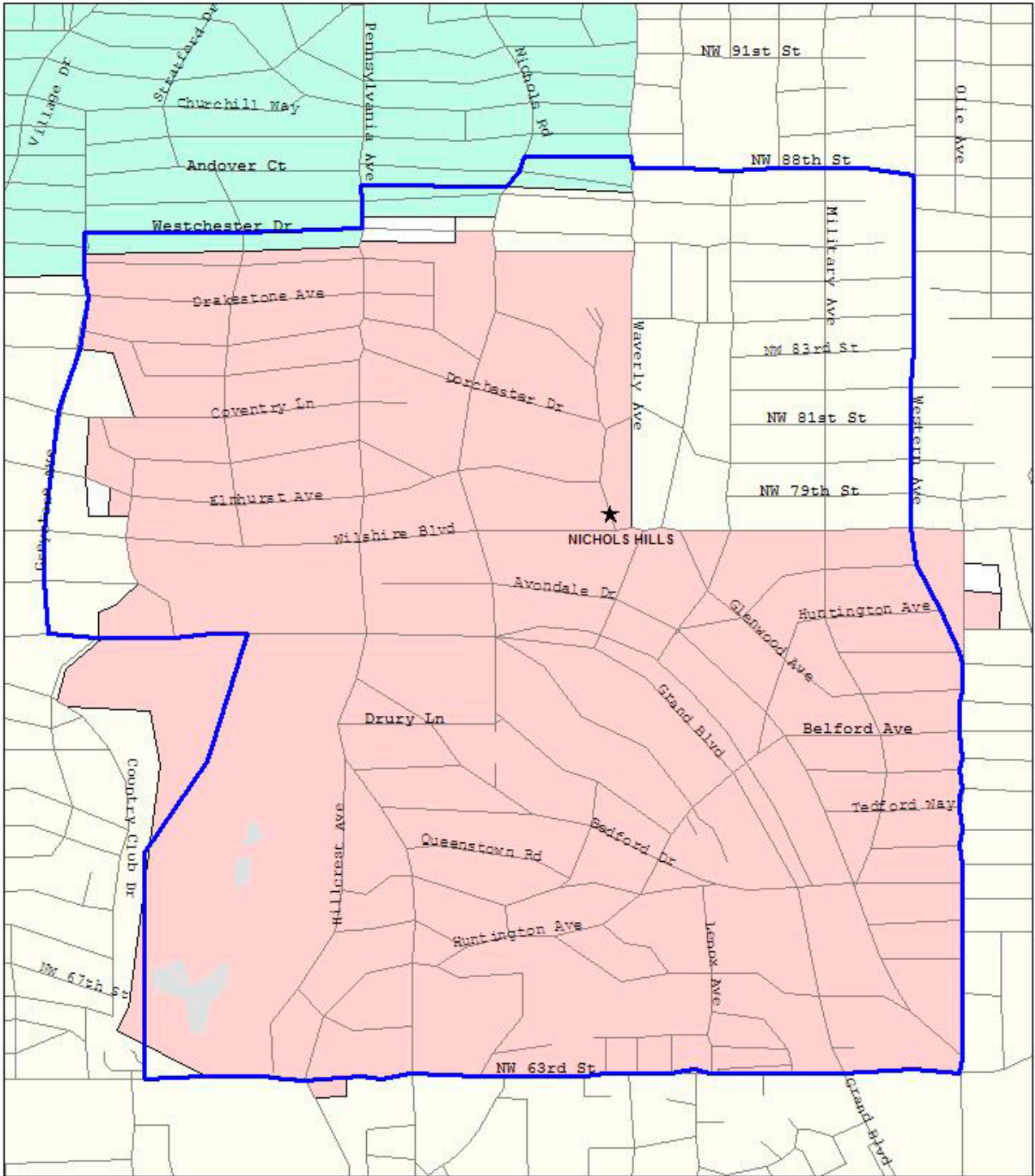

Oakridge Elementary School

4200 Leonhardt Dr., OKC 73115



Parks Elementary School

1501 N.E. 30th, OKC 73111

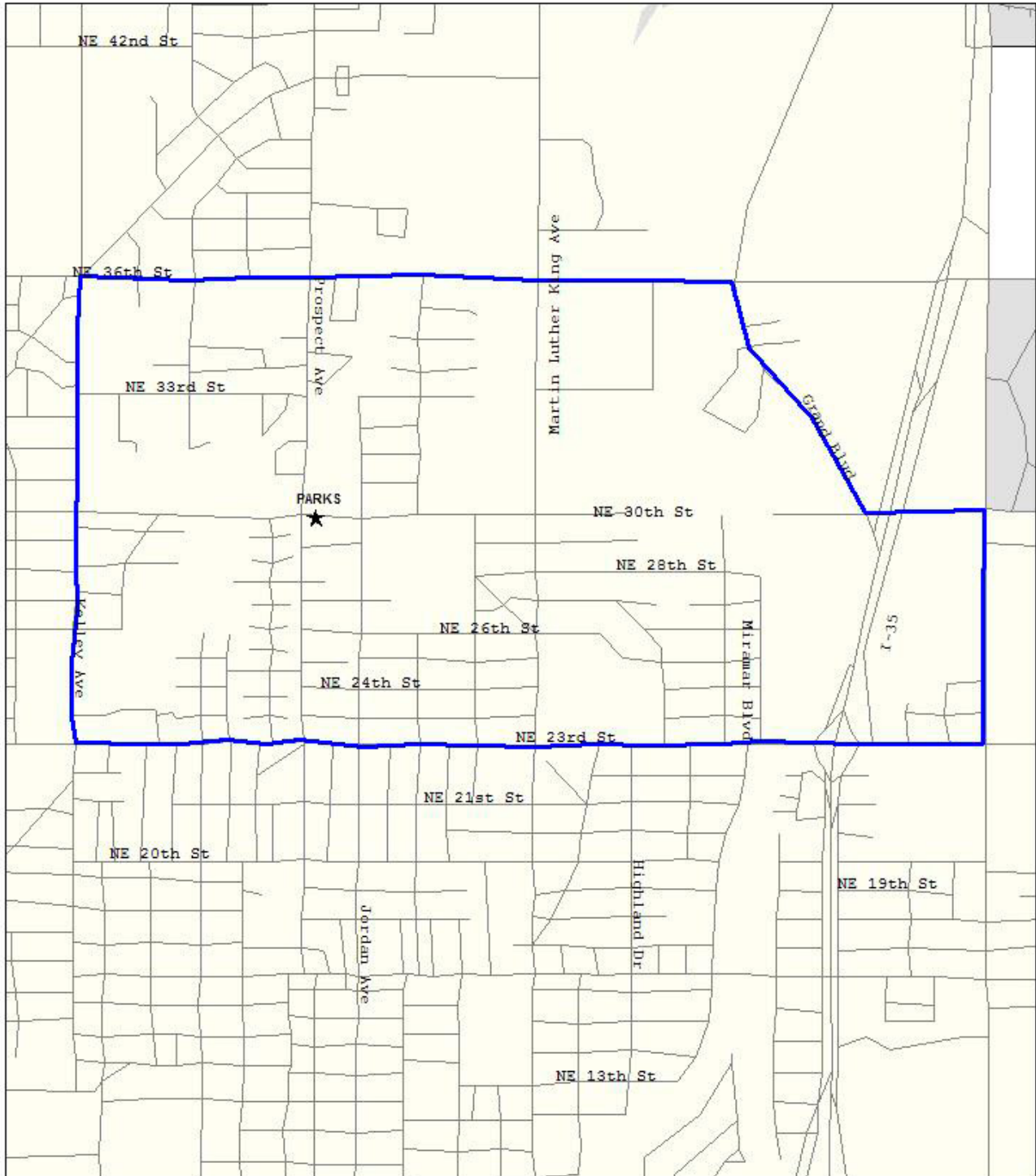

Parmelee Elementary School

6700 S. Hudson, OKC 73139

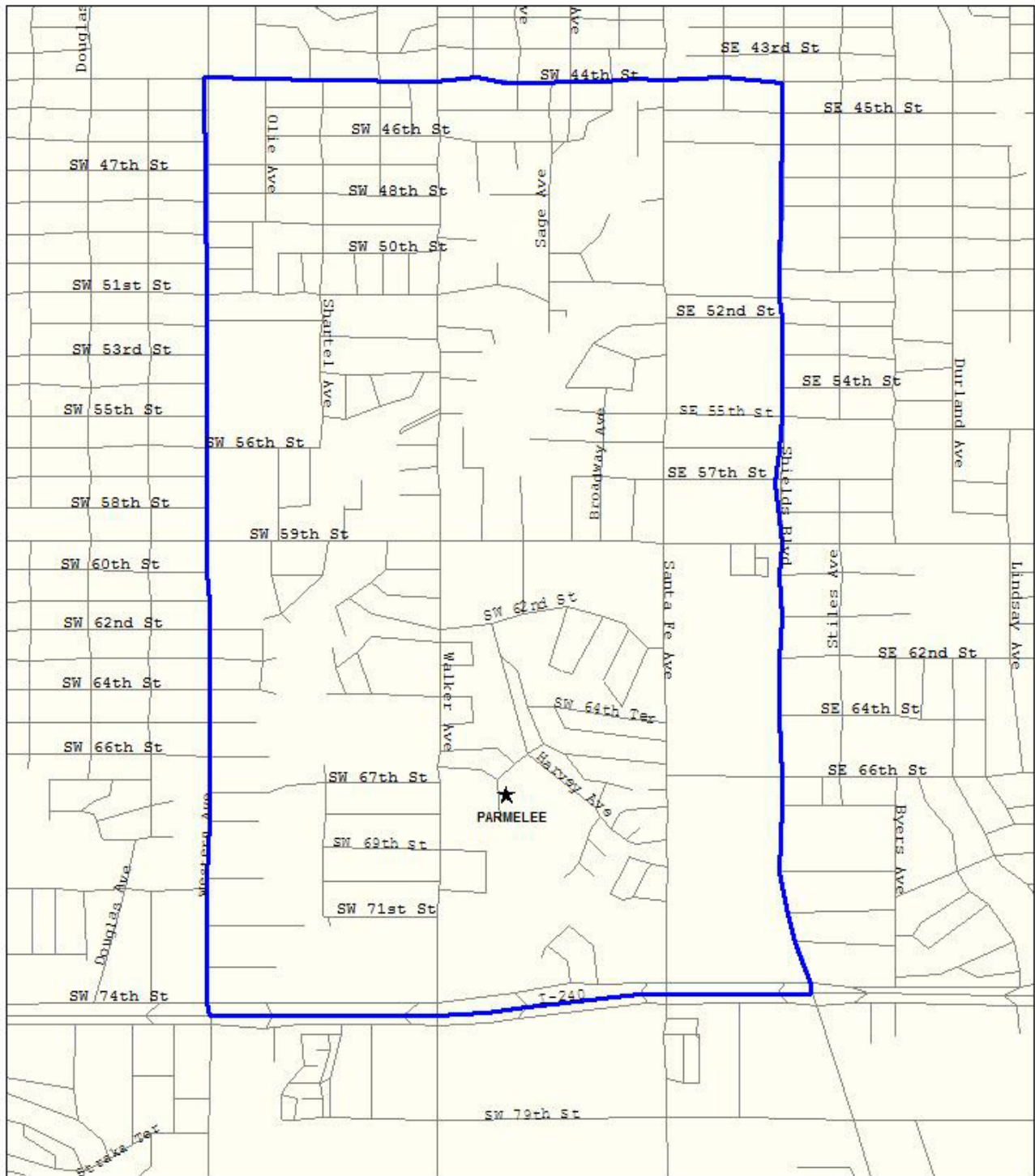

Pierce Elementary School

2601 S. Tulsa Ave., OKC 73108

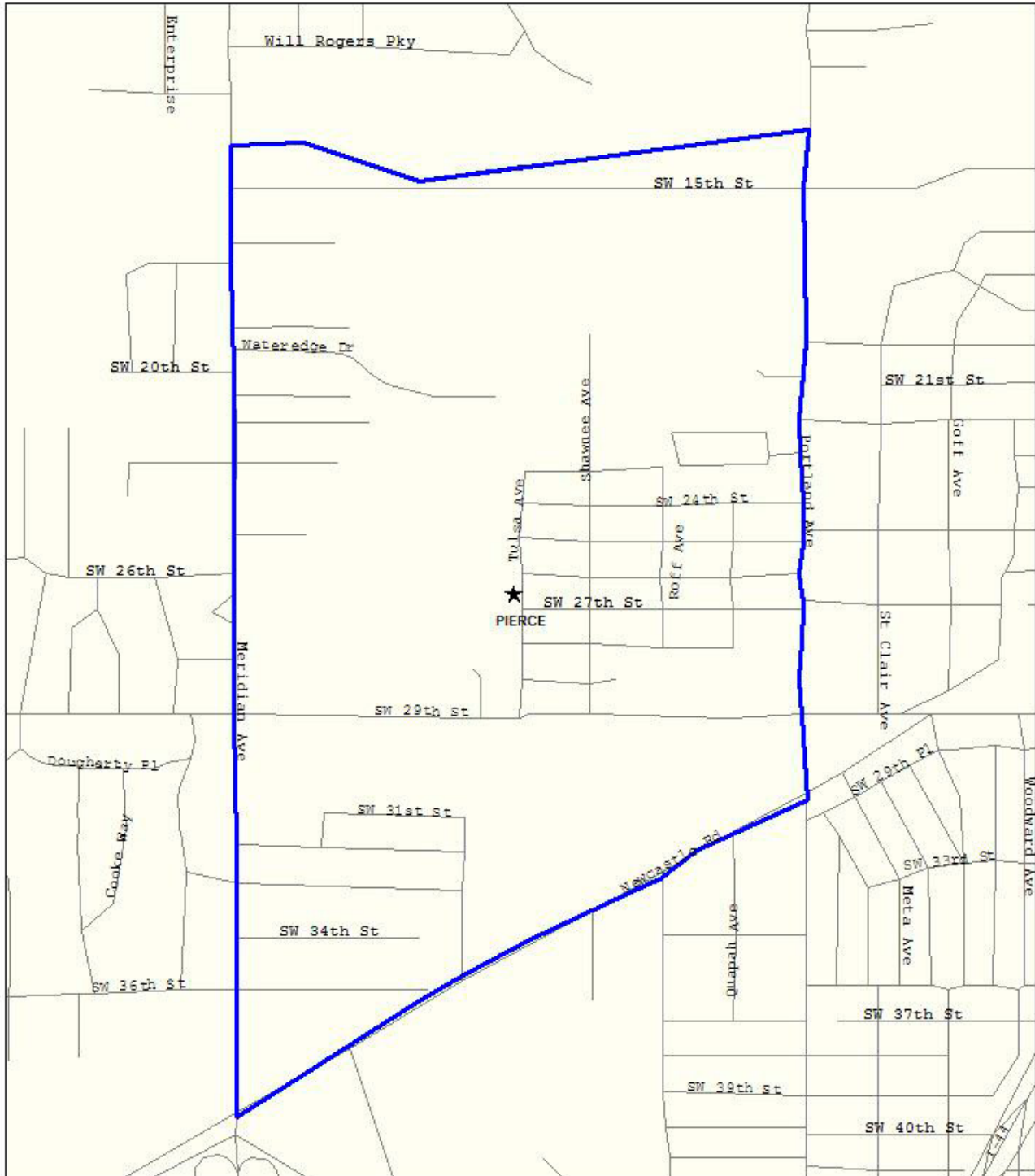

Prairie Queen Elementary School

6609 S. Blackwelder, OKC 73159

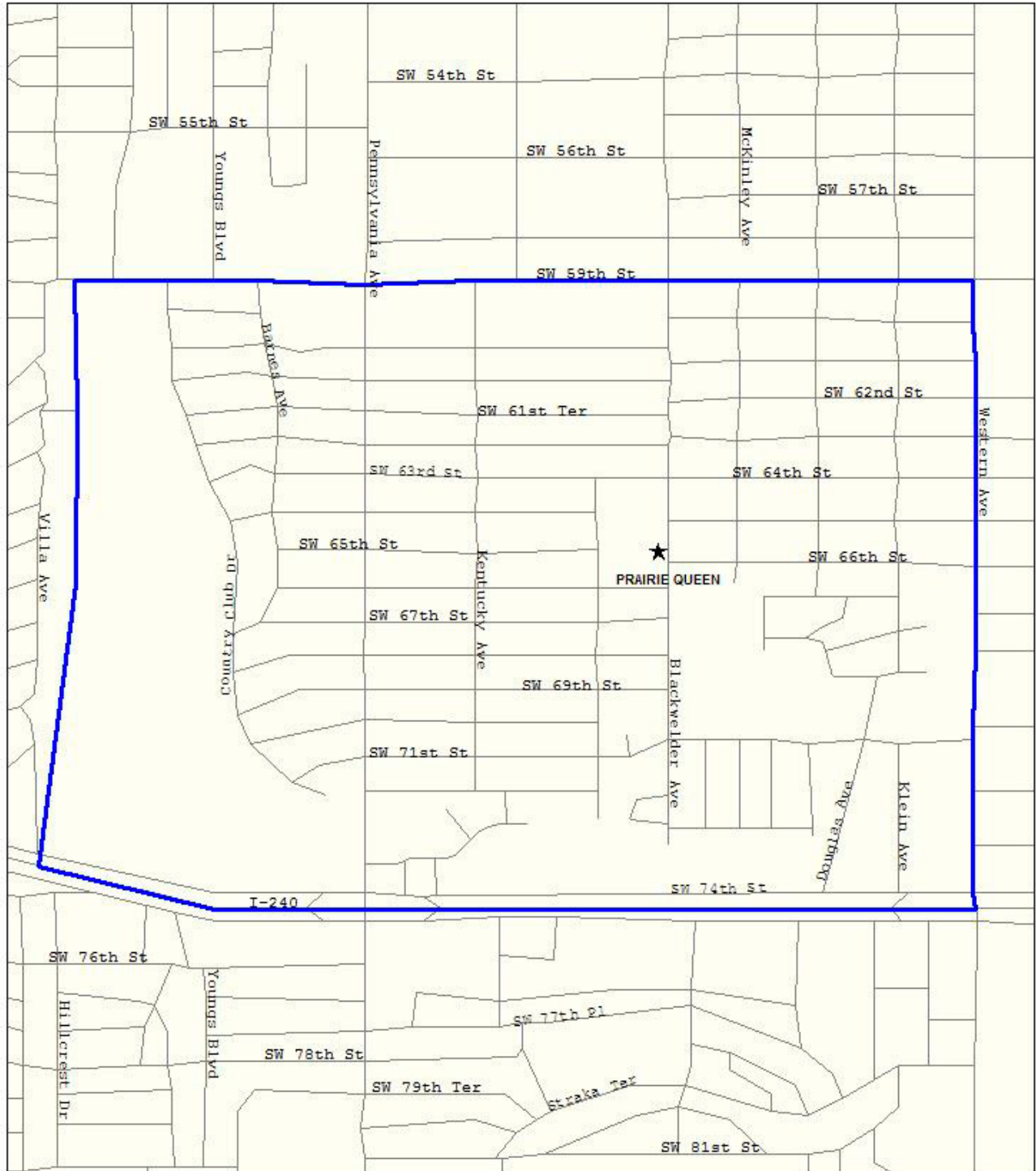

Putnam Heights Elementary School

1601 N.W. 36th, OKC 73118

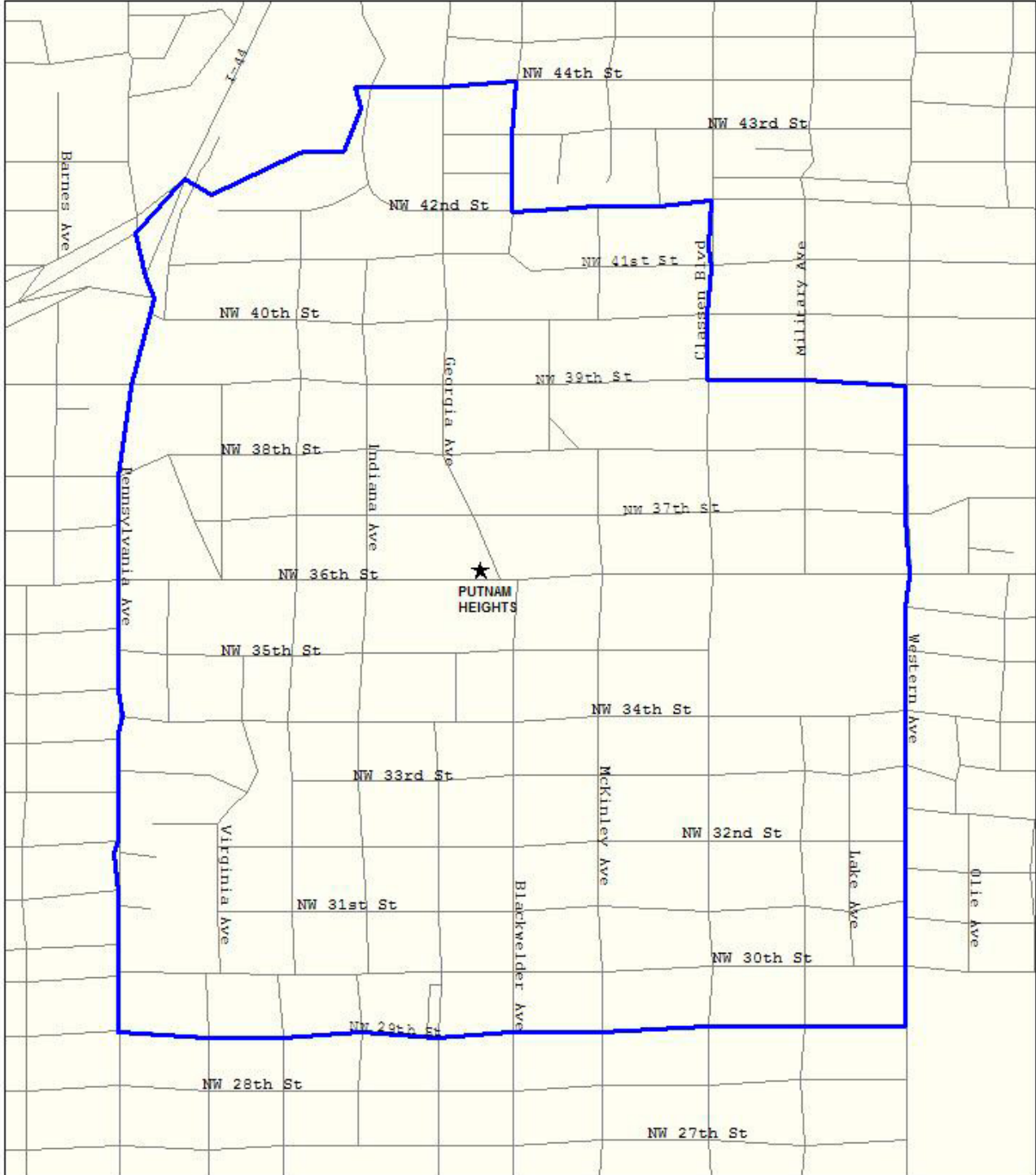

Quail Creek Elementary School

11700 Thornridge Rd., OKC 73120

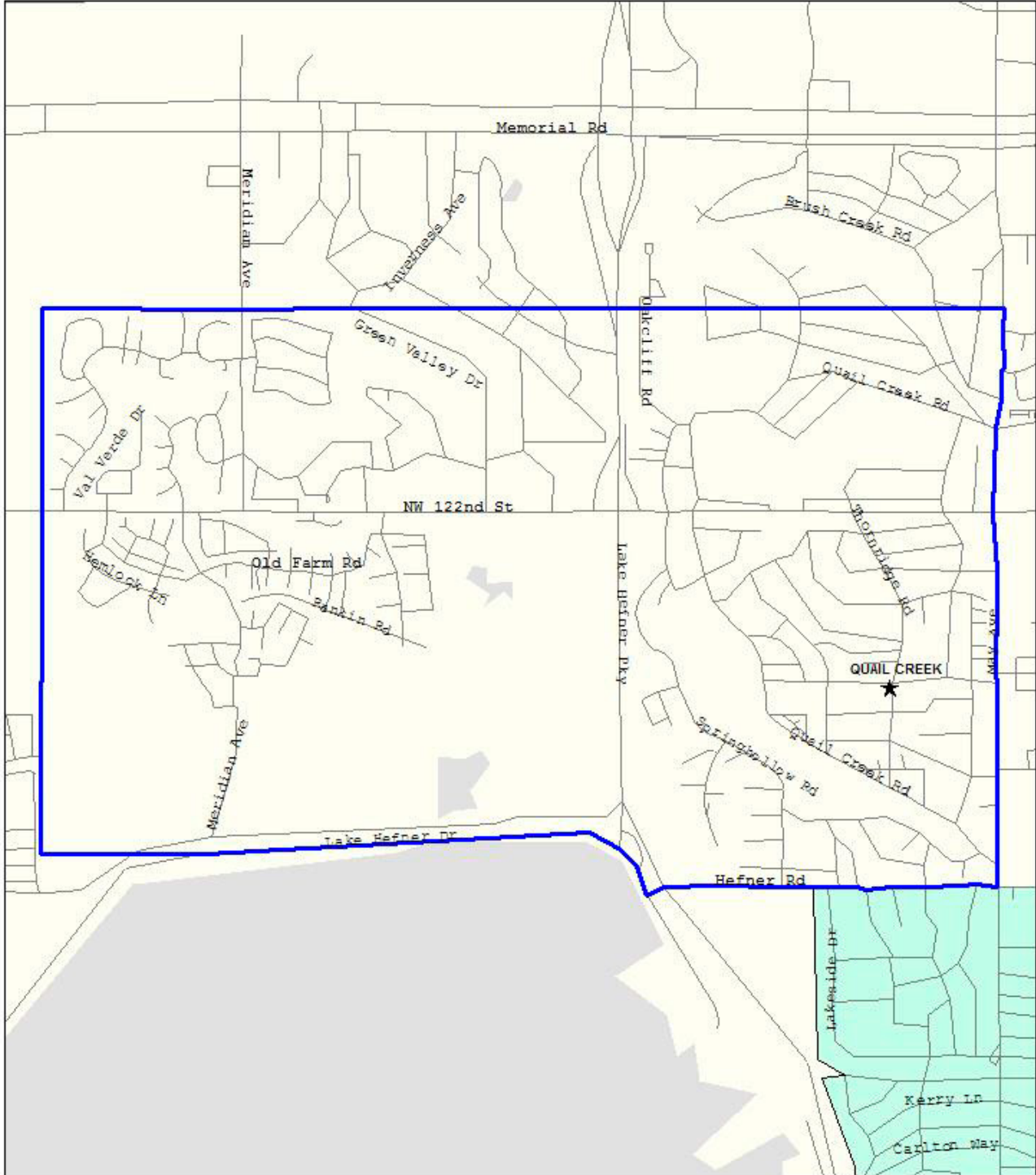

Rancho Village Elementary School

1401 S. Johnston Dr., OKC 73119

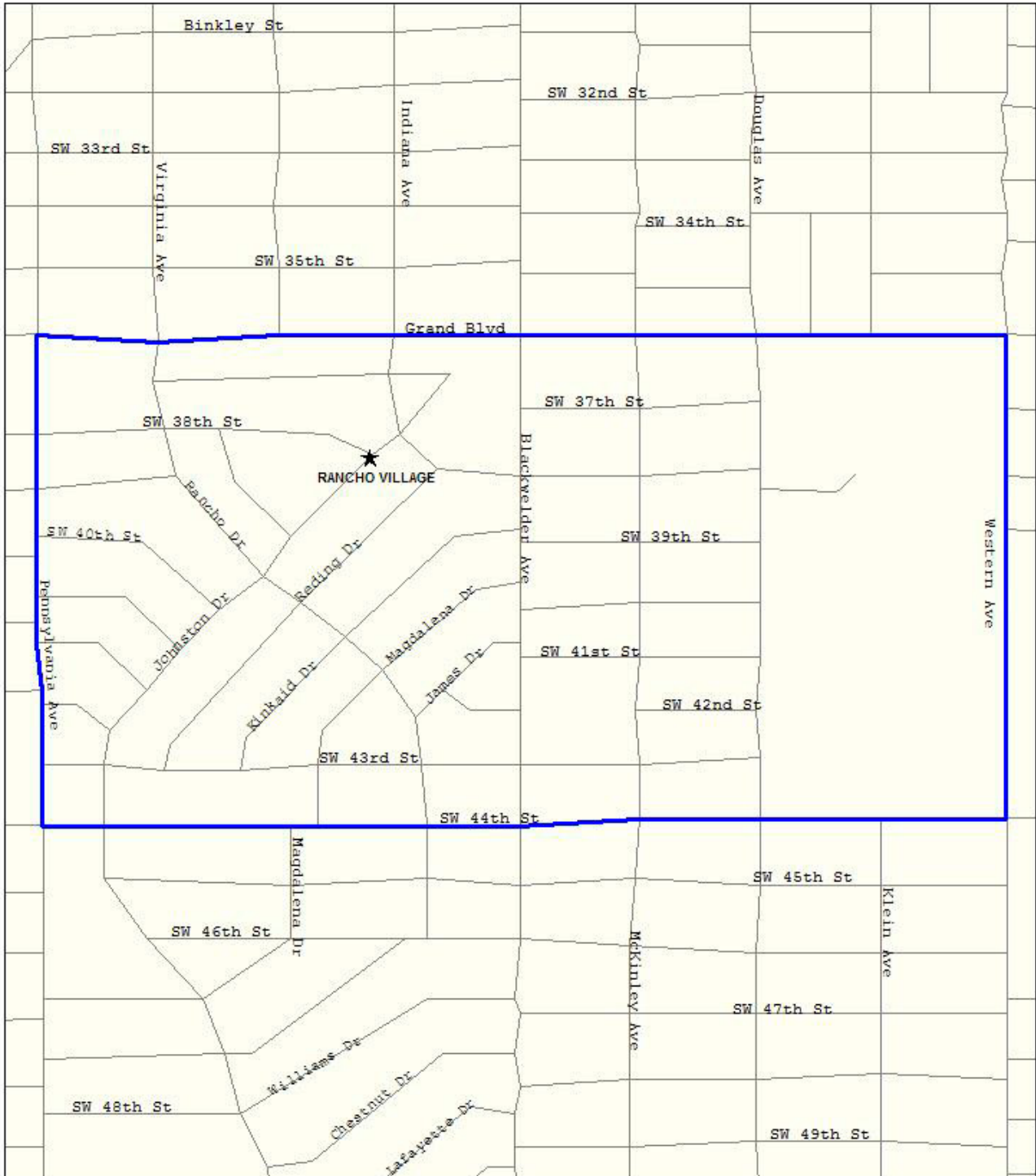

Ridgeview Elementary School

10010 Ridgeview Dr., OKC 73120

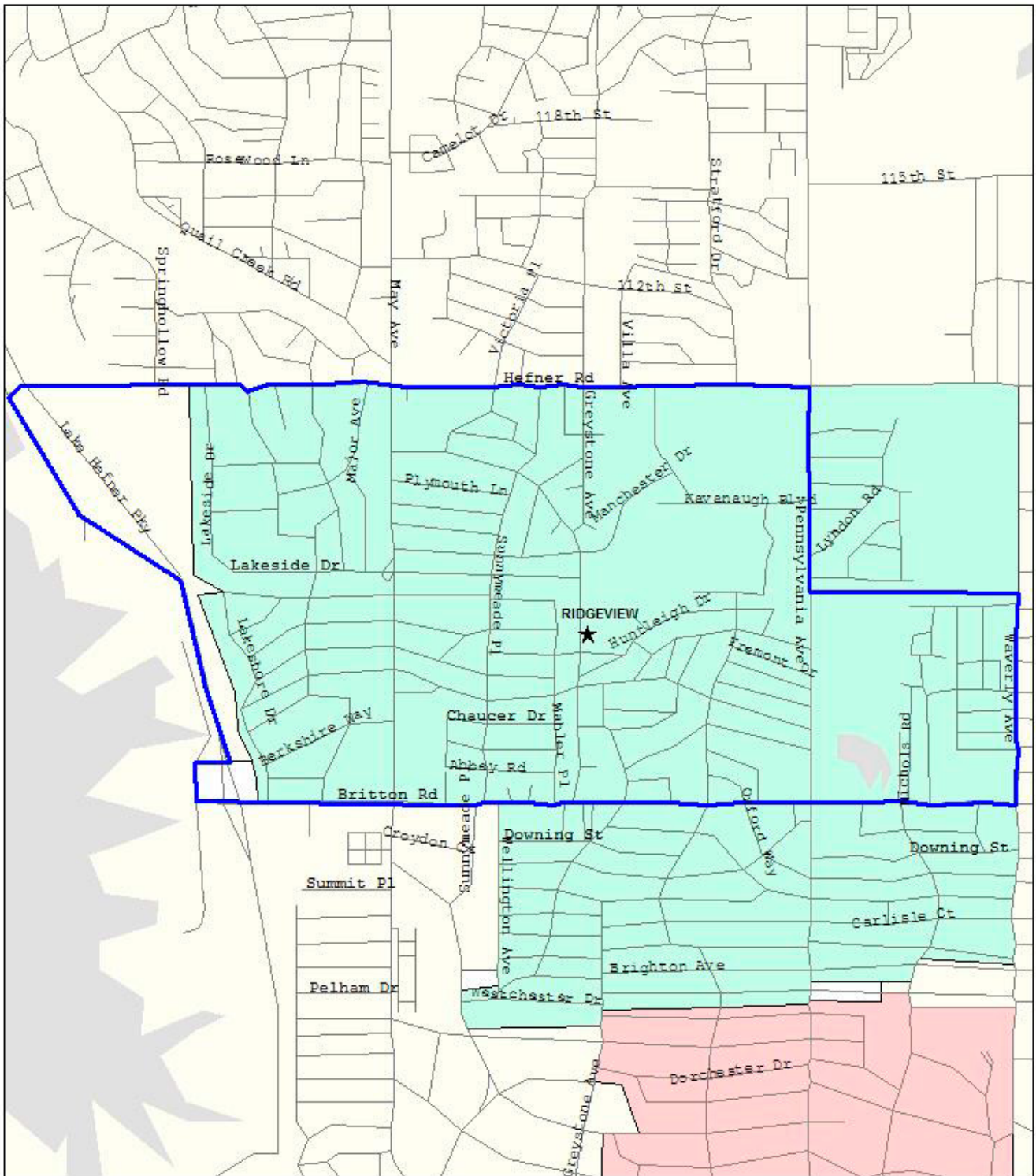

Rockwood Elementary School

3103 S.W. 24th, OKC 73108

(PK through 5th)



Sequoyah Elementary School

2400 N.W. 36th, OKC 73112

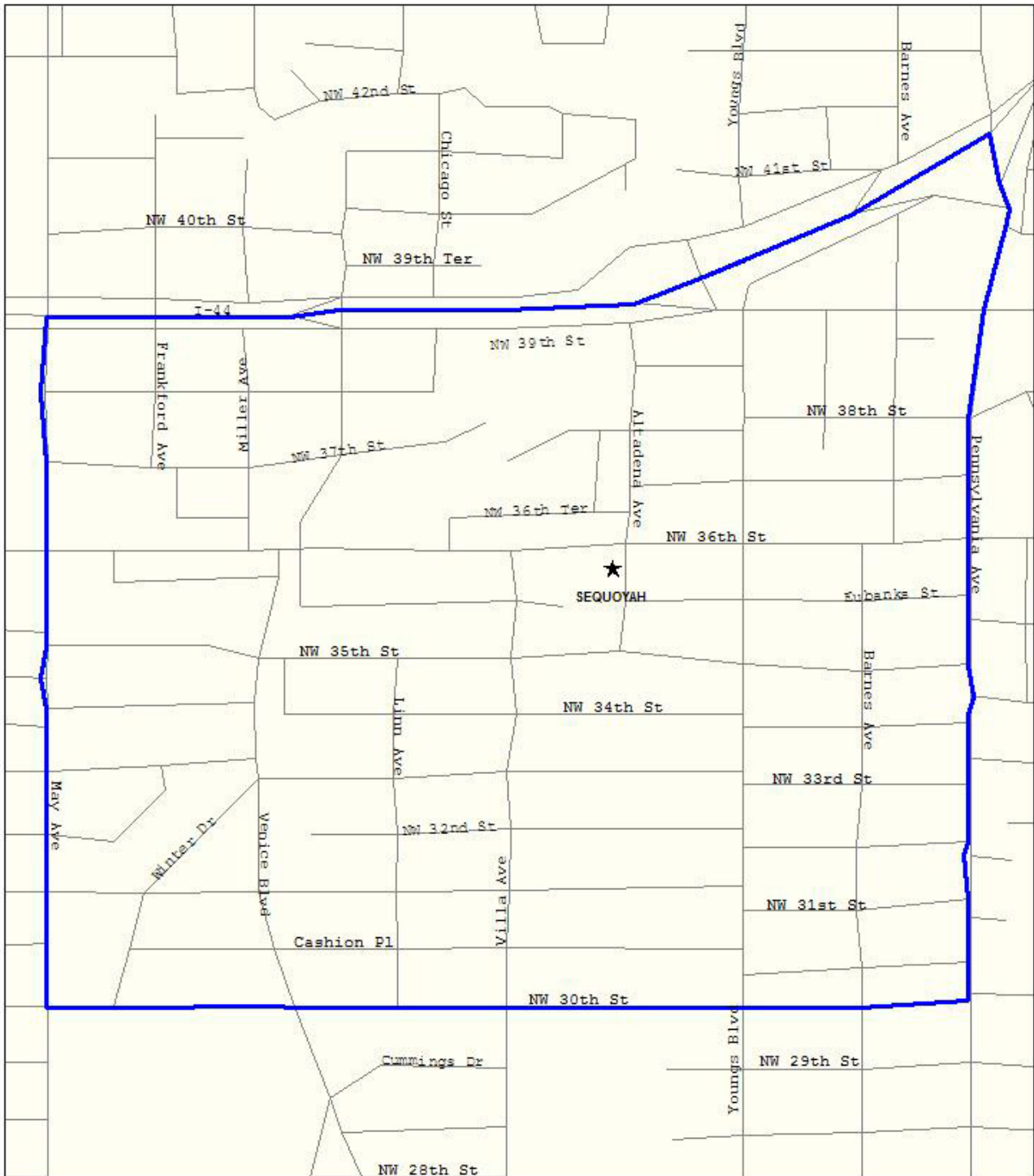

Shidler Elementary School

1415 S. Byers, OKC 73125

(PK through 4th)

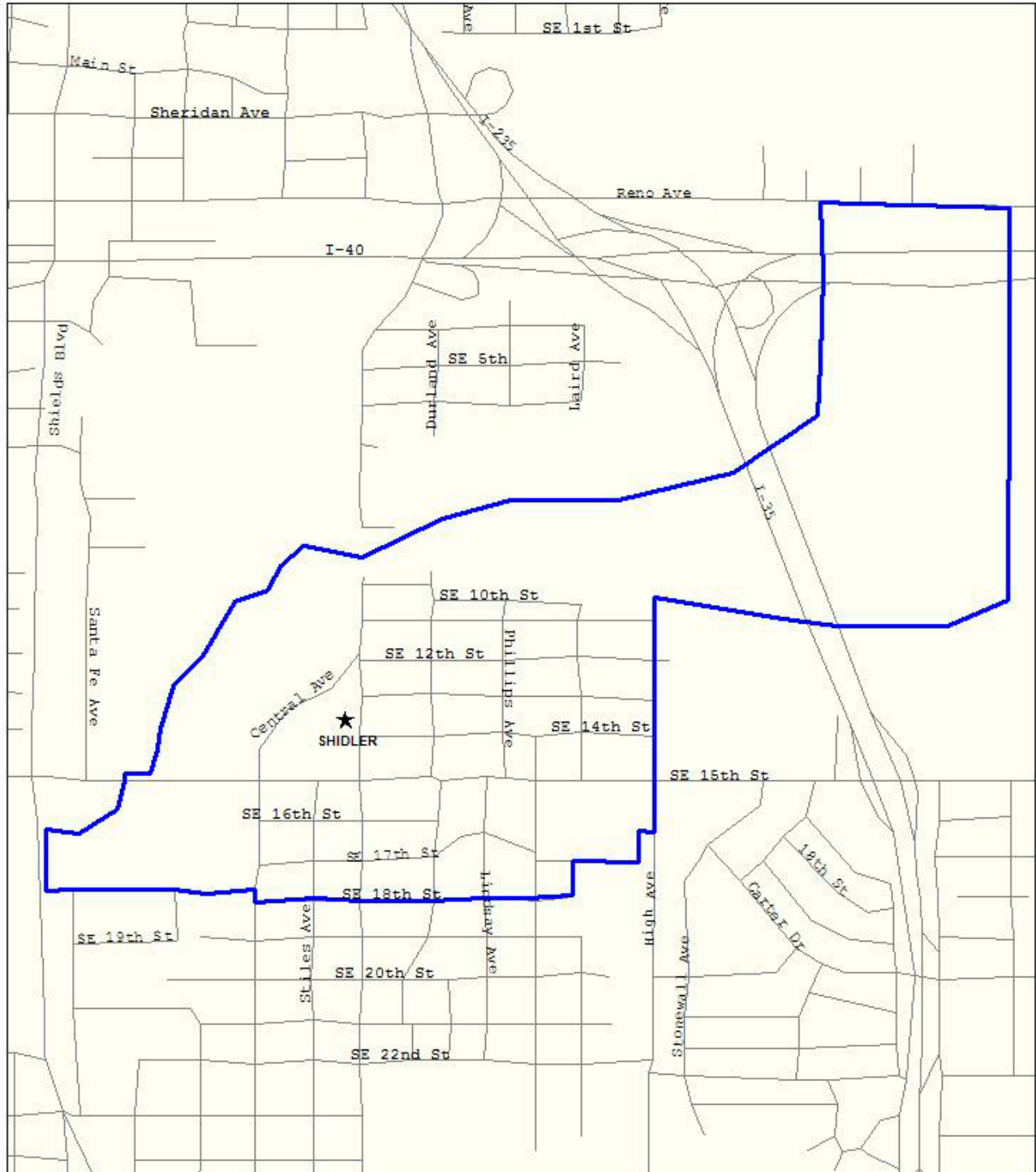

Shidler Elementary School

1415 S. Byers, OKC 73125

(5th through 6th)

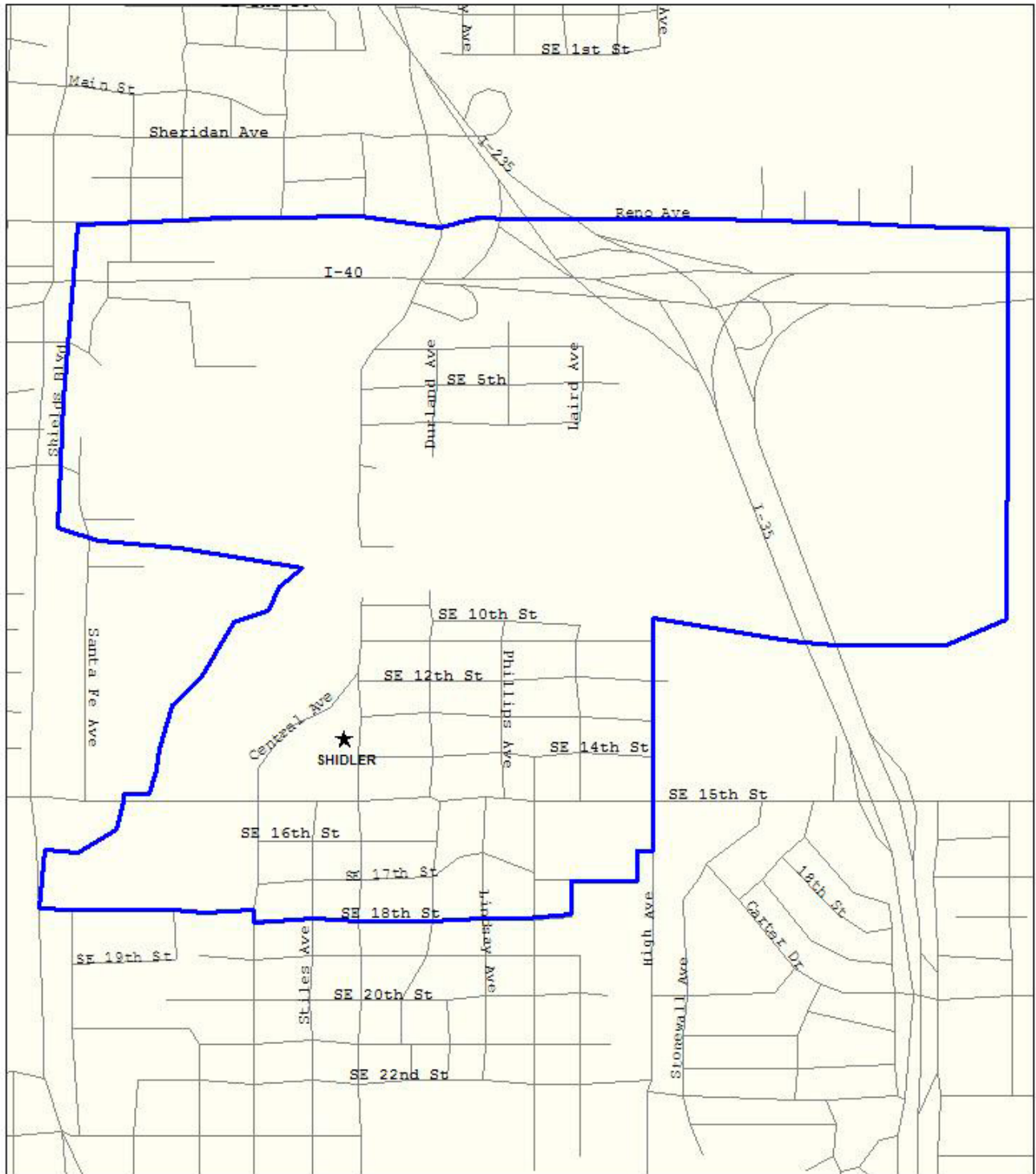

Southern Hills Elementary School

7800 S. Kentucky, OKC 73159

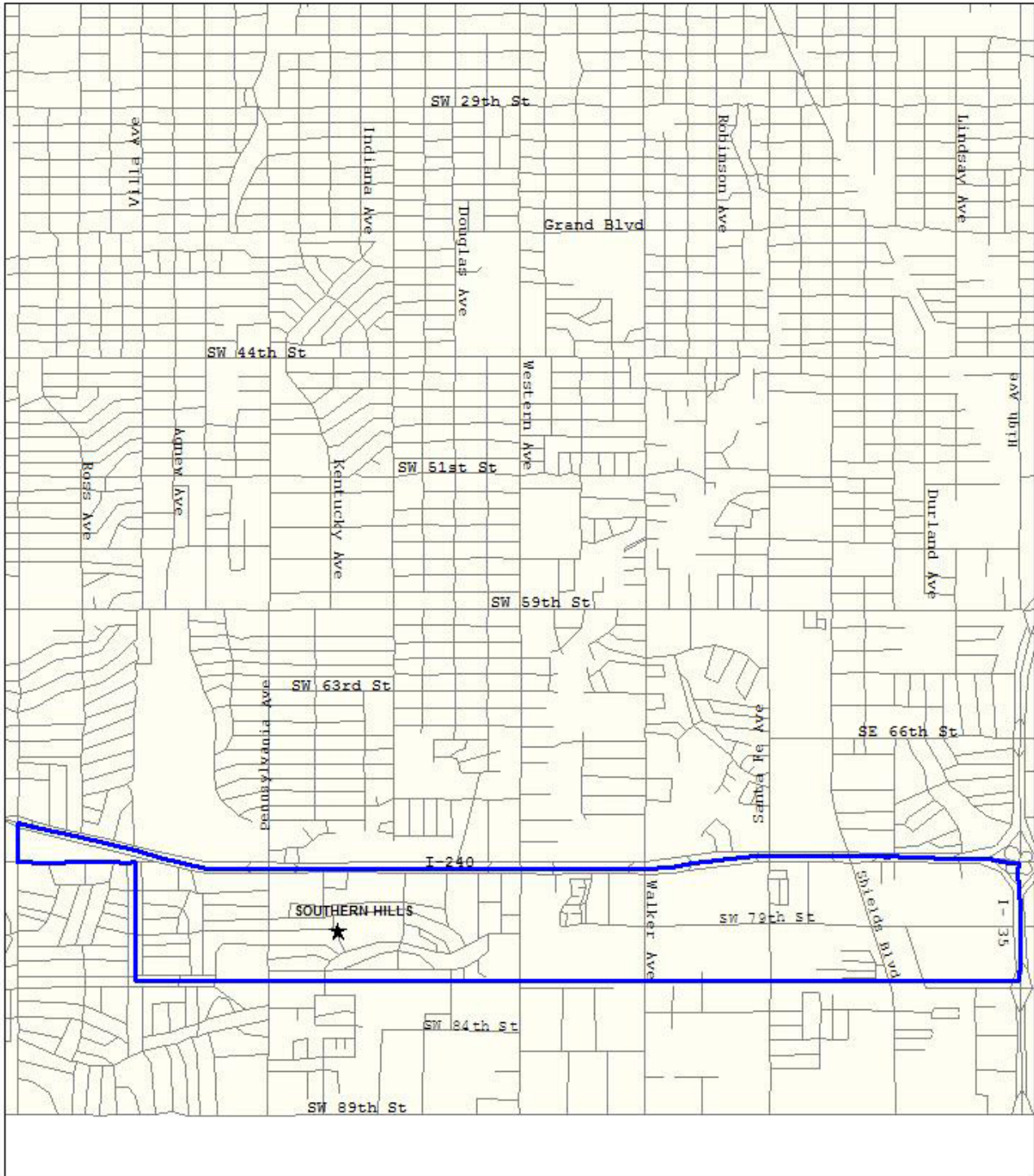

Spencer Elementary School

8900 N.E. 50th, Spencer 73084

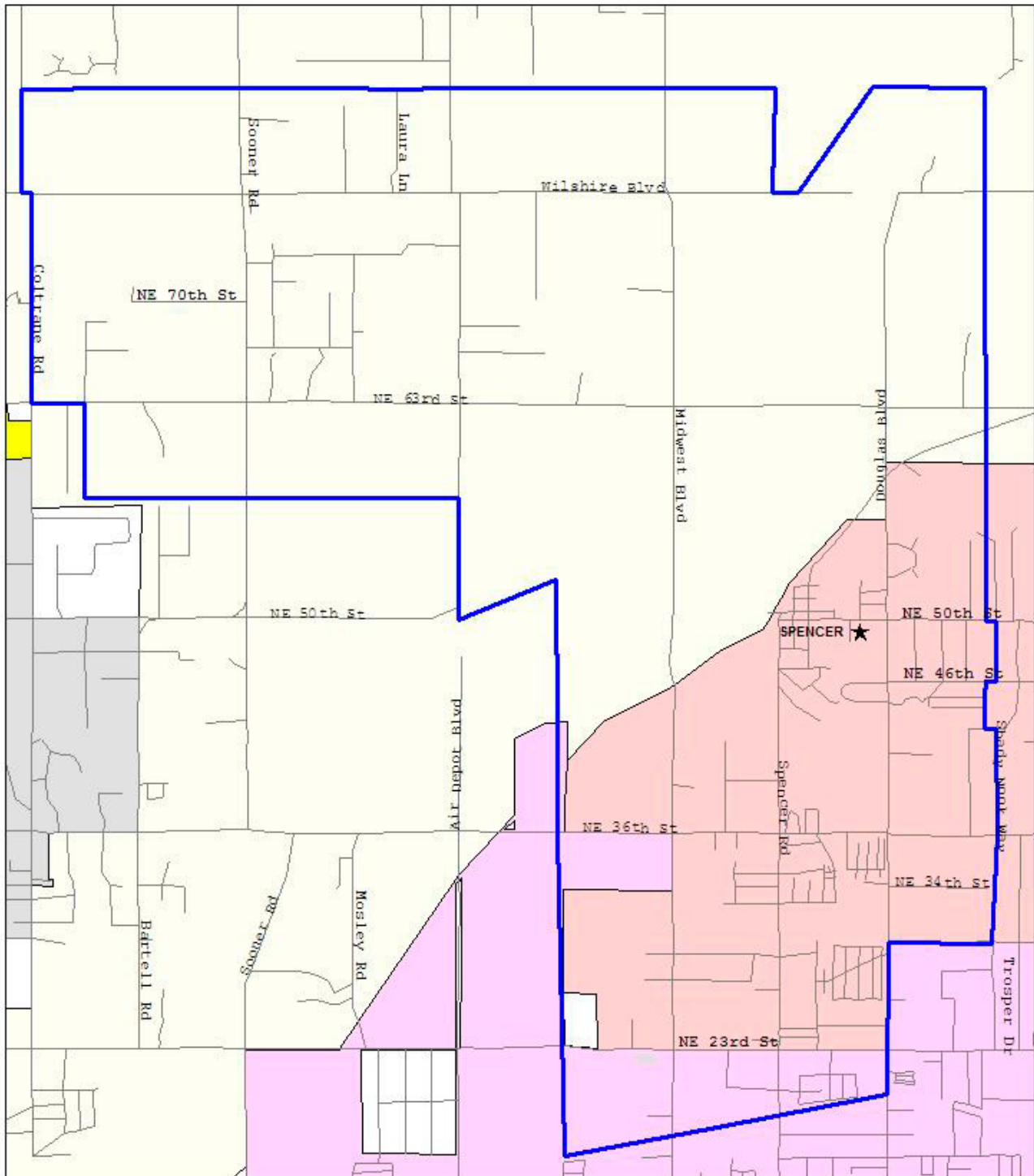

Stand Watie Elementary School

3517 S. Linn, OKC 73119

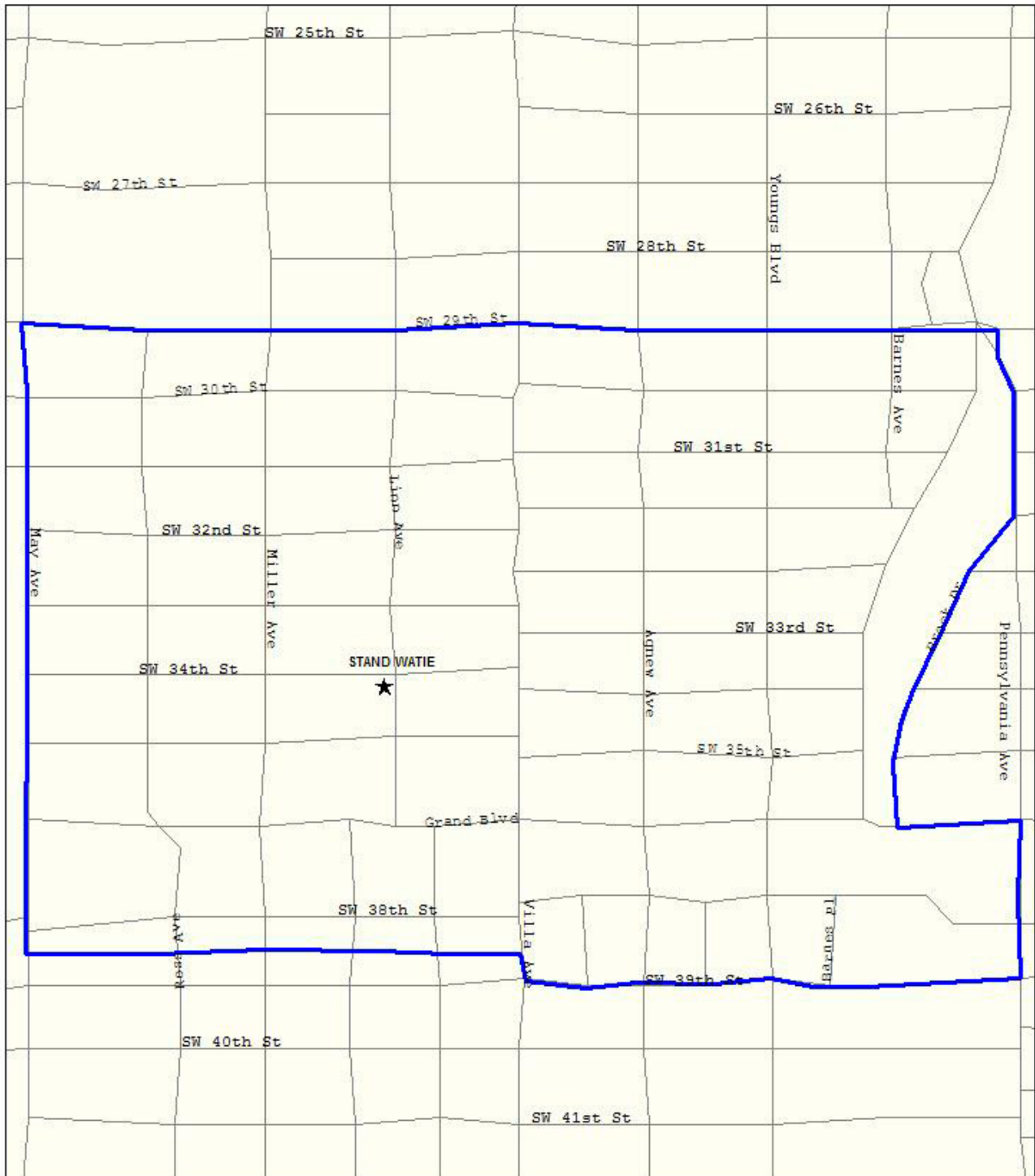

Telstar Elementary School

9521 N.E. 16th, OKC 731130

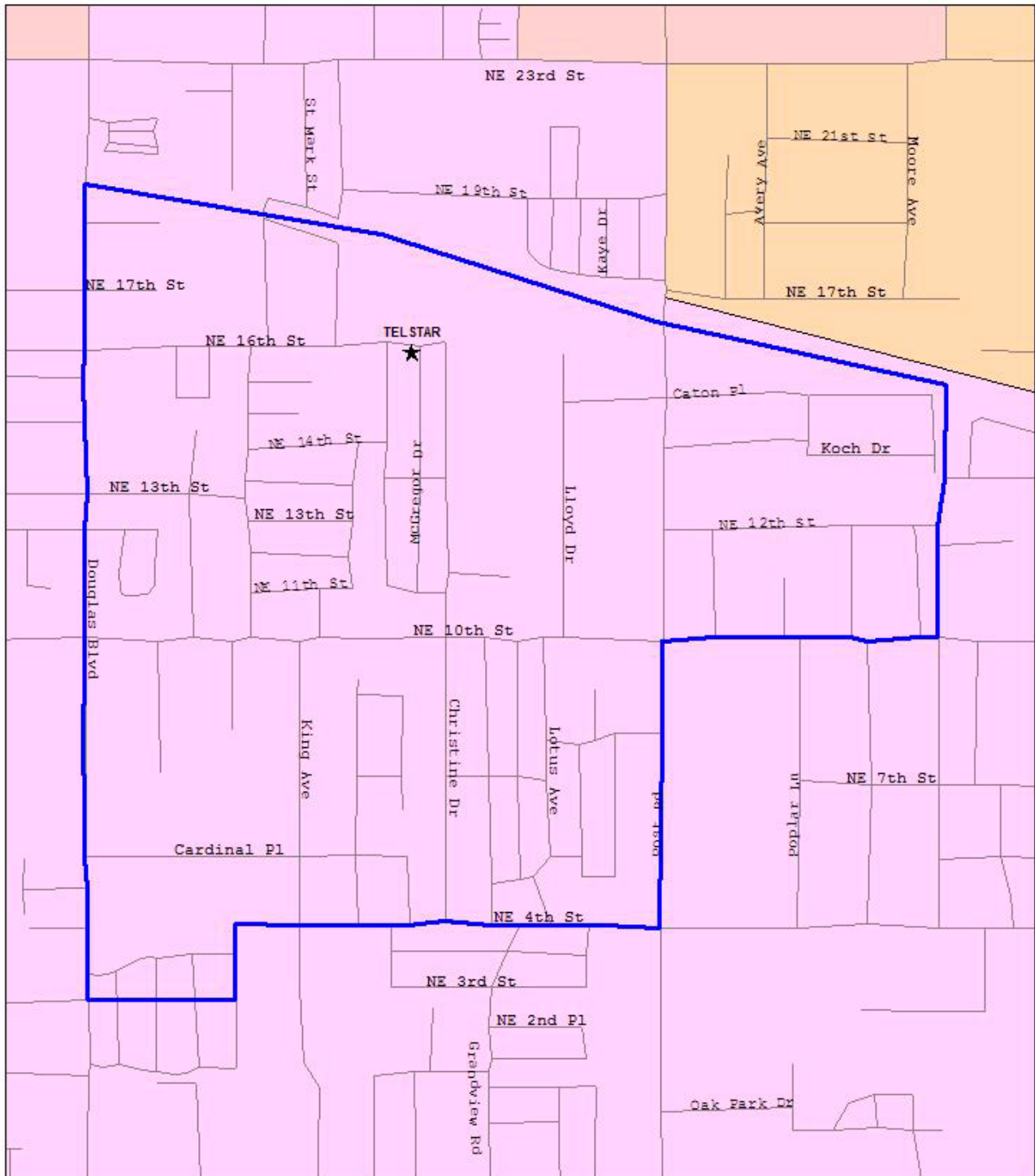

Van Buren Elementary School

2400 S.W. 40th, OKC 73119

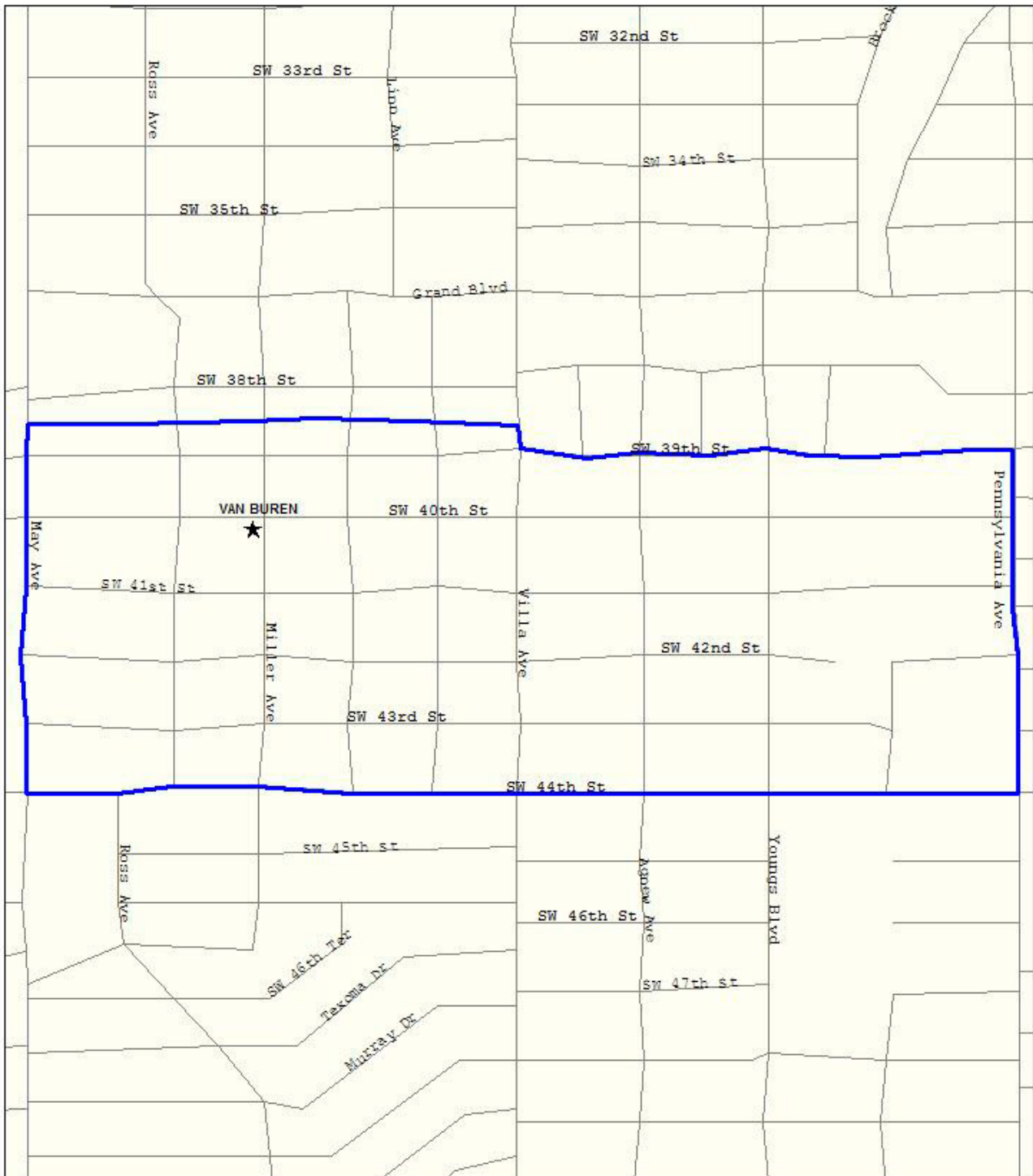

Westwood Elementary School

1701 W. Exchange, OKC 73108

(PK through 5th)

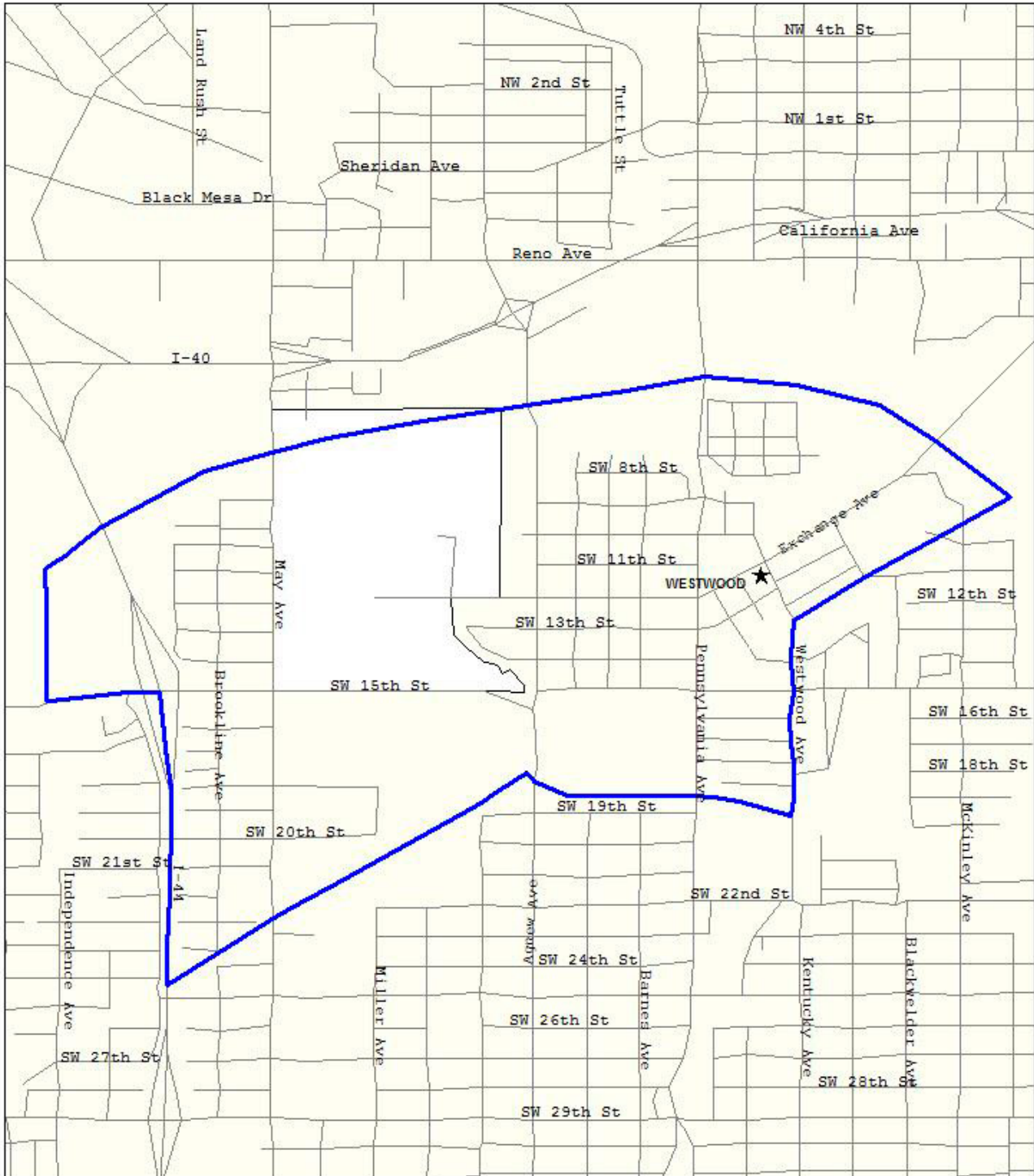

Wheeler Elementary School

501 S.E. 25th, OKC 73129



Willow Brook Elementary School

8105 N.E. 10th, OKC 73110

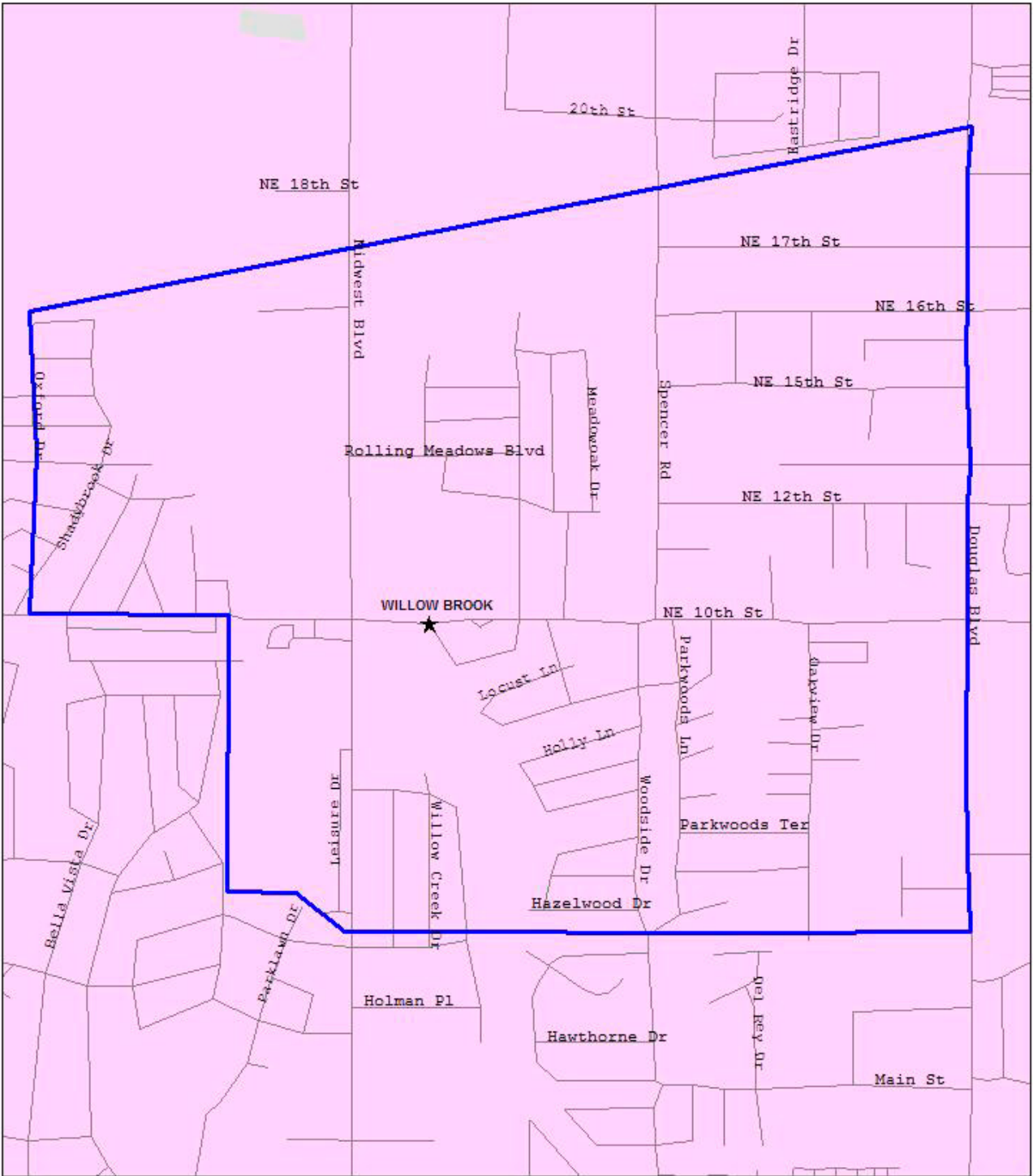

Wilson Elementary School

501 NW 21st, OKC 73103

(PK through 4th)

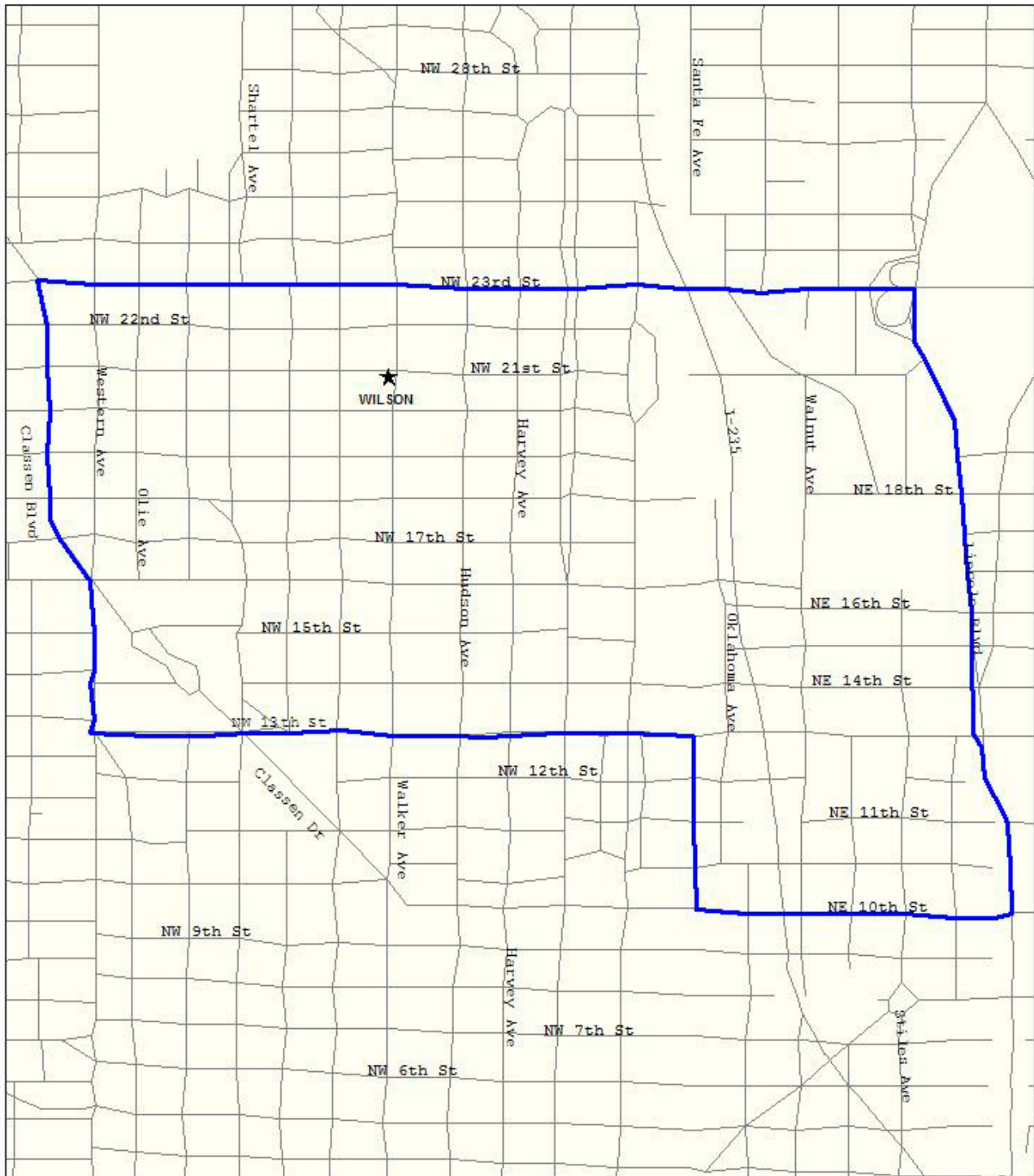

Jefferson Middle School

6800 S. Blackwelder Ave., OKC 73159

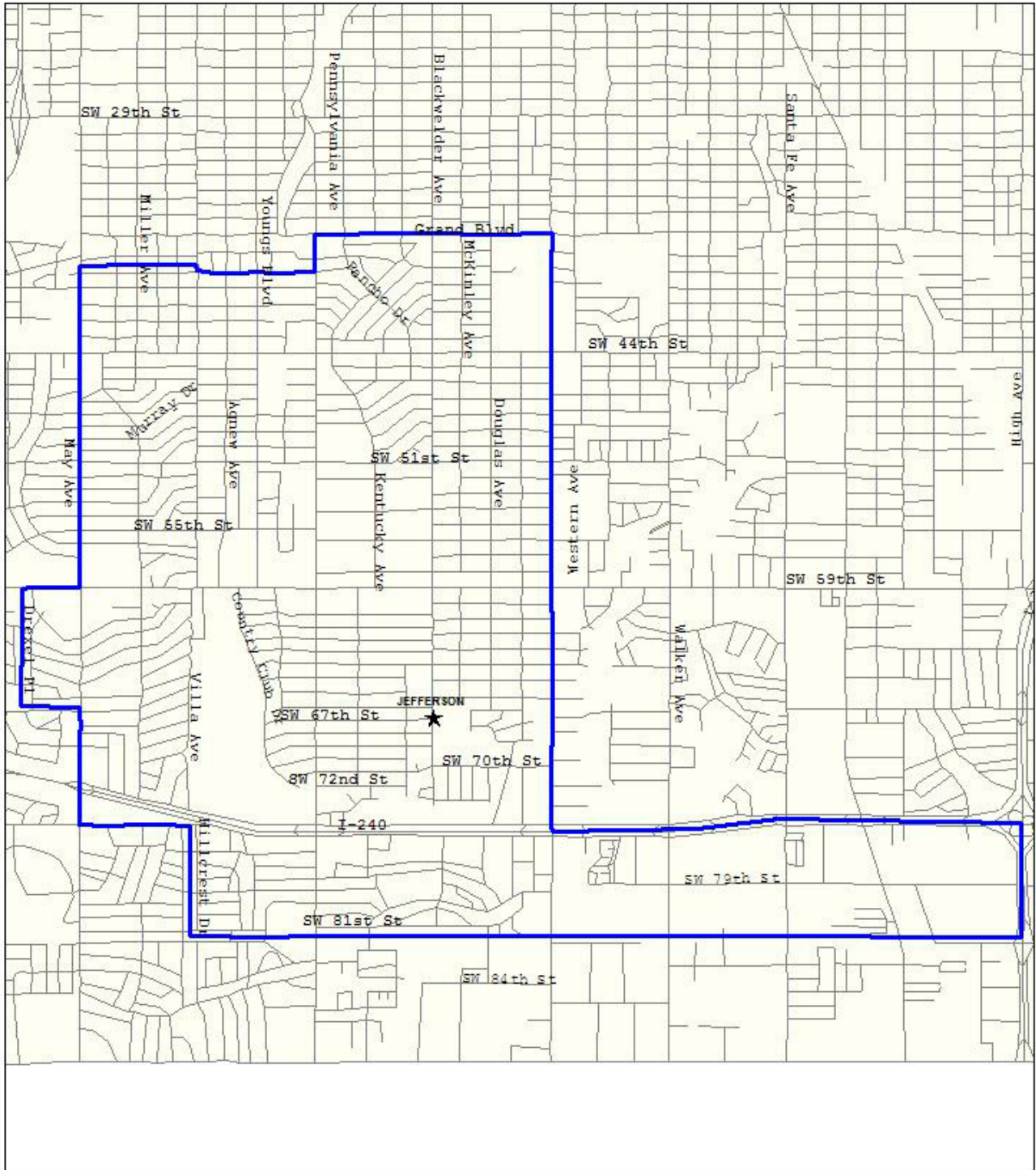

Rogers Middle School

4000 N. Spencer Rd., Spencer 73084
(Grades 6th, 7th, and 8th)

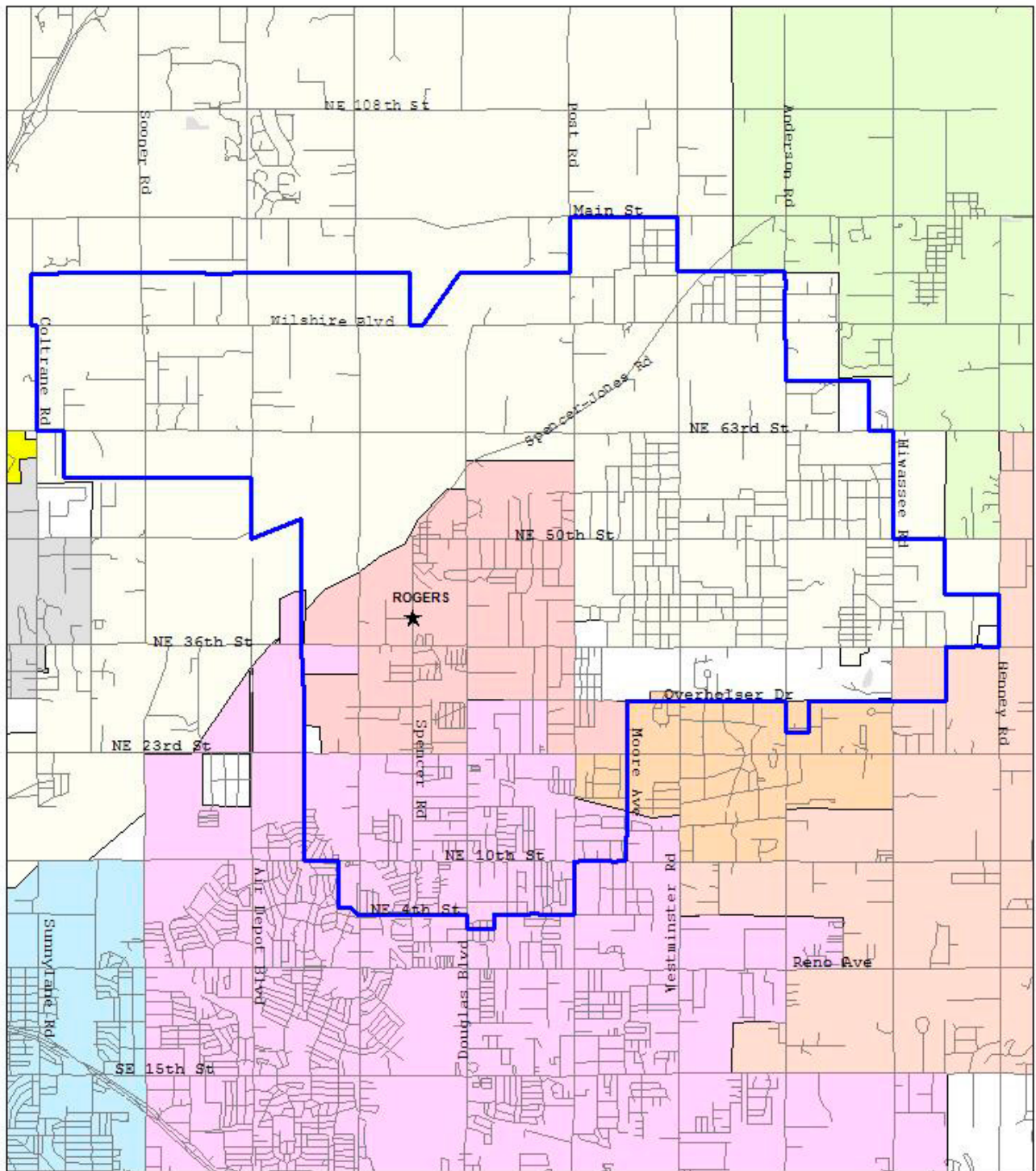

Roosevelt Middle School

3233 S.W. 44th St., OKC 73119

(7th through 8th)

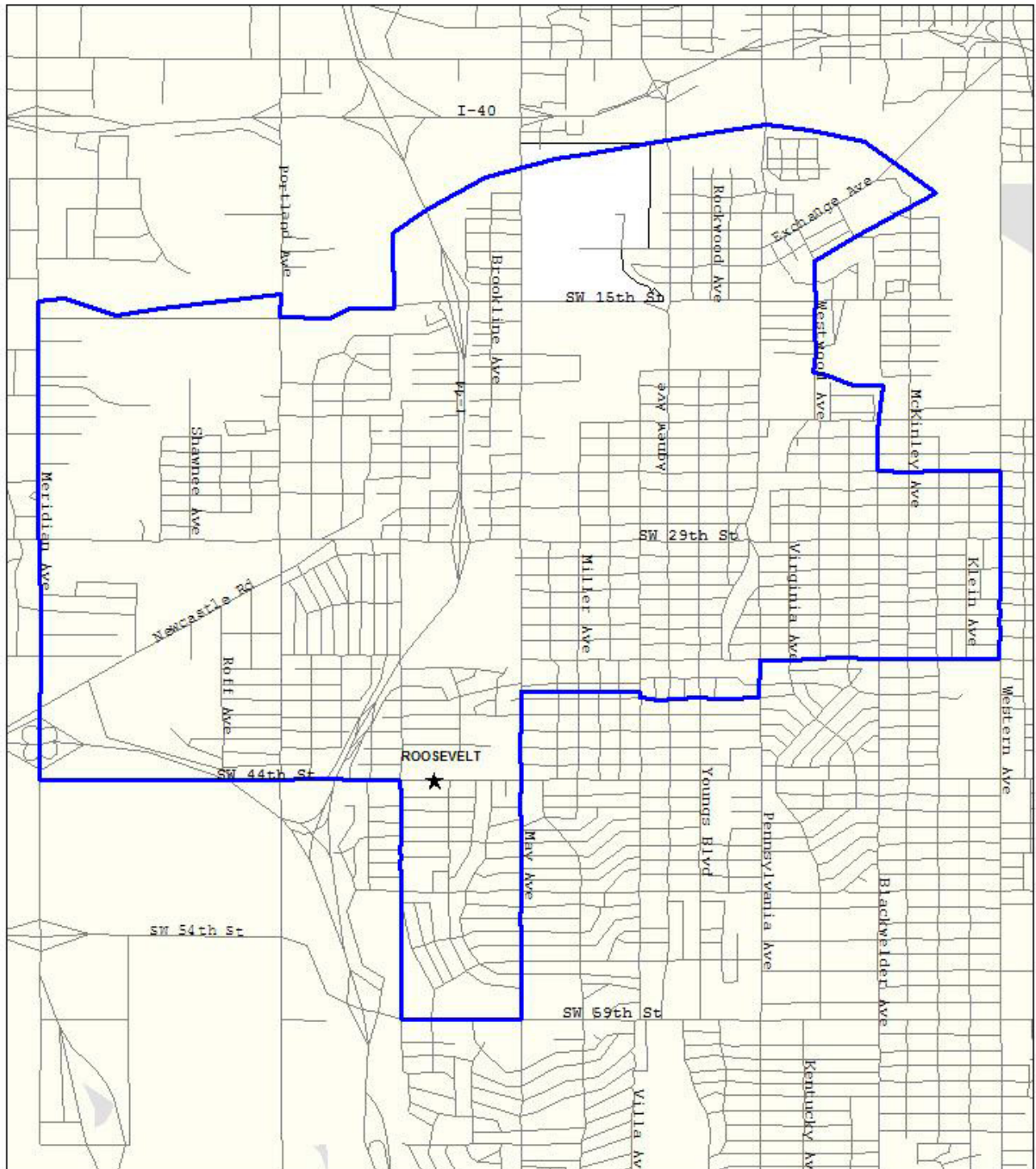

Taft Middle School

2901 N.W. 23rd St., OKC 73107

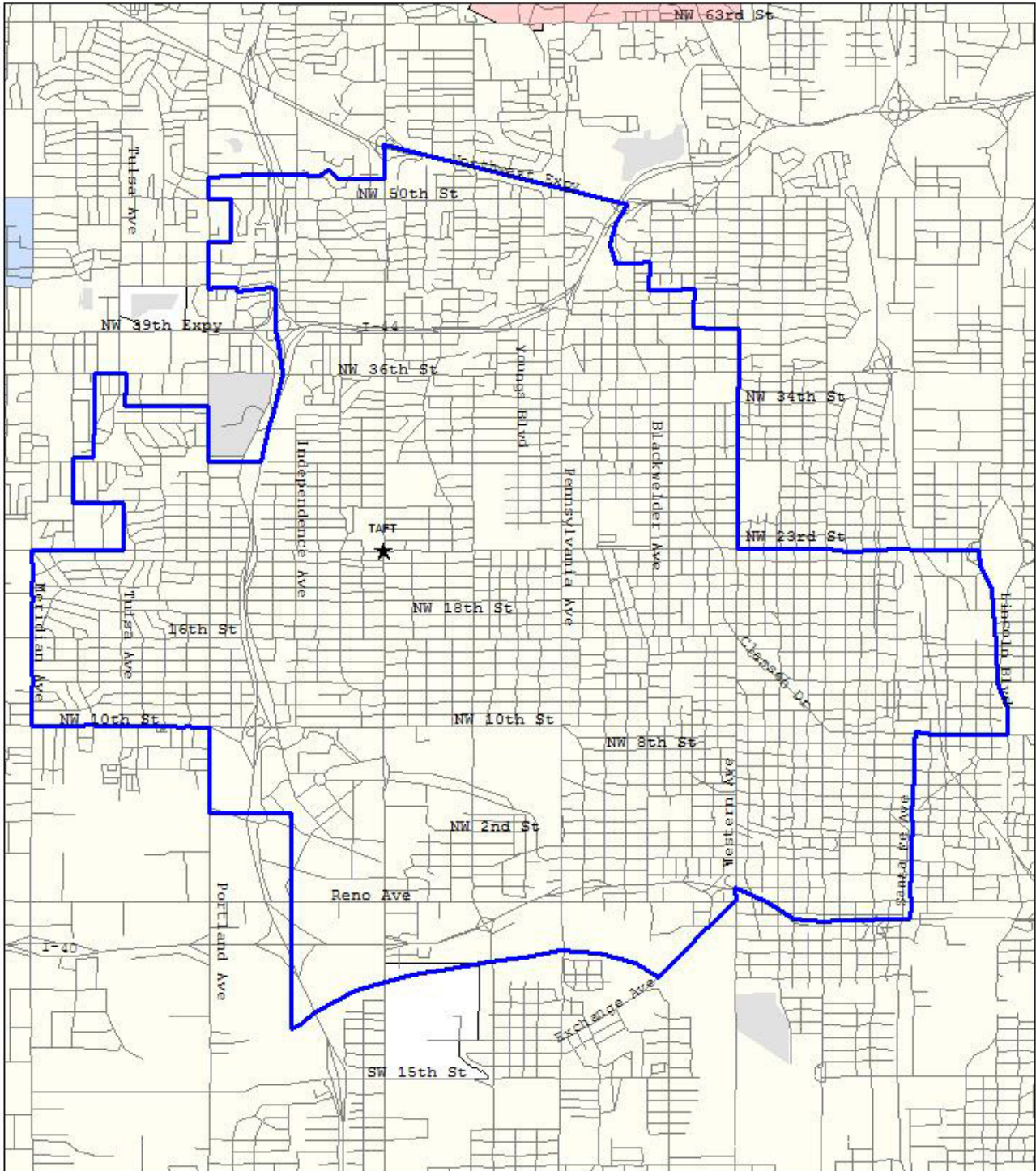

Webster Middle School

6708 S. Santa Fe Ave., OKC 73139

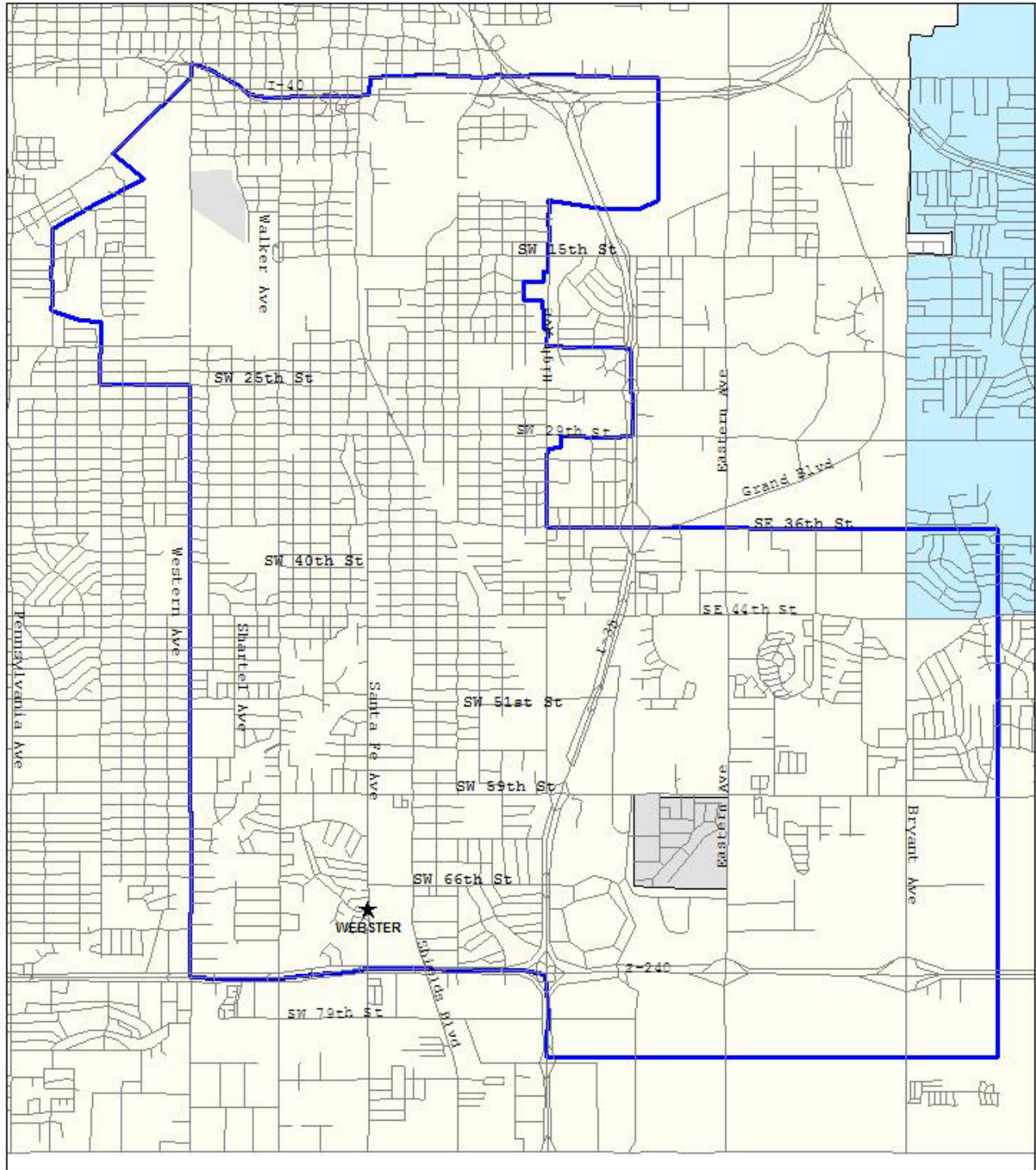

Capitol Hill High School

500 S.W. 36th St., OKC 73109

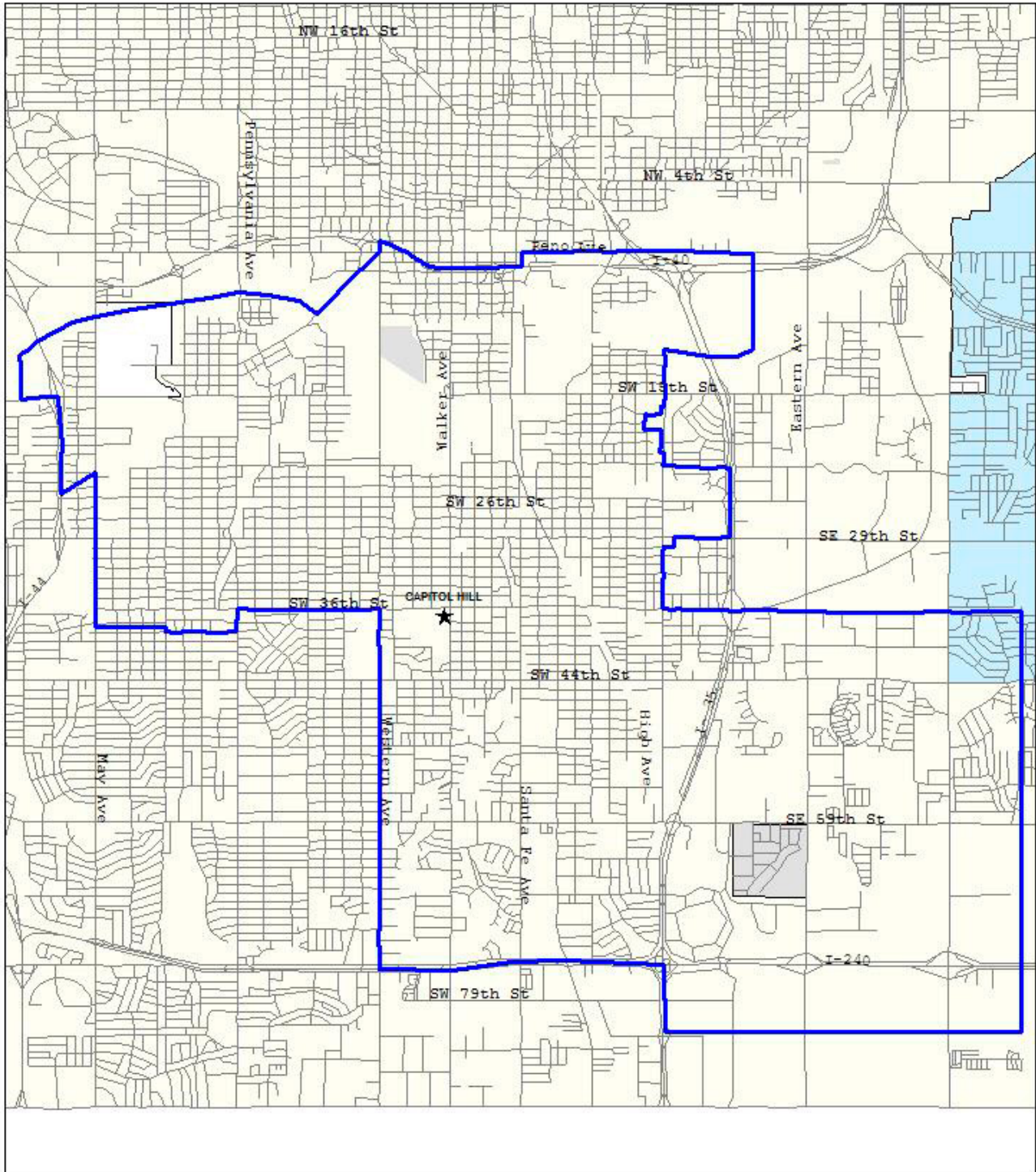

Douglass Middle & High School

900 Martin Luther King Ave., OKC 73117

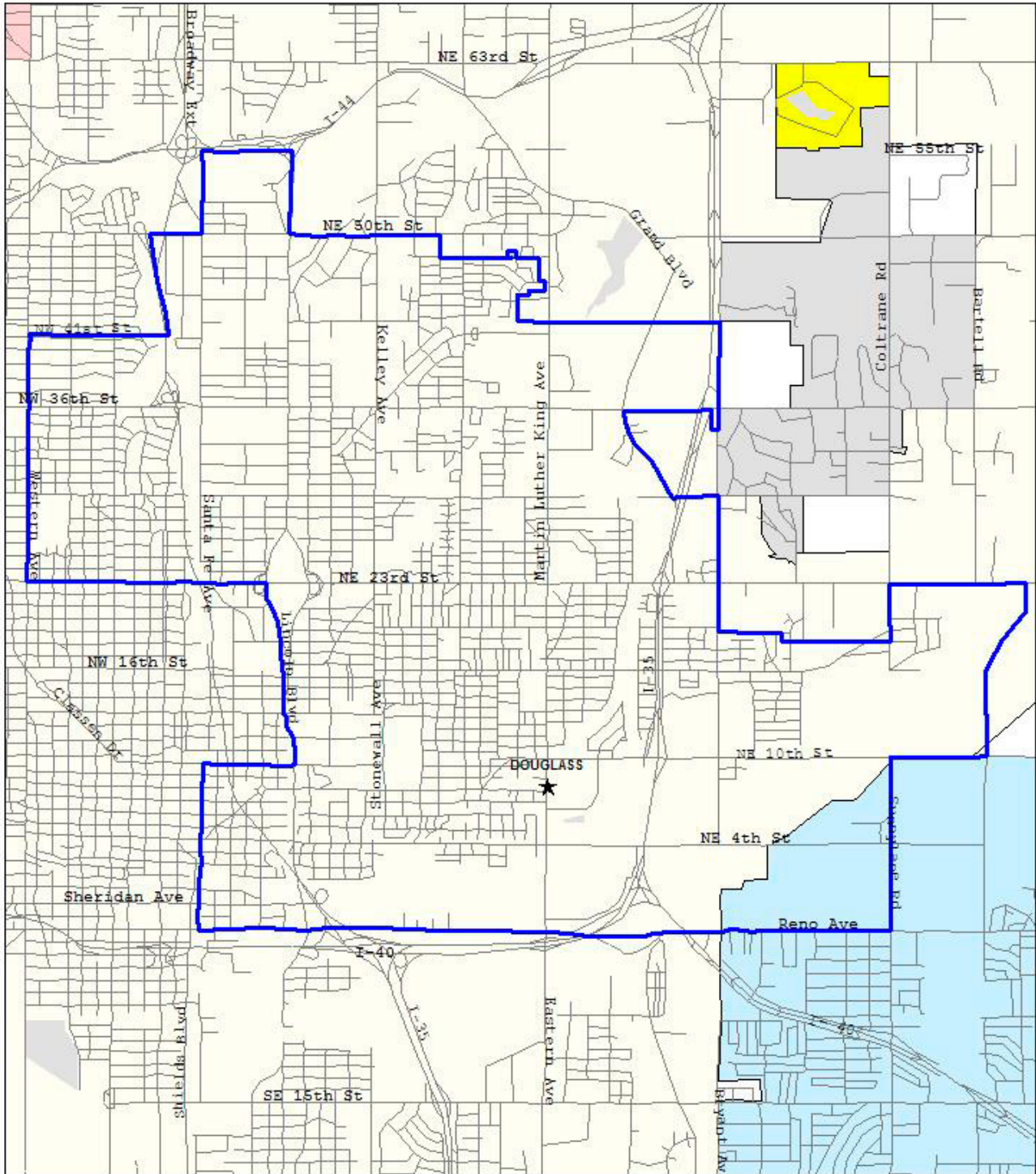

U.S. Grant High School

5016 S. Pennsylvania, OKC 73119

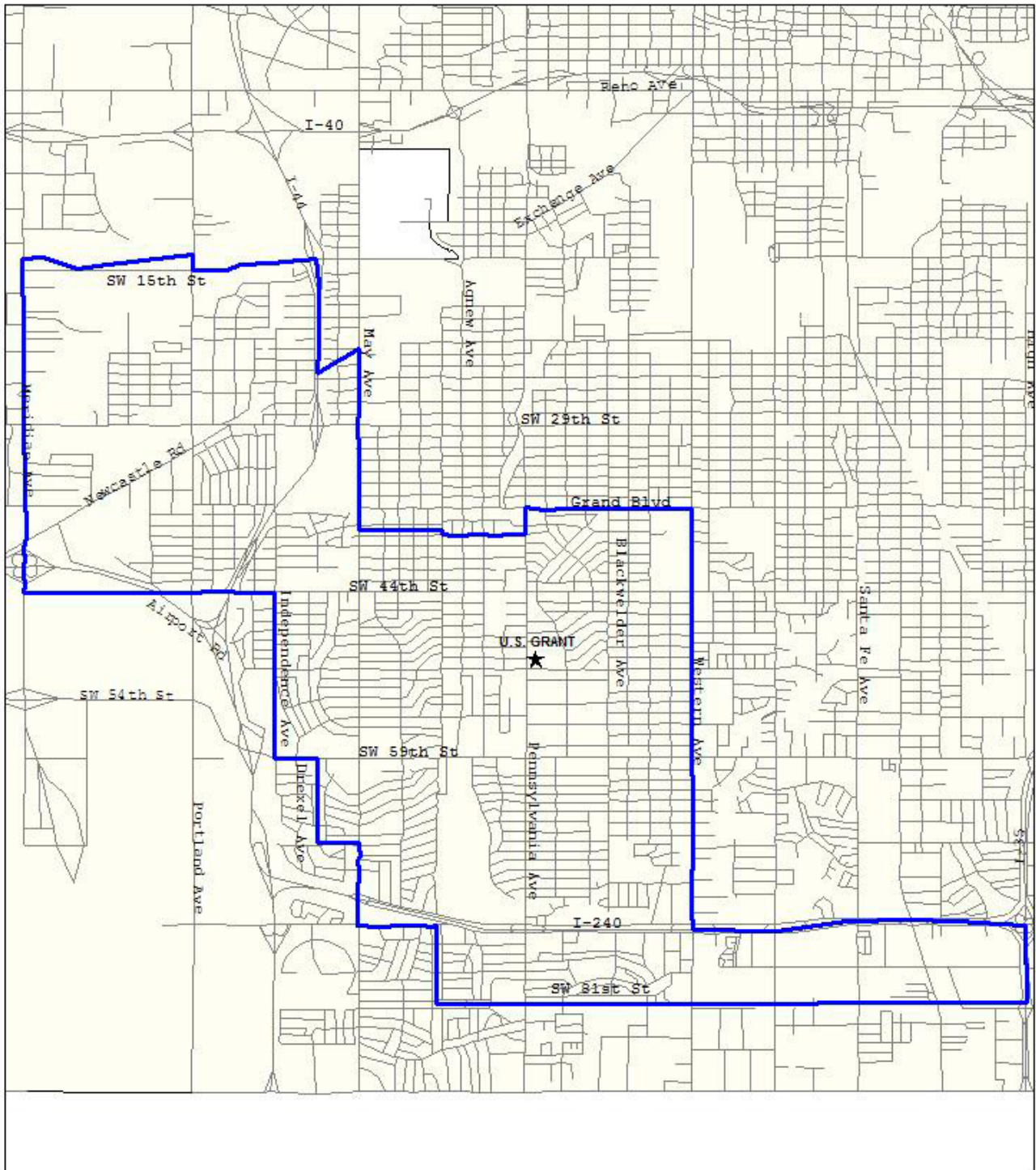

N.W. Classen High School

2801 N.W. 27th St., OKC 73107

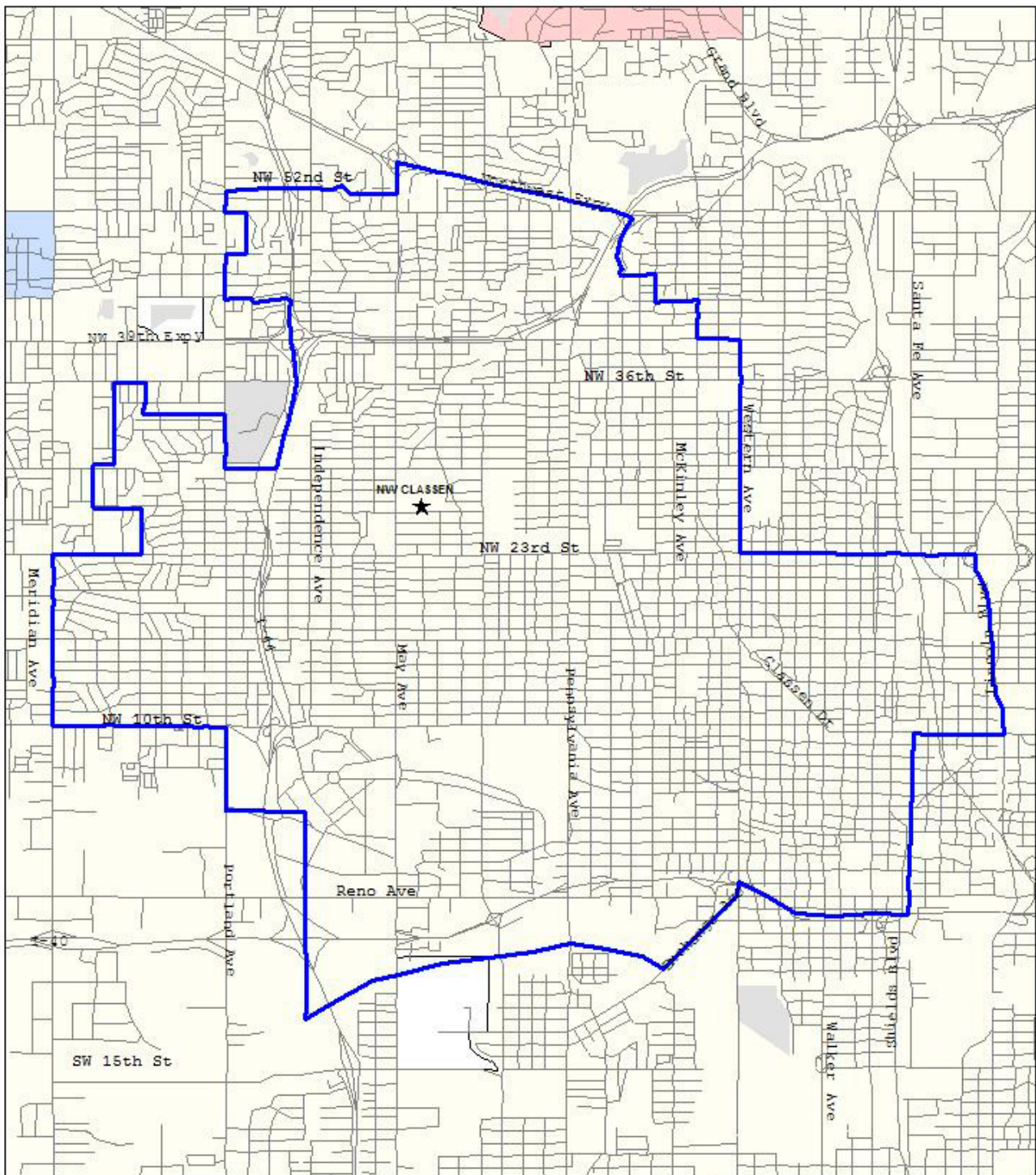

Centennial Middle & High School

1301 N.E. 101, OKC 73131

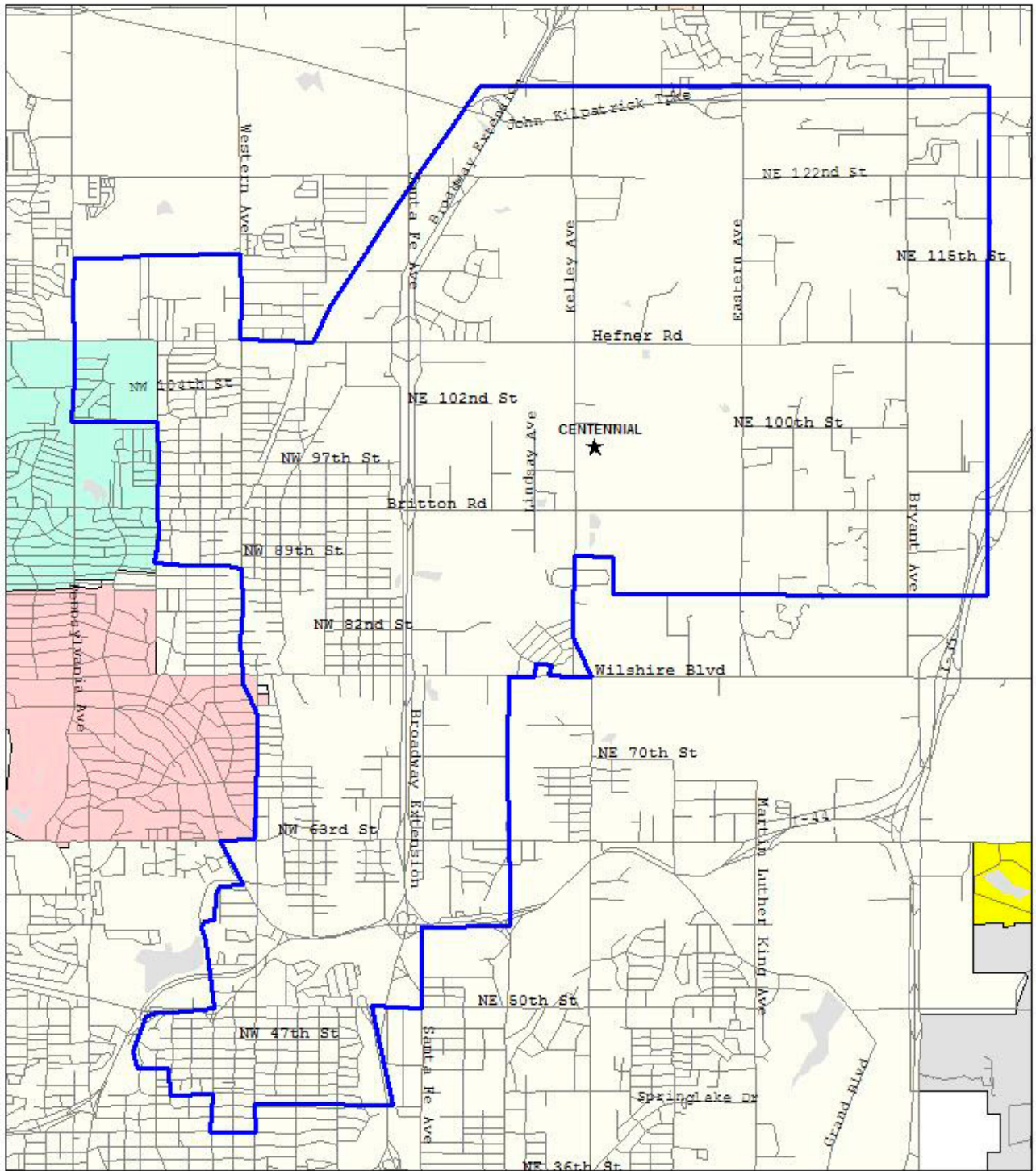

Star Spencer High School

3001 N.W. Spencer Rd., Spencer 73084

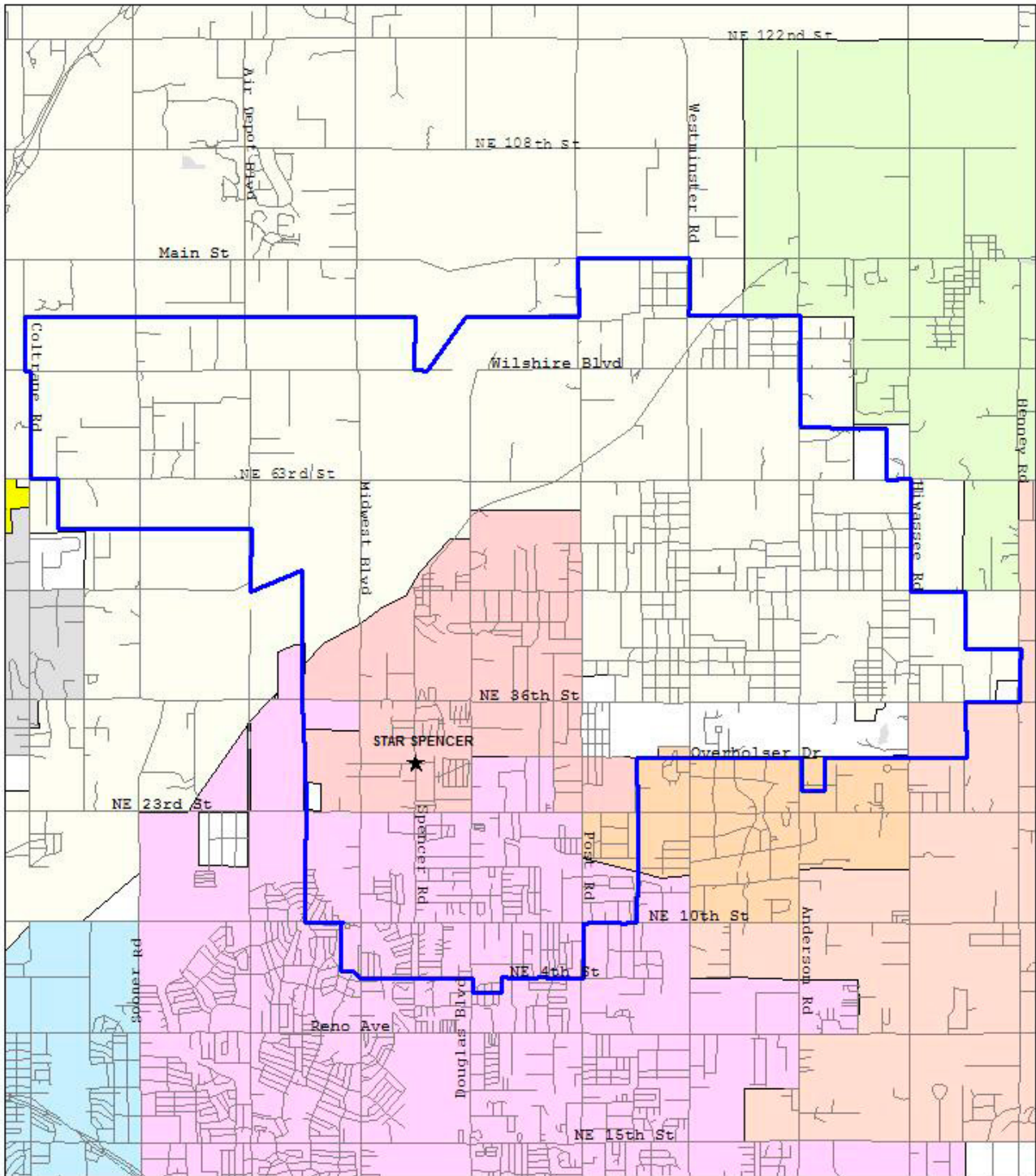

John Rex Elementary School

500 W. Sheridan, OKC 73102

(PK through 4th)

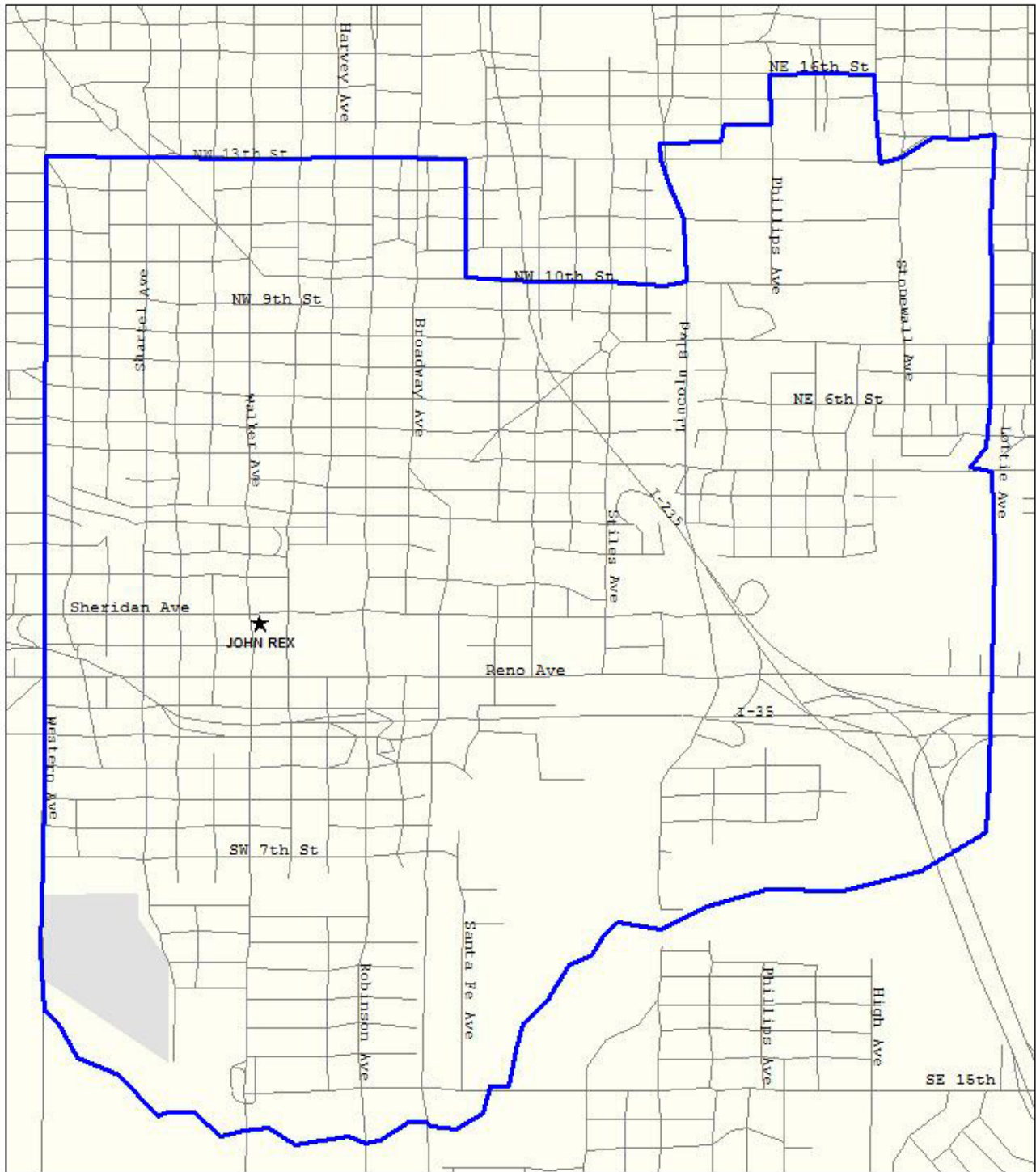

Western Village Elementary School

1508 N.W. 106th, OKC 73114

(PK through 5th)

